

1235 Denning Road 3-Bedroom Septic Proposal On Tops Building

*Not a Survey
 Sketched from a plot plan supplied by owner

System: Gravity to D-Box
 Lines: 1-3 (240')
 0.4 LTAR
 24" Max Trench Bottom
 Accepted Status System
 Repair: T&J Panel Block - 50% reduction
 Lines: 4-5 (160')
 0.4 LTAR
 24" Max Trench Bottom

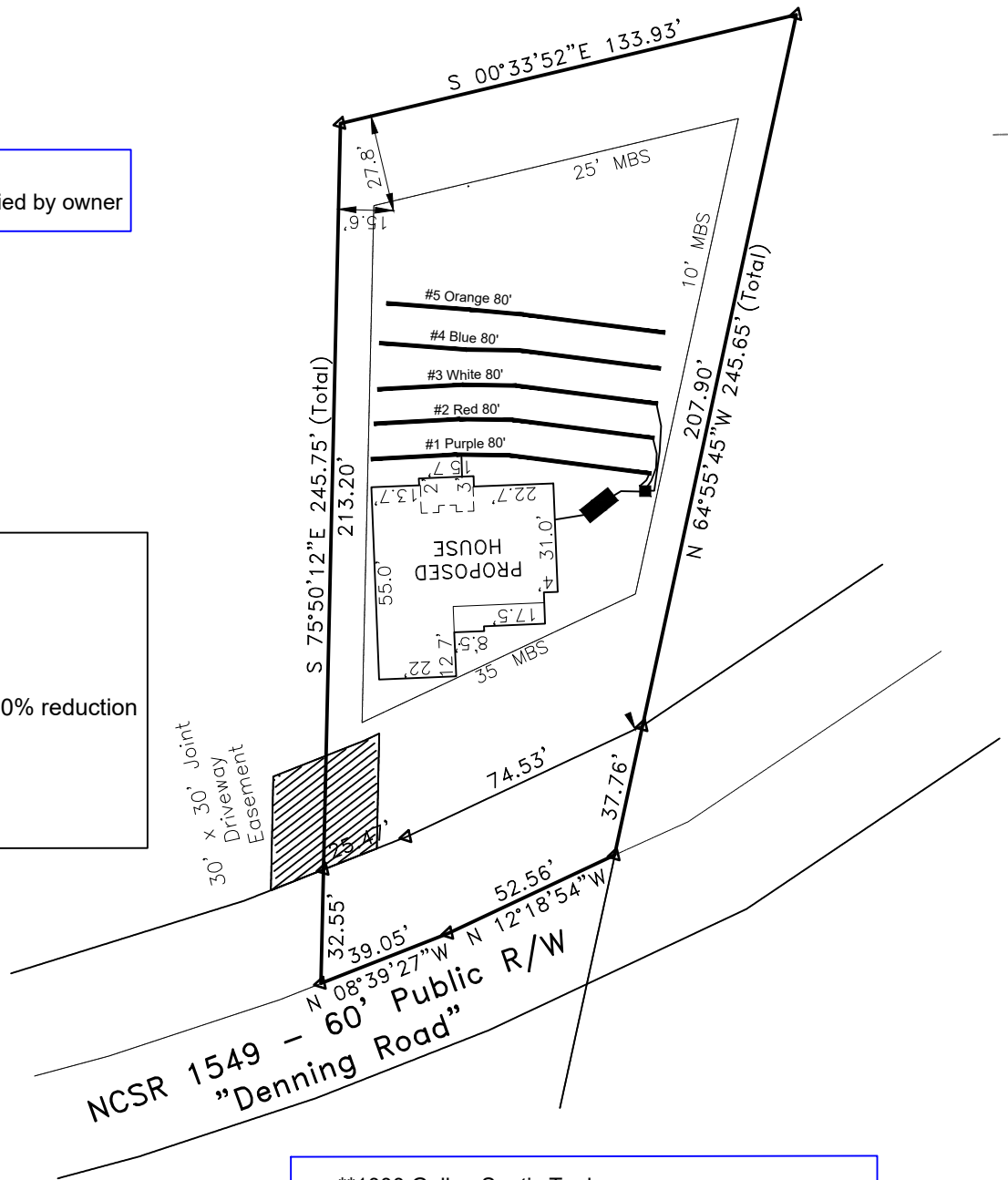

**1000 Gallon Septic Tank
 Tank and trenches to be located minimum of 10'
 from any property line and minimum of 5'
 from any building foundation.
 *Do Not Cut, Fill, or Alter Drainfield or Repair Area
 *Comply with all setbacks

Adams
 Soil Consulting
 919-414-6761
 Job #1538

