

Harnett County Department of Public Health Improvement Permit

Revised because
House is in Different
Location on Lot

A building permit cannot be issued with only an Improvement Permit

ISSUED TO: Galt Land Development PROPERTY LOCATION: 51 Hancock Ct (SR 1202)
 SUBDIVISION Liberty Meadows LOT # 39
 NEW REPAIR EXPANSION
 Type of Structure: 46'x53' SFD Site Improvements required prior to Construction Authorization Issuance:
 Proposed Wastewater System Type: Pump to 25% reduction
 Projected Daily Flow: 480 GPD
 Number of bedrooms: 4 Number of Occupants: 8 max
 Basement Yes No
 Pump Required: Yes No May be required based on final location and elevations of facilities
 Type of Water Supply: Community Public Well Distance from well _____ feet Permit valid for: Five years
 Permit conditions: _____ No expiration

Authorized State Agent: Moh D REHS Date: 1-30-23 SEE ATTACHED SITE SKETCH
 The issuance of this permit by the Health Department in no way guarantees the issuance of other permits. The permit holder is responsible for checking with appropriate governing bodies in meeting their requirements. This site is subject to revocation if the site plan, plat, or the intended use changes. The Improvement Permit shall not be affected by a change in ownership of the site. This permit is subject to compliance with the provisions of the Laws and Rules for Sewage Treatment and Disposal and to conditions of this permit.

Construction Authorization

(Required for Building Permit)

The construction and installation requirements of Rules .1950, .1952, .1954, .1955, .1956, .1957, .1958, and .1959 are incorporated by references into this permit and shall be met. Systems shall be installed in accordance with the attached system layout.

ISSUED TO: Galt Land Development PROPERTY LOCATION: 51 Hancock Ct (SR 1202)
 SUBDIVISION Liberty Meadows LOT # 39

Facility Type: 46'x53' SFD New Expansion Repair
 Basement? Yes No Basement Fixtures? Yes No
 Type of Wastewater System** Pump to 25% reduction (Initial) Wastewater Flow: 480 GPD
 (See note below, if applicable) Pump to 25% reduction (Repair)

Installation Requirements/Conditions
 Septic Tank Size 1000 gallons Exact length of each trench 300 feet Trench Spacing: 9 Feet on Center
 Pump Tank Size 1000 gallons Trenches shall be installed on contour at a Soil Cover: 6 inches
 Maximum Trench Depth of: 12-20 inches (Maximum soil cover shall not exceed
 (Trench bottoms shall be level to +/- 1/4" 36" above the trench bottom)
 in all directions)

Pump Requirements: _____ ft. TDH vs. _____ GPM _____ inches below pipe
 Aggregate Depth: _____ inches above pipe _____ inches total

Conditions: * Certain Drain must be installed ≥ 10' upslope of septic system and 36" Deep * Cover soil for Drain lines must be brought in to guarantee 6" of soil cover over entire Drain Field

WATER LINES (INCLUDING IRRIGATION) MUST BE 10FT. FROM ANY PART OF SEPTIC SYSTEM OR REPAIR AREA.
 NO UTILITIES ALLOWED IN INITIAL OR REPAIR DRAIN FIELD AREA.

**If applicable: I understand the system type specified is different from the type specified on the application. I accept the specifications of this permit.

Owner/Legal Representative Signature: _____ Date: _____

This Construction Authorization is subject to revocation if the site plan, plat, or the intended use changes. The Construction Authorization shall not be transferred when there is a change in ownership of the site. This Construction Authorization is subject to compliance with the provisions of the Laws and Rules for Sewage Treatment and Disposal and to the conditions of this permit. SEE ATTACHED SITE SKETCH

Authorized State Agent: Moh D REHS Date: 1-30-23
 Construction Authorization Expiration Date: 1-30-28

Application # SFD2210-0009

Revised

Harnett County Department of Public Health Site Sketch

Property Location: 51 Hancock Ct (SR 1202)

Issued To: Galt Land Development

Subdivision Liberty Meadows

Lot # 39

Authorized State Agent:

Mah REA

Date: 1-30-23

* A 36" Deep Curtain Drain will be required 10' above/upslope the Entire Drain Field and repair Area.

† Drain lines will be 12" to 20" Deep so Adequate Soil cover For entire Drain Field will need to be brought in to guarantee 6" or More cover.

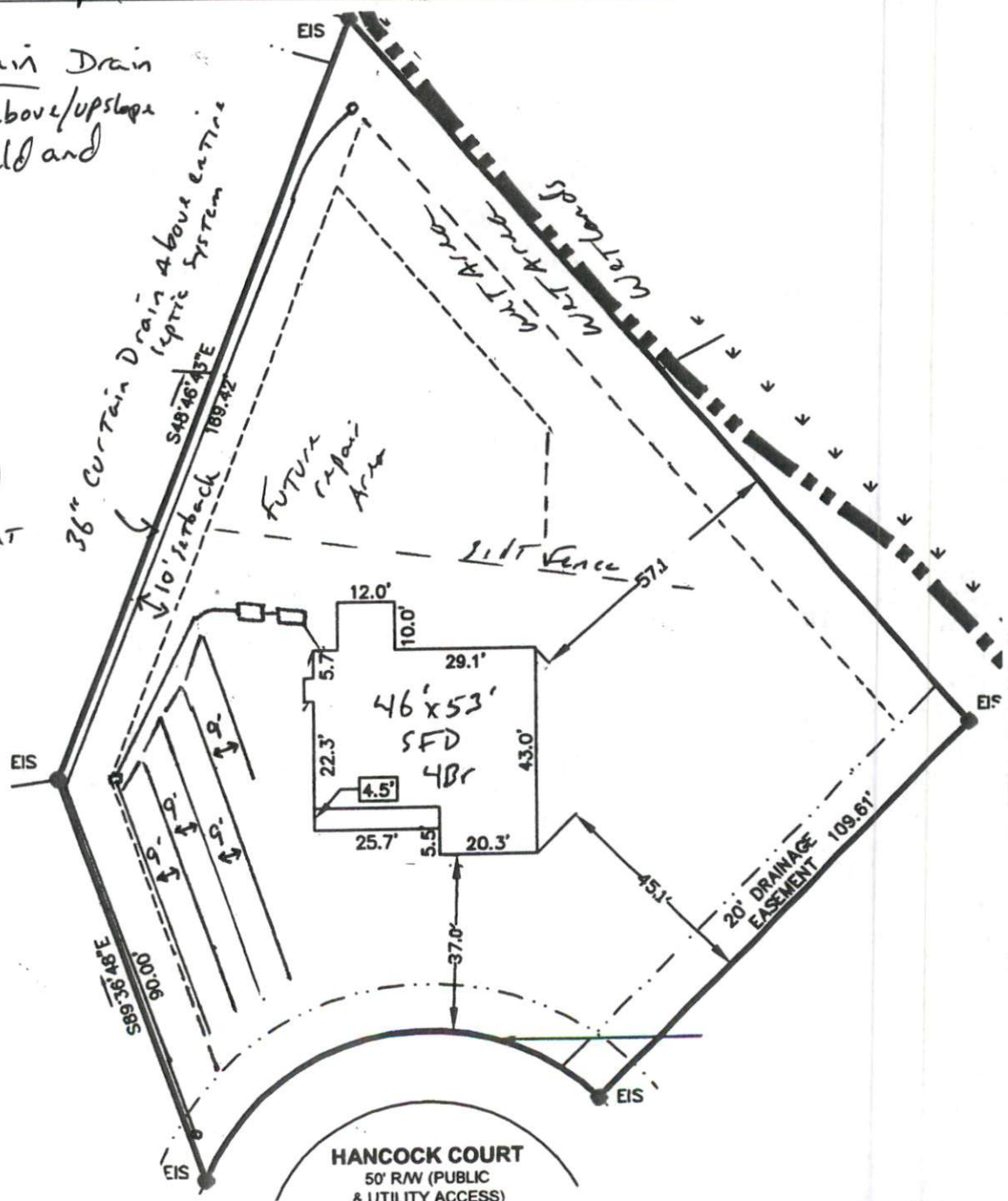

This drawing is for illustrative purposes only. System installation must meet all pertinent laws, rules, and regulations.