

Curve	Radius	Length	Chord	Chord Bear.
C1	491.21'	192.36'	191.13'	S 62°11'27" E
C2	363.09'	22.96'	22.95'	S 49°40'10" E
C3	25.00'	24.51'	23.54'	S 19°15'50" E
C4	100.00'	81.44'	79.21'	S 31°56'28" W

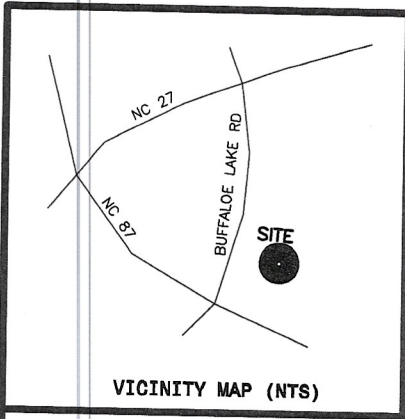

- LEGEND**
- NTS NOT TO SCALE
  - EIP EXISTING IRON PIPE
  - PP POWER POLE
  - W/M WATER METER
  - TB TELEPHONE BOX
  - IPS IRON PIPE SET
  - CP&L TRANSFORMER
  - CATV CABLE TV BOX
  - L. POLE LIGHT POLE
  - OHPL OVERHEAD POWER LINE
  - F.E.S. FLARED END SECTION (PIPE)
  - RCP REINFORCED CONC. PIPE
  - B.O.C. BACK OF CURB
  - F.H. FIRE HYDRANT
  - C/O SEWER CLEAN OUT
  - EIS EXISTING IRON STAKE
  - M.H. MANHOLE
  - ECM EXISTING CONCRETE MONUMENT
  - P.K. PARKER KALON NAIL

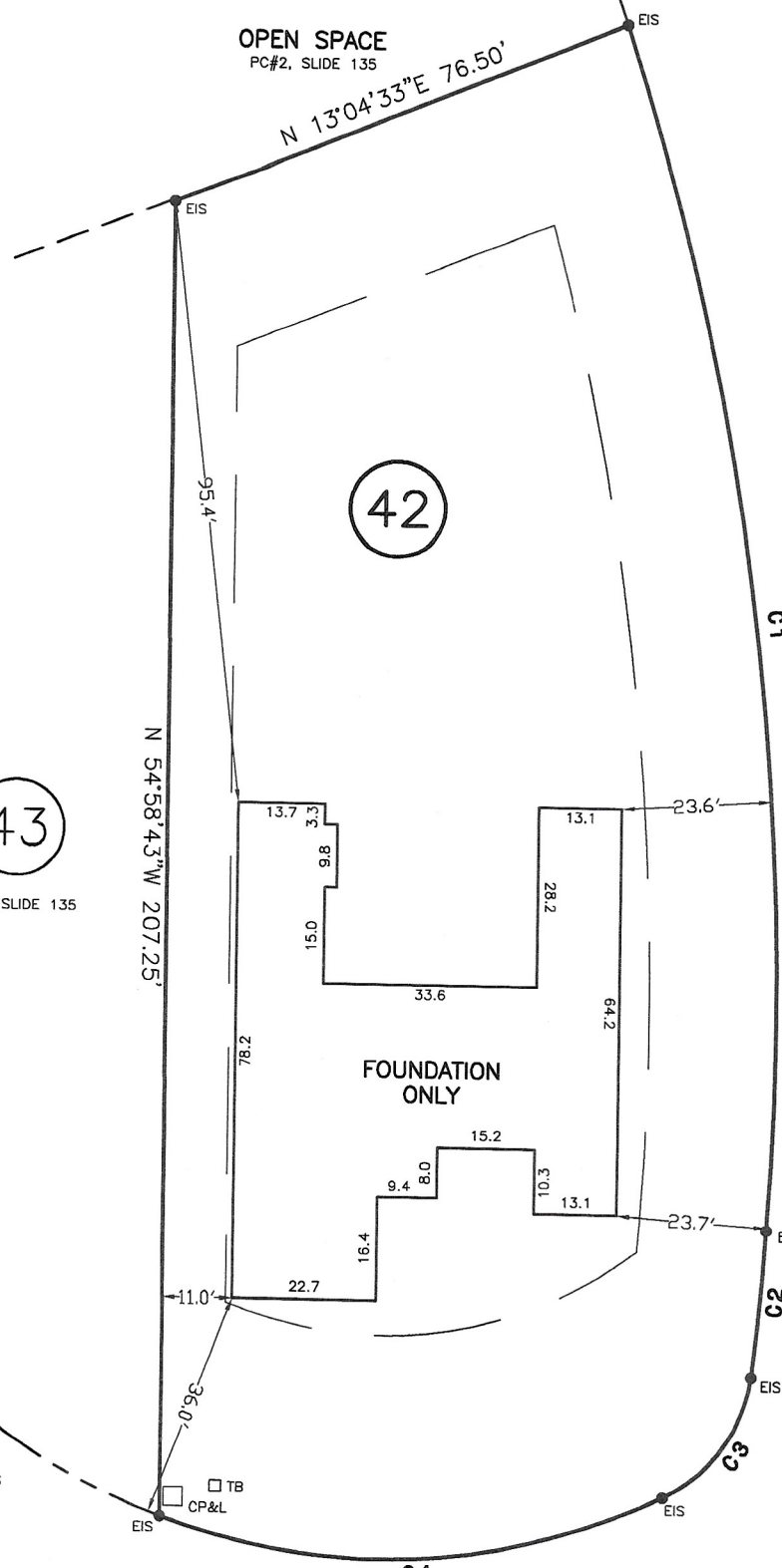

43  
PC#2, SLIDE 135

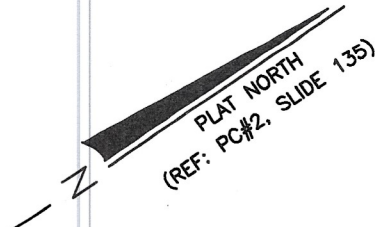

**NOTES:**  
 (A.) THE PROPERTY SHOWN HEREON IS SUBJECT TO ALL EASEMENTS OF RECORD AFFECTING SAME.  
 (B.) NO TITLE SEARCH HAS BEEN PERFORMED BY THIS FIRM DURING THE COURSE OF THIS SURVEY.  
 (C.) THIS SURVEYOR DOES NOT CERTIFY TO THE EXISTENCE OR NON-EXISTENCE OF ANY UNDERGROUND UTILITIES THAT MAY OR MAY NOT BE PRESENT ON THIS SITE.

**NOTE: SHOWN IS LOT 42 OF CAROLINA LAKES S/D - PHASE IV**  
 REF: PC#2, SLIDE 135  
 M.B.2022, PG.487  
 AREA = 0.467 ACRES  
 12 SAHARA CIRCLE  
 PIN 9595-17-6919.000

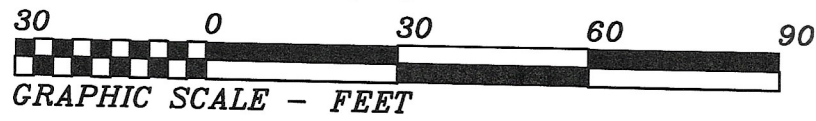

THIS IS TO CERTIFY THAT THIS MAP WAS PREPARED FROM AN ACTUAL SURVEY OF THE PREMISES, MADE UNDER MY SUPERVISION, AND THAT THERE ARE NOT ANY ENCROACHMENTS, EXCEPT AS NOTED TO THE BEST OF MY KNOWLEDGE. THAT THE RATIO OF PRECISION AS CALCULATED BY LATITUDES AND DEPARTURES IS 1:10,000. THIS MAP WAS PREPARED FOR TITLE COMPANY USE AND IS NOT INTENDED FOR RECORDATION OR CONVEYANCES WITHOUT WRITTEN AUTHORIZATION OF THE SURVEYOR AND OTHER APPROPRIATE OFFICIALS.

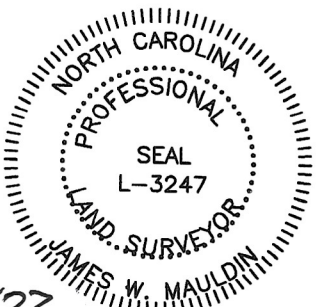

**FOUNDATION SURVEY FOR:**  
**BRIAN S. HESSELTINE**  
**TERRI HESSELTINE**

BARBECUE TWSP., HARNETT CO., N.C.  
 SCALE 1" = 30' DECEMBER 20, 2022

MAULDIN - WATKINS SURVEYING, P.A.  
 P.O. BOX 444 / 139 N. MAIN ST.  
 FUQUAY VARINA, NORTH CAROLINA 27526  
 (919) 552-9326 C-929