

LEGEND	
	Surveyed Property Line
	Right-of-Way Line
	Easement Line
	Property Line - Not Surveyed
EIP - ● -	Existing Iron Pipe
ISS - ○ -	Iron Stake Set
EIS - ● -	Existing Iron Stake

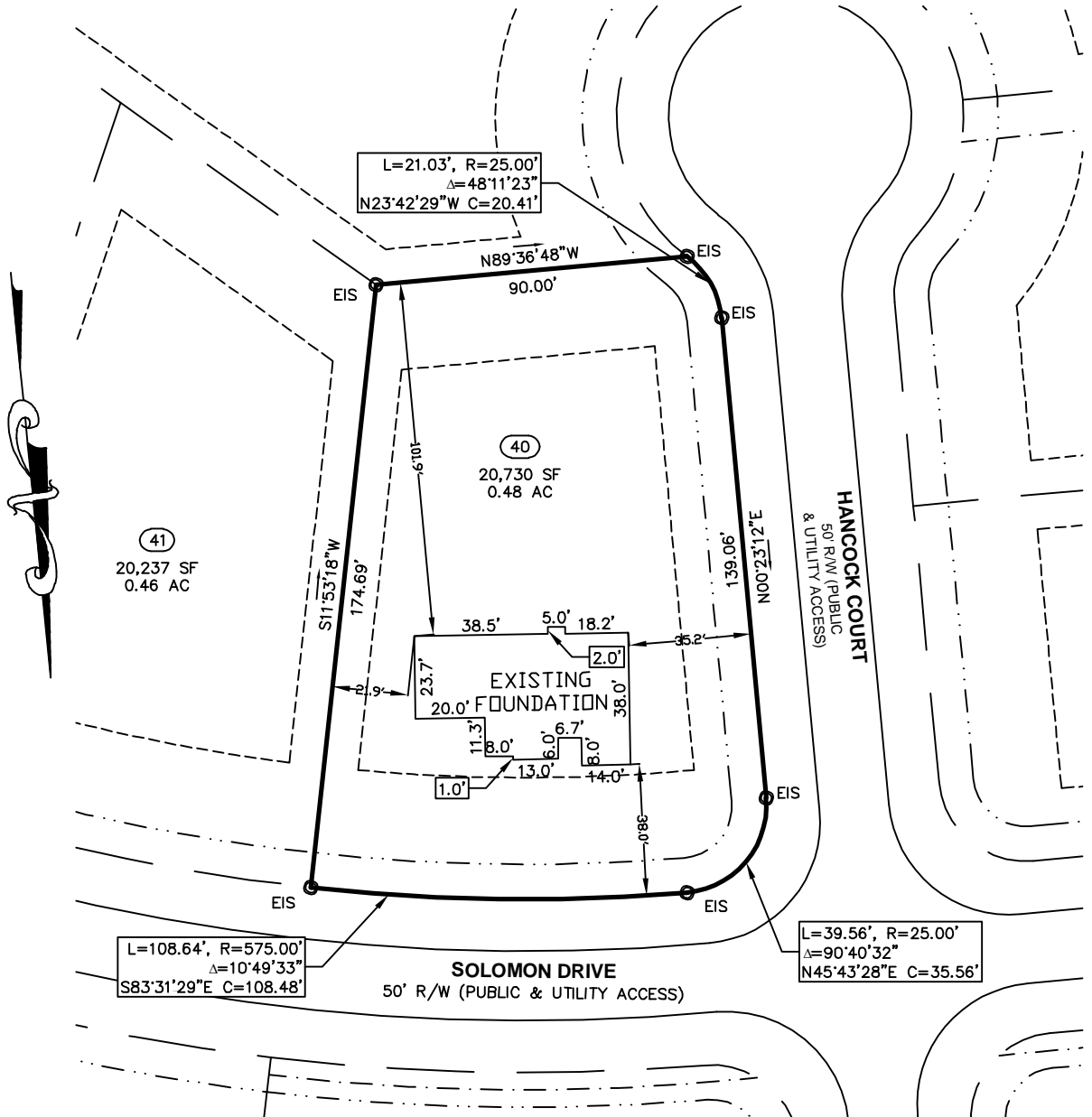

FOUNDATION

PROPERTY OF: PRECISION CUSTOM HOMES, LLC
ADDRESS: SOLOMON DRIVE
COUNTY: HARNETT
DATE: November 17, 2022
SCALE: 1" = 50'
SUBDIVISION: LIBERTY MEADOWS SUBDIVISION

PLAT BOOK 2022, PAGE 341

This map is not for recordation and can not be used for conveyances.

Averette Engineering Co., P.A.
 Established 1970

**CIVIL ENGINEERING
 LAND SURVEYING
 PLANNING**

Address: 712 E. Lake Ridge Road
 Raeford, NC 28376
Phone: (910) 488-5656
Fax: (910) 488-0181
License: C-0146
Web: www.averette-eng.com

Michael D. Averette

MICHAEL D. AVERETTE L-3352
 Professional Land Surveyor
 November 17, 2022
 Date
 (Liberty Meadows-40-FD)

