

VICINITY MAP (NTS)

- LEGEND**
- AC=AIR CONDITIONING UNIT
  - AG=ABOVE GROUND
  - BOC=BACK OF CURB
  - BO=BELOW GROUND
  - CATV=CABLE TV
  - CB=CATCH BASIN
  - CVRD=COVERED
  - DW=DRIVE DRIVEWAY
  - EB=ELECTRIC BOX
  - EM=ELECTRIC METER
  - EDP=EDGE OF PAVEMENT
  - EP=ELECTRIC PEDESTAL
  - FH=FIRE HYDRANT
  - ICV=IRRIGATION CONTROL VALVE
  - LP=LIGHT POLE
  - MTR=METER
  - N/F=NOW OR FORMERLY
  - PO=PORCH
  - PP=POWER POLE
  - RPC=REINFORCED CONC PIPE
  - R/W=RIGHT OF WAY
  - SC=CLEANOUT
  - SW=SIDEWALK
  - TP=TELEPHONE PEDESTAL
  - TF=TRANSFORMER
  - WM=WATER METER
  - WV=WATER VALVE
  - EIP=EXISTING IRON PIPE
  - IRON PIPE SET
  - EIR=EXISTING IRON ROD



THIS EXHIBIT MAP IS OF AN EXISTING PARCEL OR PARCELS OF LAND AND DOES NOT CREATE A NEW STREET OR CHANGE AN EXISTING STREET.

NICHOLAS M. FRENCH, PLS L-4817      DATE

THIS MAP IS ONLY INTENDED FOR THE PARTIES AND PURPOSES SHOWN. THIS MAP IS NOT FOR RECORDATION. NO TITLE REPORT PROVIDED.

THIS MAP MAY NOT BE A CERTIFIED SURVEY AND HAS NOT BEEN REVIEWED BY A LOCAL GOVERNMENT AGENCY FOR COMPLIANCE WITH ANY APPLICABLE LAND DEVELOPMENT REGULATIONS AND HAS NOT BEEN REVIEWED FOR COMPLIANCE WITH RECORDING REQUIREMENTS FOR PLATS.

**IMPERVIOUS AREA**

HOUSE	1,615 SQ.FT.
DRIVE TO R/W	666 SQ.FT.
WALK	44 SQ.FT.
PATIO	9 SQ.FT.
<b>TOTAL</b>	<b>2,334 SQ.FT.</b>

**SETBACKS PER:**  
M.B. 2022, PG. 325-338

FRONT	35'
SIDE	10'
REAR	20'
CORNER	20'

N/F  
STEVE WAYNE COTTON  
SUSAN FINLEY COTTON  
D.B. 1332, PG. 915

N/F  
C. RANDOLPH COLLINS  
D.B. 721, PG. 258

OPEN SPACE 7

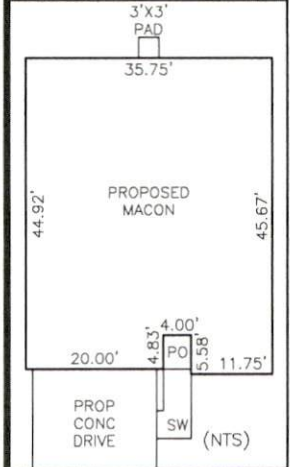

**GENERAL NOTES:**

1. ALL DISTANCES ARE HORIZONTAL GROUND DISTANCES IN U.S. SURVEY FEET UNLESS OTHERWISE NOTED.
2. AREAS SHOWN HEREON WERE COMPUTED USING THE COORDINATE METHOD.
3. LINES NOT SURVEYED ARE SHOWN AS DASHED LINES FROM INFORMATION REFERENCED ON THE FACE OF THIS SURVEY.
4. PROPERTY MAY BE SUBJECT TO ANY/ALL EASEMENTS AND RESTRICTIONS OF RECORD. THIS SURVEY IS A CORRECT REPRESENTATION OF THE LAND PLATTED AND OR DEEDED AND HAS BEEN PREPARED WITHOUT THE BENEFIT OF A TITLE REPORT. A NORTH CAROLINA LICENSED ATTORNEY-AT-LAW SHOULD BE CONSULTED REGARDING CORRECT OWNERSHIP, WIDTH AND LOCATION OF EASEMENTS, AND OTHER TITLE QUESTIONS REVEALED BY TITLE EXAMINATION.
5. DRIVEWAY IMPERVIOUS CALCULATION SHOWN HEREON CALCULATED TO THE FRONT PROPERTY LINE/RIGHT-OF-WAY.
6. THIS PARCEL IS NOT LOCATED WITHIN A FLOOD HAZARD ZONE AS INDICATED ON CID NO. 370328 PANEL 0882, SUFFIX J HARNETT COUNTY WITH AN EFFECTIVE DATE OF 10/03/2006.

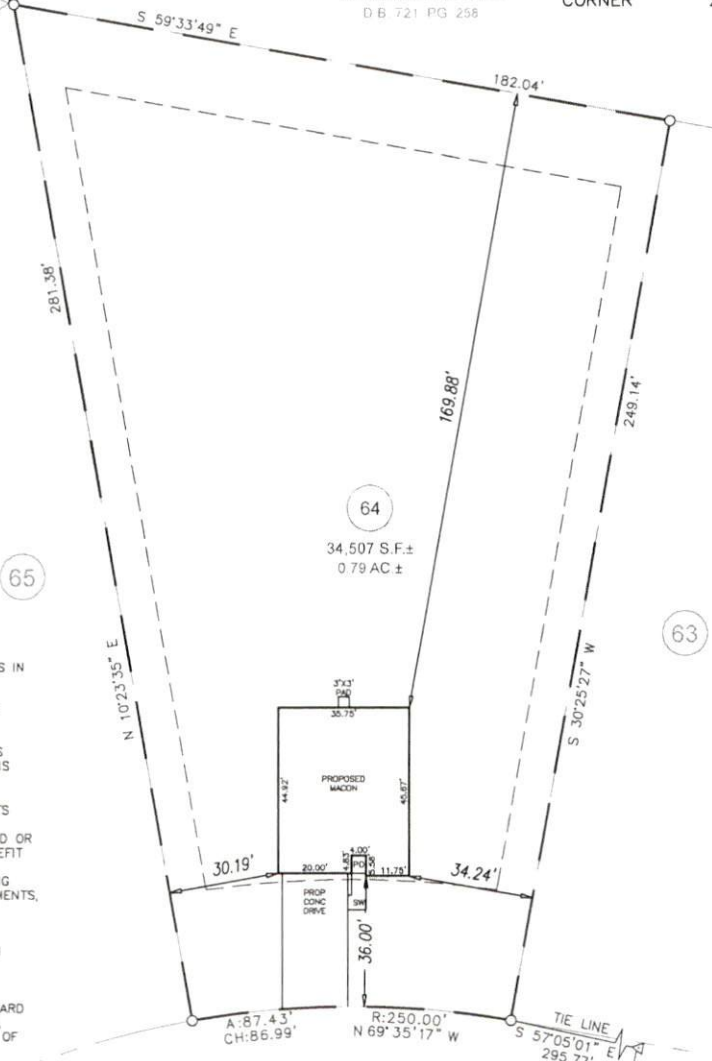
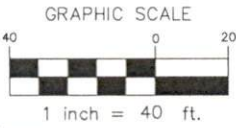

CHEDWORTH DRIVE  
50' PUBLIC R/W

**PRELIMINARY PLOT PLAN**

REVISION: UPDATED HOUSE PLANS PER REQUEST 12/06/2022 MTH

PROJECT:	22 LGI ATHERSTONE
DRAWN BY:	JER
SURVEYED BY:	N/A
SCALE:	1"=40'
FIELD WORK:	DWG DATE:
N/A	08-29-2022

FOR  
LGI HOMES  
66 CHEDWORTH DRIVE  
LOT 64 ATHERSTONE SUBDIVISION  
BLACK RIVER TWP., HARNETT CO., NC  
BK. 2022 PG. 325-(333)-338

**ECLS GLOBAL, INC.**  
U.S. VETERAN-OWNED  
19 N MCKINLEY ST  
COATS, NC 27521  
910.897.3257 (CELL) 910.897.3257 (OFFICE)  
910.897.2329 (FAX) CO#C-4175