

SR 1116 Docs Road

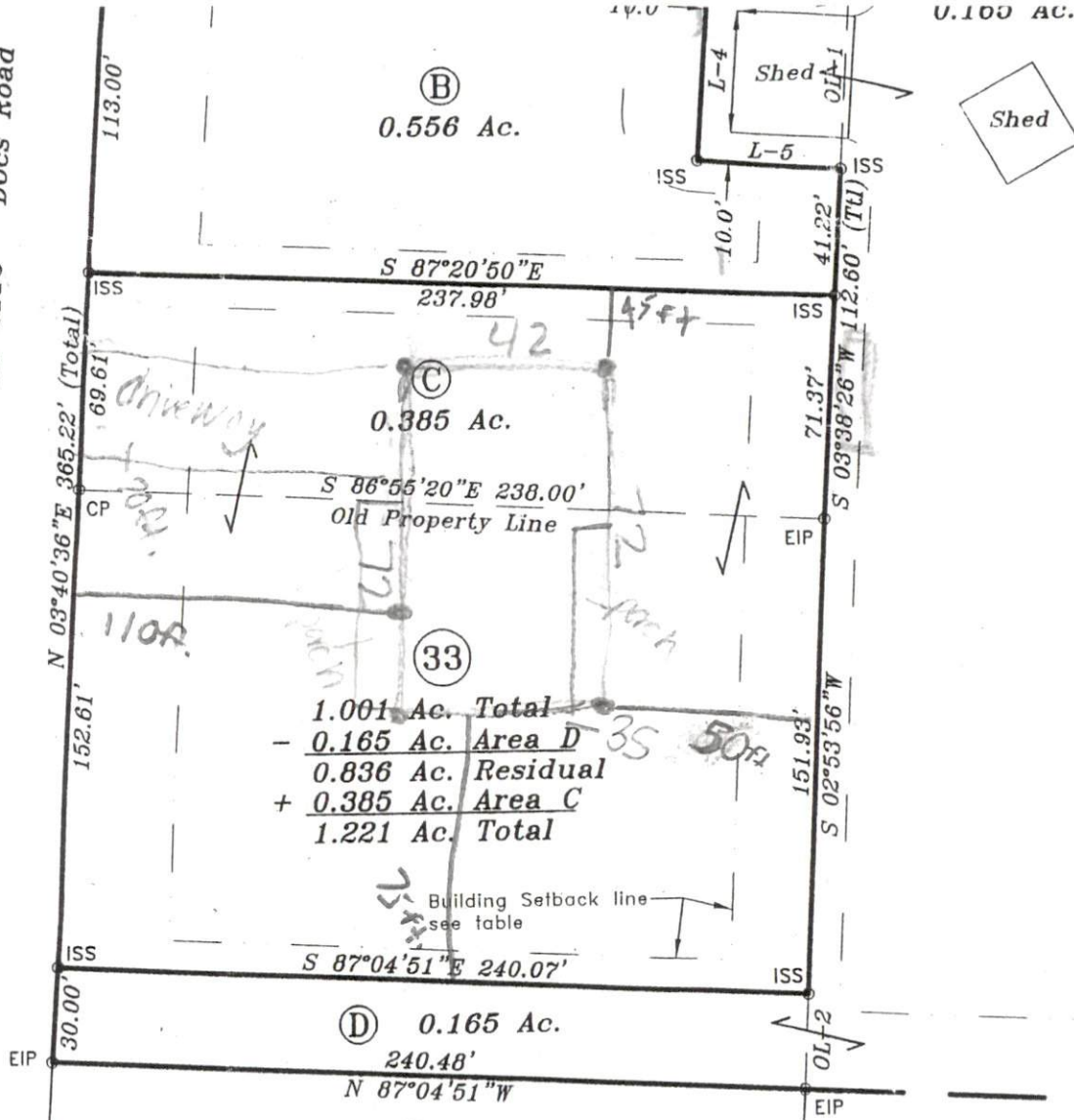

(B) 0.556 Ac.

(C) 0.385 Ac.

(33)

1.001 Ac. Total  
 - 0.165 Ac. Area D  
 0.836 Ac. Residual  
 + 0.385 Ac. Area C  
 1.221 Ac. Total

(D) 0.165 Ac.  
240.48'

(22)

Eldridge W. Kimmons  
 Deed Book 963, Page 241  
 Map Book 13, Page 51

(43)

4.375 Ac. Original  
 - 0.181 Ac. Area A  
 4.194 Ac. Residual  
 + 0.165 Ac. Area D  
 + 0.062 Ac. Area E  
 4.421 Ac. Total

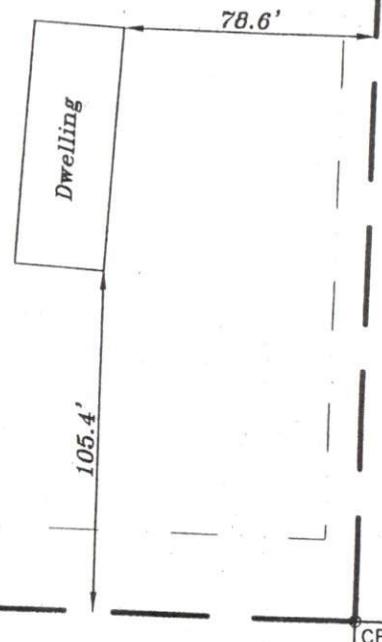

(23)

Eldridge W. Kimmons  
 Deed Book 963, Page 241  
 Map Book 13, Page 51

(2)

Bryant D.  
 Sonya R.  
 DB 3599,  
 Map Numb

### Lot Recombination

Owned by, Surveyed and Mapped for:

Michael J. Pratt & Renee L. Pratt  
 20 Tom Myers Road, Lillington, NC 27546

STANCIL & ASSOCIATES  
 Professional Land Surveyor, P.A.

LS:  
 7-22-2022  
 1-10-2022