

THIS IS TO CERTIFY THAT ON THE 2nd DAY OF NOVEMBER 2022 AN ACTUAL SURVEY WAS DONE UNDER MY SUPERVISION OF THE PROPERTY SHOWN HEREON, THIS MAP IS NOT INTENDED TO MEET GS 47-30 RECORDING REQUIREMENTS.

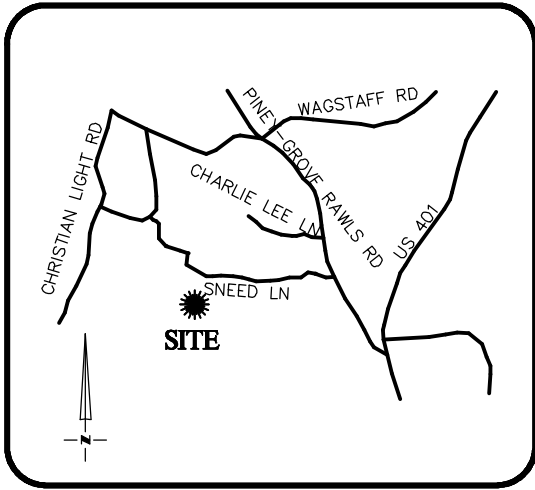

VICINITY MAP
Not To Scale

SIGNED Dean Rhoads
DEAN M. RHOADS, PLS (L-4679)

LEGEND

- PROPERTY LINE
- ADJACENT PROPERTY LINES
- CLOSURE EXCEEDS 1 INCH IN 10,000 FT.
- IPS - IRON PIN SET
- EIP - EXISTING IRON PIPE
- CP - COMPUTED POINT
- DB - DEED BOOK
- PB - BOOK OF MAPS/PLAT BOOK
- PG - PAGE
- #31 STREET ADDRESS

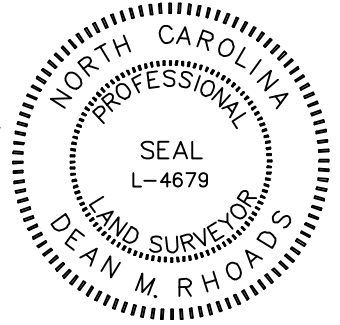

SETBACKS: (PB 2022 PG 434)

FRONT - 20'
REAR - 20'
SIDE - 5'
CORNER YARD - 12'

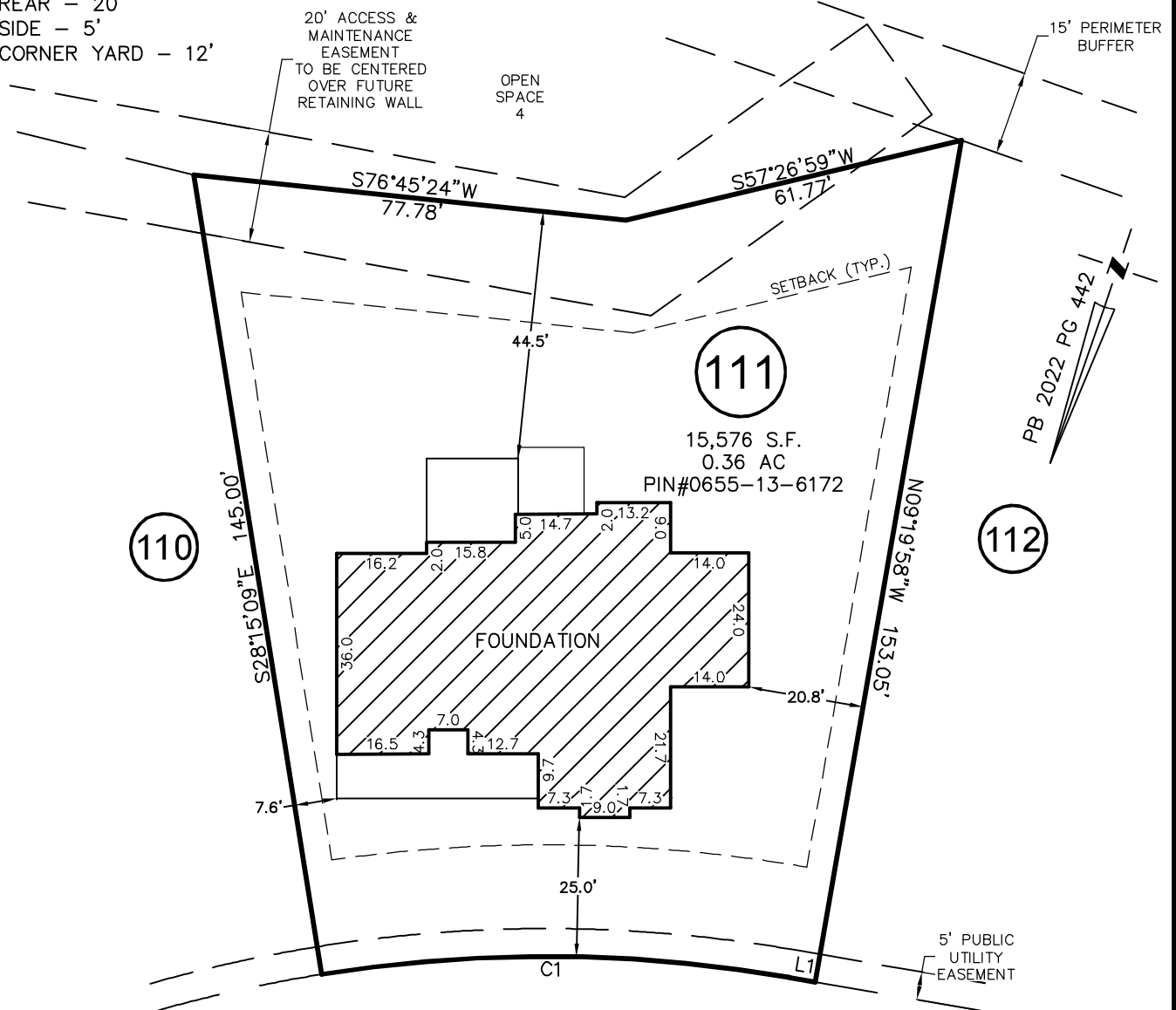

INSPIRATION WAY

50' PUBLIC R/W
& UTILITY

LINE	BEARING	DISTANCE
L1	N80°40'02"E	4.67'

CURVE	RADIUS	ARC LENGTH	CH LENGTH	CH BEARING
C1	255.00'	84.20'	83.82'	N71°12'26"E

THIS PROPERTY MAY BE SUBJECT TO ANY AND ALL APPLICABLE DEED RESTRICTIONS, EASEMENTS, RIGHT-OF-WAY, UTILITIES AND RESTRICTIVE COVENANTS WHICH MAY BE OF RECORD OR IMPLIED

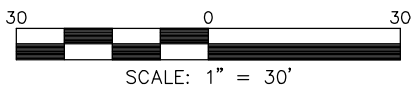

RESIDENTIAL LAND SERVICES, PLLC.

1917 Evans Road
Cary, North Carolina 27513
Phone (919) 378-9316
Firm License # P-0873

FOUNDATION SURVEY

FOR
#31 INSPIRATION WAY
LOT 111, SERENITY SUBDIVISION, PH 1 (LOTS GREATER THAN 9,000 S.F.)
Hector's Creek Township, Harnett County, North Carolina

PROPERTY OF: TRIPLE A HOMES
MAP BOOK 2022 PAGE 434-448 DEED REFERENCE _____

DRAWN: JLS SURVEYED: M.C. CHECKED: JWW DATE: NOVEMBER 10, 2022