

I, MICHAEL P. GRIFFIN, certify that under my direction and supervision this map was drawn from an actual field survey; that the error of closure of the survey as calculated by coordinates is 1: 10,000+; that the area shown herein was calculated by coordinates.
 Witness my hand and seal this day of MONTH 2022.

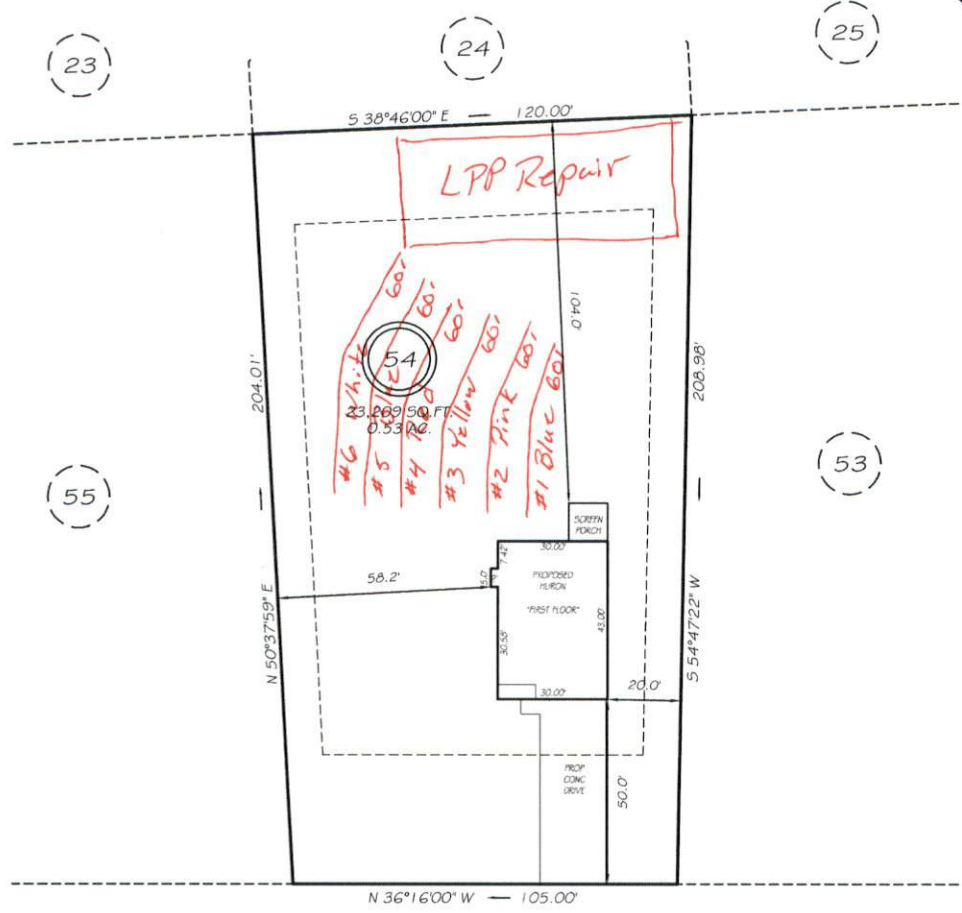

RED OAK DRIVE
 60' PUBLIC RW

SETBACKS

FRONT	35'
REAR	25'
SIDE	10'

REVISION: RIGHT HAND 8/30/22

PRELIMINARY
 NOT FOR RECORDATION,
 SALES OR CONVEYANCE

LEGEND

EIP	EXISTING IRON PIPE	FES	FLARED END SECTION
IPS	IRON PIPE SET	WM	WATER METER
RW	RIGHT OF WAY	CO	CLEAN OUT
N/F	NOW OR FORMERLY	FH	FIRE HYDRANT
EIS	EXISTING IRON STAKE	CB	CATCH BASIN

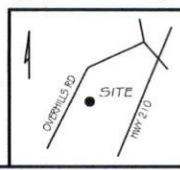

LS GRIFFIN LAND SURVEYING, INC.
 P.O. BOX 148
 FUQUAY-VARINA, NC 27526
 (919) - 567 - 1963

PLOT PLAN FOR
SBM HOMES LLC
 RAMBLINGWOOD
 LOT 54
 RED OAK DRIVE
 SPRING LAKE, N.C.
 HARNETT COUNTY ANDERSON CREEK TOWNSHIP

DRAWN BY KDF	DATE 8/22/22
CHECKED BY MPG	SCALE 1" = 40'

SBM HOMES LLC RAMBLINGWOOD LOT 54 RED OAK DRIVE SPRING LAKE, N.C. HARNETT COUNTY ANDERSON CREEK TOWNSHIP	CHECKED BY MPG
	SCALE 1" = 40'
PLAT PLAN FOR SBM HOMES LLC	DRAWN BY KDF
	DATE 8/22/22
P.O. BOX 148 FUQUAY-VARINA, NC 27526 (919) - 567-1963 DS GRIFFIN LAND SURVEYING, INC.	

PRELIMINARY
 NOT FOR RECORDATION,
 SALES OR CONVEYANCE

REVISION: RIGHT HAND 8/30/22

LEGEND

EIP	EXISTING IRON PIPE
IFP	IRON PIPE SET
RFW	RIGHT OF WAY
NWF	NOW OR FORMERLY
EIS	EXISTING IRON STAKE
FES	FLARED END SECTION
WM	WATER METER
CO	CLEAN OUT
FH	FIRE HYDRANT
CB	CATCH BASIN

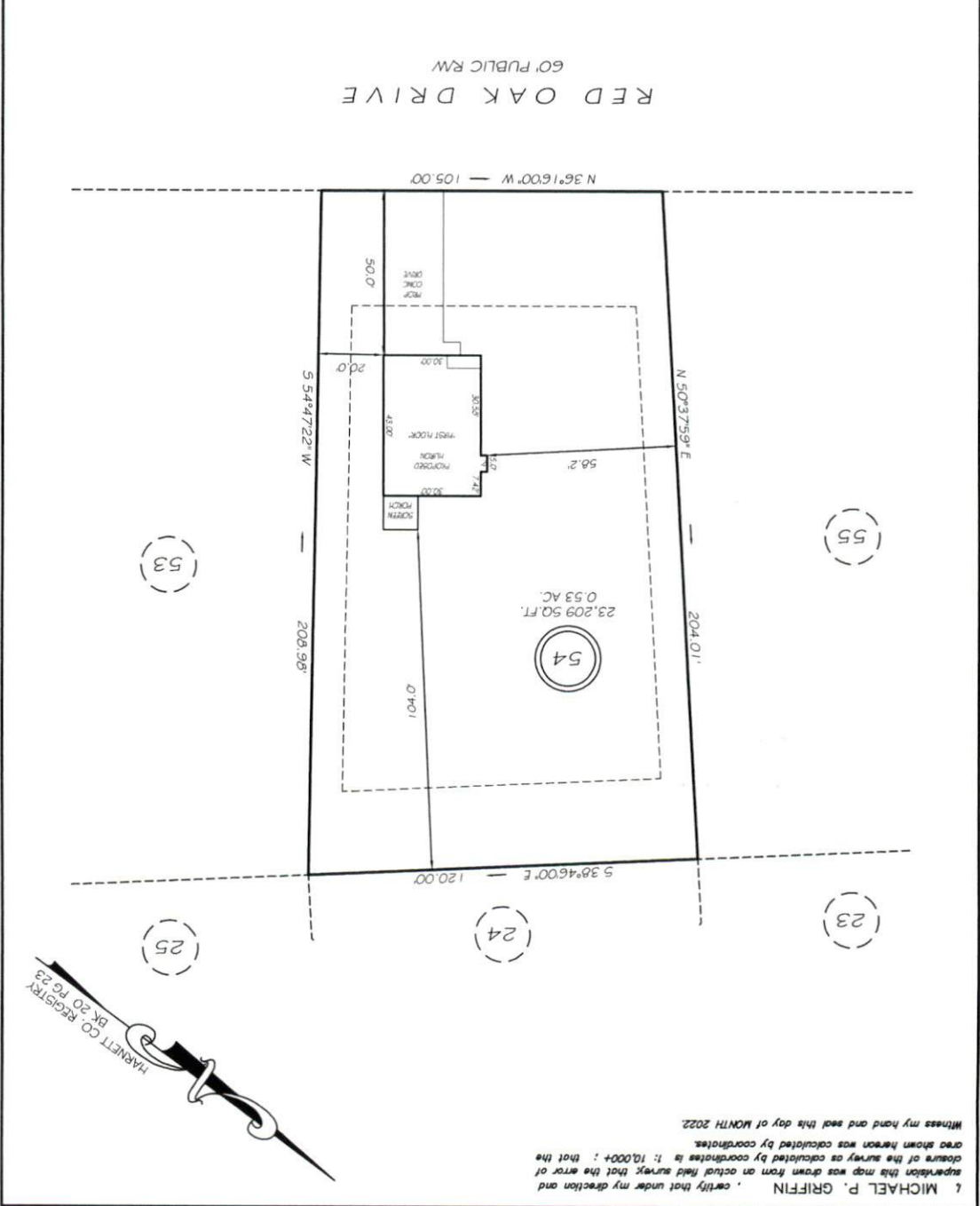
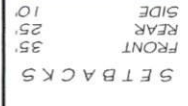

I, MICHAEL P. GRIFFIN, certify that under my direction and supervision this map was drawn from an actual field survey; that the error of closure of the survey as calculated by coordinates is 1:10,000+; that the area shown hereon was calculated by coordinates.

Witness my hand and seal this day of MONTH 2022.

HARNETT CO. REGISTRY
 BK 20 PG 23