

I, MICHAEL P. GRIFFIN, certify that under my direction and supervision this map was drawn from an actual field survey; that the error of closure of the survey as calculated by coordinates is 1:10,000+; that the area shown hereon was calculated by coordinates.
 Witness my hand and seal this day of MONTH 2022.

HARNETT CO. REGISTRY
 BK 20 PG 23

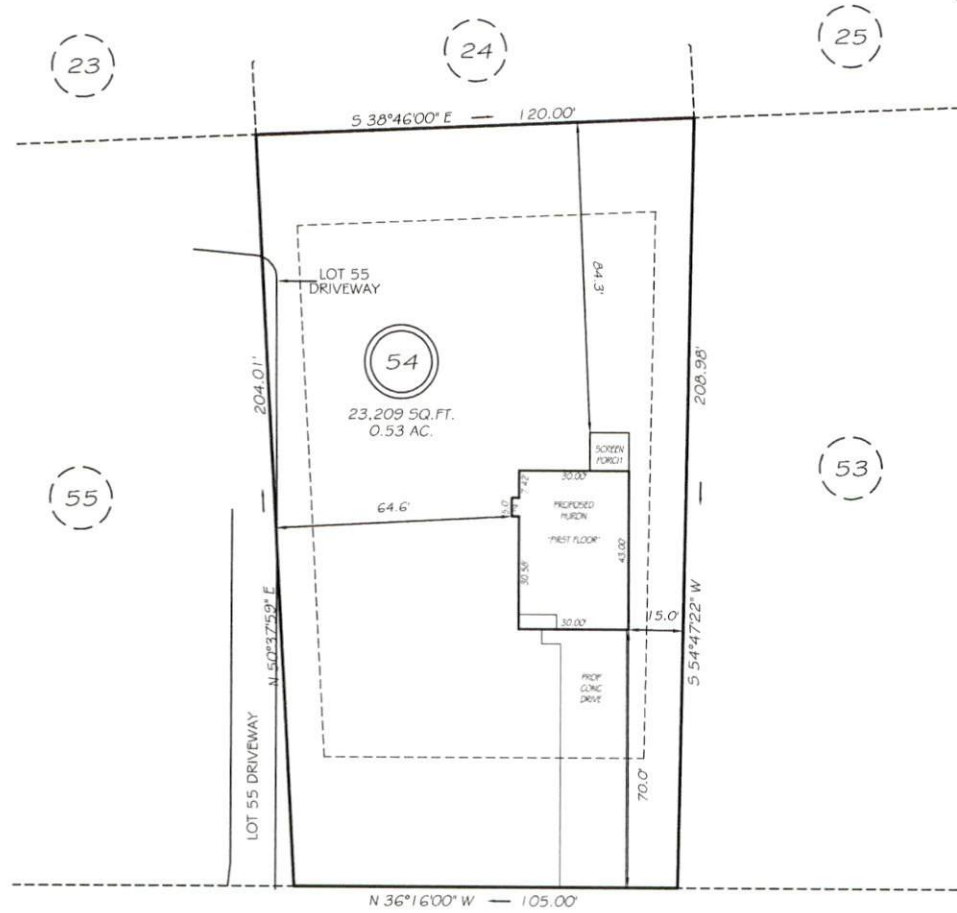

SETBACKS
 FRONT 35'
 REAR 25'
 SIDE 10'

REVISION: MOVE HOUSE 11/7/22
 REVISION: RIGHT HAND 8/30/22

PRELIMINARY
 NOT FOR RECORDATION,
 SALES OR CONVEYANCE

LEGEND

EIP	EXISTING IRON PIPE	FES	FLARED END SECTION
IPS	IRON PIPE SET	WM	WATER METER
RAW	RIGHT OF WAY	CO	CLEAN OUT
N/F	NOW OR FORMERLY	FH	FIRE HYDRANT
EIS	EXISTING IRON STAKE	CB	CATCH BASIN

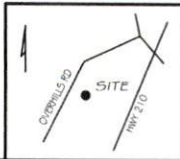

LS GRIFFIN LAND SURVEYING, INC.
 P.O. BOX 148
 FUQUAY-VARINA, NC 27526
 (919) 567-1963

PLOT PLAN FOR
SBM HOMES LLC
 RAMBLINGWOOD
 LOT 54
 RED OAK DRIVE
 SPRING LAKE, N.C.
 HARNETT COUNTY ANDERSON CREEK TOWNSHIP

DRAWN BY <u>KDF</u>	DATE <u>8/22/22</u>
CHECKED BY <u>MPG</u>	SCALE <u>1" = 40'</u>

SBM Homes, LLC
 Lot #54 – Ramblingwood
 139 Red Oak Drive
 4-Bedroom Septic Proposal

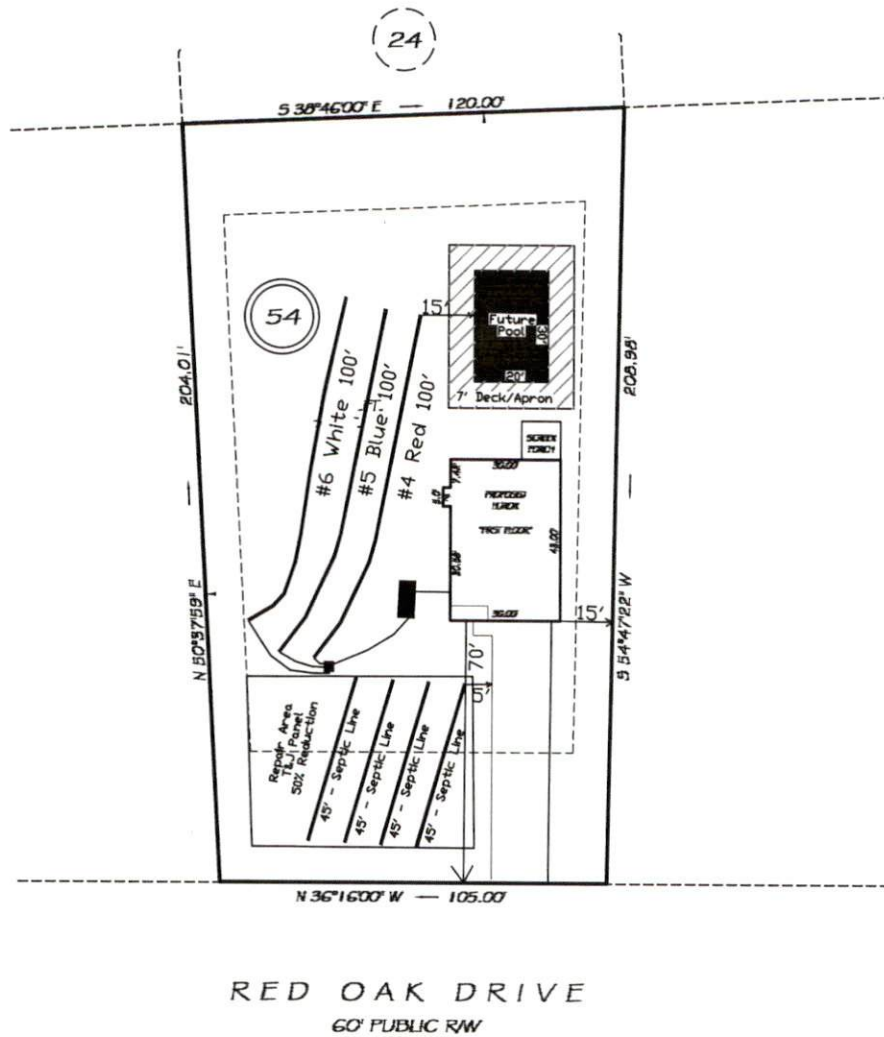

RED OAK DRIVE
 60' PUBLIC RW

System: Gravity to D-Box
 Lines: 1-3 (300')
 0.4 LTAR
 18-24" Trench Bottom
 Accepted Status System
 Repair: Pressure Manifold
 Lines: 1-4 (180')
 0.5 LTAR
 18-24" Trench Bottom
 T&J Panel - 50% Reduction

GRAPHIC SCALE
 1" = 50'



Adams
 Soil Consulting
 919-414-6761
 Job #1492