

Trenco
818 Soundside Rd
Edenton, NC 27932

Re: 150_1773_A
KB Home 150.1773.A

The truss drawing(s) referenced below have been prepared by Truss Engineering Co. under my direct supervision based on the parameters provided by 84 Components - #2383.

Pages or sheets covered by this seal: I44541833 thru I44541846

My license renewal date for the state of North Carolina is December 31, 2021.

North Carolina COA: C-0844



January 27, 2021

Johnson, Andrew

IMPORTANT NOTE: The seal on these truss component designs is a certification that the engineer named is licensed in the jurisdiction(s) identified and that the designs comply with ANSI/TPI 1. These designs are based upon parameters shown (e.g., loads, supports, dimensions, shapes and design codes), which were given to MiTek or TRENCO. Any project specific information included is for MiTek's or TRENCO's customers file reference purpose only, and was not taken into account in the preparation of these designs. MiTek or TRENCO has not independently verified the applicability of the design parameters or the designs for any particular building. Before use, the building designer should verify applicability of design parameters and properly incorporate these designs into the overall building design per ANSI/TPI 1, Chapter 2.

Job 150_1773_A	Truss A1	Truss Type Common	Qty 5	Ply 1	KB Home 150.1773.A Job Reference (optional)	144541833
-------------------	-------------	----------------------	----------	----------	--	-----------

84 Components (Dunn),

Dunn, NC - 28334,

8.430 s Nov 30 2020 MiTek Industries, Inc. Tue Jan 26 14:13:17 2021 Page 1

ID:yWbUv1ezzQe9SX60ZSGH2HzrU9G-Y2Nrd6MqMGL1D1wZVtF6VJnk2VSB8oapMEdezsSsW

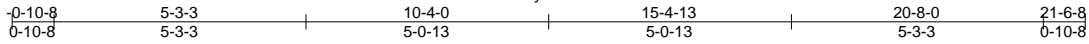

Scale: 1/4"=1'

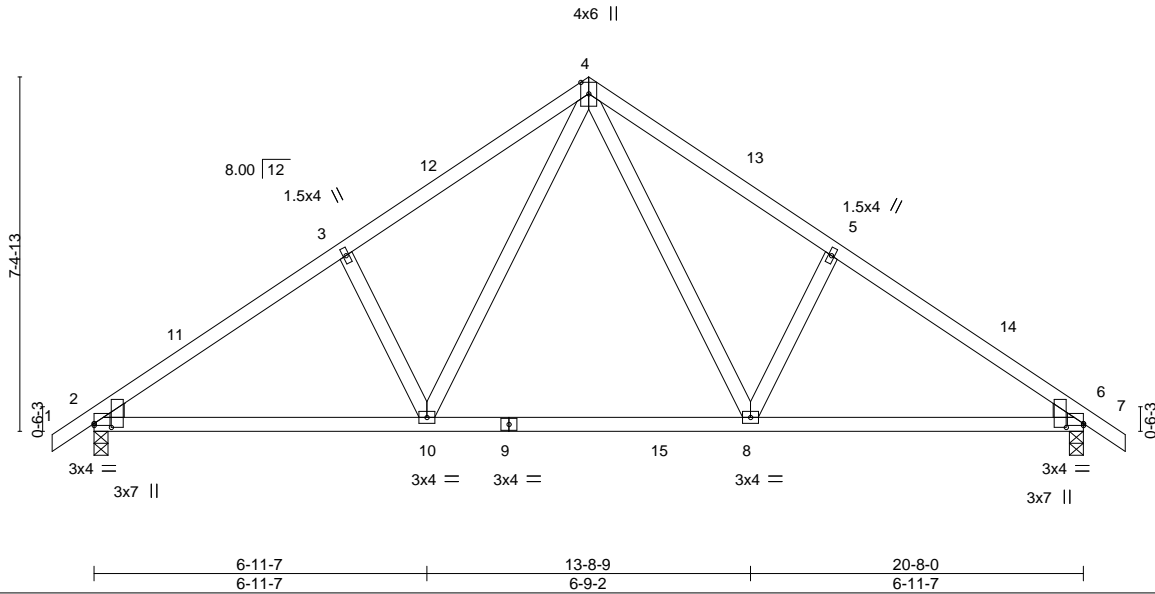

Plate Offsets (X,Y)-- [2:0-0-0,0-0-8], [2:0-0-15,0-4-5], [6:Edge,0-0-8], [6:0-0-15,0-4-5]

LOADING (psf)	SPACING-	CSI.	DEFLL.	PLATES	GRIP
TCLL (roof) 20.0	2-0-0	TC 0.35	in (loc) l/defl L/d	MT20	197/144
Snow (Pf/Pg) 11.6/15.0	Plate Grip DOL 1.15	BC 0.49	Vert(LL) -0.10 8-10 >999 240		
TCDL 10.0	Lumber DOL 1.15	WB 0.18	Vert(CT) -0.14 8-10 >999 180		
BCLL 0.0 *	Rep Stress Incr YES	Matrix-S	Horz(CT) 0.03 6 n/a n/a		
BCDL 10.0	Code IRC2015/TPI2014			Weight: 106 lb	FT = 20%

LUMBER-
 TOP CHORD 2x4 SP No.2 or 2x4 SPF No.2
 BOT CHORD 2x4 SP No.2 or 2x4 SPF No.2
 WEBS 2x4 SP No.3
 WEDGE
 Left: 2x4 SP No.3 , Right: 2x4 SP No.3

BRACING-
 TOP CHORD Structural wood sheathing directly applied or 5-1-4 oc purlins.
 BOT CHORD Rigid ceiling directly applied or 10-0-0 oc bracing.

REACTIONS. (size) 2=0-3-8, 6=0-3-8
 Max Horz 2=-157(LC 12)
 Max Uplift 2=-54(LC 14), 6=-54(LC 15)
 Max Grav 2=876(LC 2), 6=876(LC 2)

FORCES. (lb) - Max. Comp./Max. Ten. - All forces 250 (lb) or less except when shown.
 TOP CHORD 2-3=-1154/78, 3-4=-1016/132, 4-5=-1016/132, 5-6=-1154/78
 BOT CHORD 2-10=-82/958, 8-10=0/629, 6-8=0/875
 WEBS 4-8=-81/492, 5-8=-267/172, 4-10=-81/495, 3-10=-267/172

- NOTES-**
- Unbalanced roof live loads have been considered for this design.
 - Wind: ASCE 7-10; Vult=120mph Vasd=95mph; TCDL=6.0psf; BCDL=6.0psf; h=25ft; Cat. II; Exp B; Enclosed; MWFRS (envelope) gable end zone and C-C Exterior(2) 0-10-8 to 2-1-8, Interior(1) 2-1-8 to 10-4-0, Exterior(2) 10-4-0 to 13-4-0, Interior(1) 13-4-0 to 21-6-8 zone; cantilever left and right exposed ; end vertical left and right exposed;C-C for members and forces & MWFRS for reactions shown; Lumber DOL=1.60 plate grip DOL=1.60
 - TCLL: ASCE 7-10; Pr=20.0 psf (roof live load: Lumber DOL=1.15 Plate DOL=1.15); Pg=15.0 psf (ground snow); Pf=11.6 psf (flat roof snow: Lumber DOL=1.15 Plate DOL=1.15); Category II; Exp B; Partially Exp.; Ct=1.10
 - This truss has been designed for greater of min roof live load of 12.0 psf or 1.00 times flat roof load of 11.6 psf on overhangs non-concurrent with other live loads.
 - This truss has been designed for a 10.0 psf bottom chord live load nonconcurrent with any other live loads.
 - * This truss has been designed for a live load of 20.0psf on the bottom chord in all areas where a rectangle 3-6-0 tall by 2-0-0 wide will fit between the bottom chord and any other members, with BCDL = 10.0psf.
 - One H2.5A Simpson Strong-Tie connectors recommended to connect truss to bearing walls due to UPLIFT at jt(s) 2 and 6. This connection is for uplift only and does not consider lateral forces.

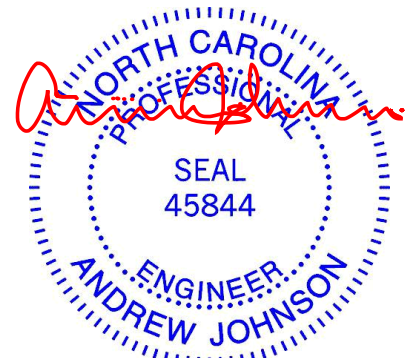

January 27, 2021

WARNING - Verify design parameters and READ NOTES ON THIS AND INCLUDED MITEK REFERENCE PAGE MII-7473 rev. 5/19/2020 BEFORE USE.

Design valid for use only with MiTek® connectors. This design is based only upon parameters shown, and is for an individual building component, not a truss system. Before use, the building designer must verify the applicability of design parameters and properly incorporate this design into the overall building design. Bracing indicated is to prevent buckling of individual truss web and/or chord members only. Additional temporary and permanent bracing is always required for stability and to prevent collapse with possible personal injury and property damage. For general guidance regarding the fabrication, storage, delivery, erection and bracing of trusses and truss systems, see

ANSI/TPI1 Quality Criteria, DSB-89 and BCSI Building Component

Safety Information available from Truss Plate Institute, 2670 Crain Highway, Suite 203 Waldorf, MD 20601



818 Soundside Road
 Edenton, NC 27932

Job 150_1773_A	Truss AE	Truss Type Common Supported Gable	Qty 1	Ply 1	KB Home 150.1773.A Job Reference (optional)	144541834
-------------------	-------------	--------------------------------------	----------	----------	--	-----------

84 Components (Dunn), Dunn, NC - 28334, 8.430 s Nov 30 2020 MiTek Industries, Inc. Tue Jan 26 14:13:18 2021 Page 1

0-10-8 10-4-0 20-8-0 21-6-8
0-10-8 10-4-0 10-4-0 0-10-8

4x4 =

Scale = 1:48.8

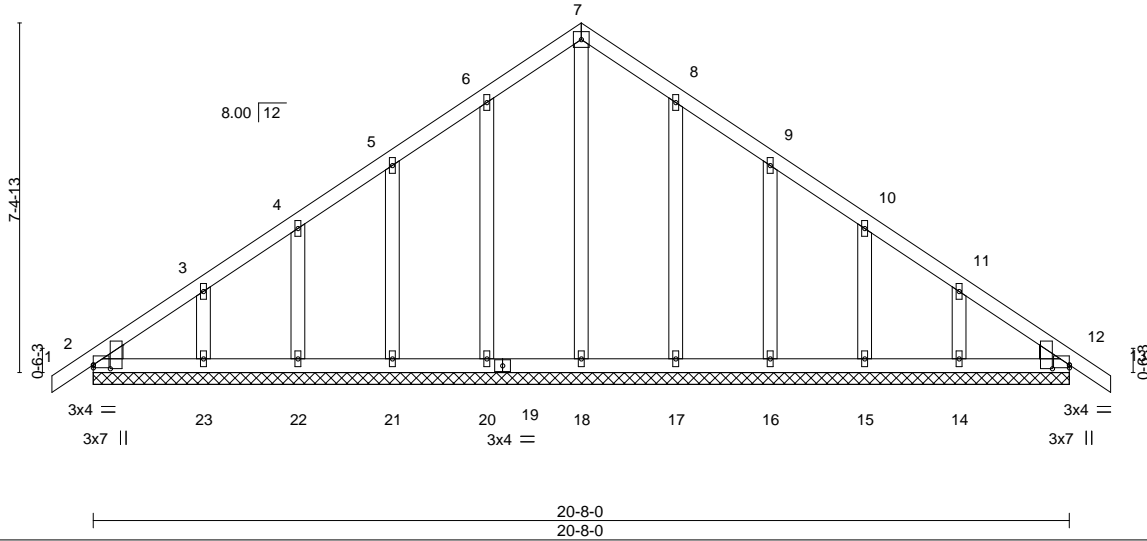

Plate Offsets (X,Y)-- [2:Edge,0-0-12], [2:0-0-15,0-4-5], [12:Edge,0-0-12], [12:0-0-15,0-4-5]

LOADING (psf)		SPACING-	2-0-0	CSI.		DEFL.	in (loc)	l/defl	L/d	PLATES	GRIP
TCLL (roof)	20.0	Plate Grip DOL	1.15	TC	0.06	Vert(LL)	-0.00	12	n/r	MT20	197/144
Snow (Pf/Pg)	11.6/15.0	Lumber DOL	1.15	BC	0.04	Vert(CT)	0.00	12	n/r		
TCDL	10.0	Rep Stress Incr	YES	WB	0.12	Horz(CT)	0.00	12	n/a		
BCLL	0.0 *	Code IRC2015/TPI2014		Matrix-S							
BCDL	10.0									Weight: 125 lb	FT = 20%

LUMBER-
TOP CHORD 2x4 SP No.2 or 2x4 SPF No.2
BOT CHORD 2x4 SP No.2 or 2x4 SPF No.2
OTHERS 2x4 SP No.3
WEDGE
Left: 2x4 SP No.3 , Right: 2x4 SP No.3

BRACING-
TOP CHORD Structural wood sheathing directly applied or 6-0-0 oc purlins.
BOT CHORD Rigid ceiling directly applied or 10-0-0 oc bracing.

REACTIONS. All bearings 20-8-0.
(lb) - Max Horz 2=-157(LC 12)
Max Uplift All uplift 100 lb or less at joint(s) 2, 20, 21, 22, 23, 17, 16, 15, 14
Max Grav All reactions 250 lb or less at joint(s) 2, 18, 20, 21, 22, 23, 17, 16, 15, 14, 12

FORCES. (lb) - Max. Comp./Max. Ten. - All forces 250 (lb) or less except when shown.

- NOTES-**
- Unbalanced roof live loads have been considered for this design.
 - Wind: ASCE 7-10; Vult=120mph Vasd=95mph; TCDL=6.0psf; BCDL=6.0psf; h=25ft; Cat. II; Exp B; Enclosed; MWFRS (envelope) gable end zone and C-C Corner(3) -0-10-8 to 2-4-0, Exterior(2) 2-4-0 to 10-4-0, Corner(3) 10-4-0 to 13-4-0, Exterior(2) 13-4-0 to 21-6-8 zone; cantilever left and right exposed ; end vertical left and right exposed;C-C for members and forces & MWFRS for reactions shown; Lumber DOL=1.60 plate grip DOL=1.60
 - Truss designed for wind loads in the plane of the truss only. For studs exposed to wind (normal to the face), see Standard Industry Gable End Details as applicable, or consult qualified building designer as per ANSI/TPI 1.
 - TCLL: ASCE 7-10; Pr=20.0 psf (roof live load: Lumber DOL=1.15 Plate DOL=1.15); Pg=15.0 psf (ground snow); Pf=11.6 psf (flat roof snow: Lumber DOL=1.15 Plate DOL=1.15); Category II; Exp B; Partially Exp.; Ct=1.10
 - This truss has been designed for greater of min roof live load of 12.0 psf or 1.00 times flat roof load of 11.6 psf on overhangs non-concurrent with other live loads.
 - All plates are 1.5x4 MT20 unless otherwise indicated.
 - Gable requires continuous bottom chord bearing.
 - Gable studs spaced at 2-0-0 oc.
 - This truss has been designed for a 10.0 psf bottom chord live load nonconcurrent with any other live loads.
 - * This truss has been designed for a live load of 20.0psf on the bottom chord in all areas where a rectangle 3-6-0 tall by 2-0-0 wide will fit between the bottom chord and any other members.

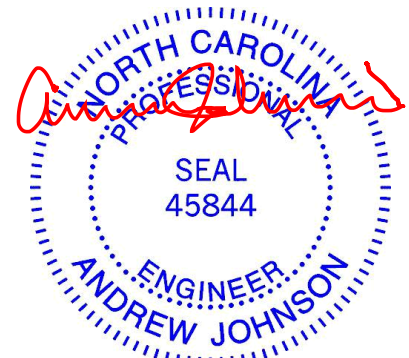

January 27, 2021

WARNING - Verify design parameters and READ NOTES ON THIS AND INCLUDED MITEK REFERENCE PAGE MII-7473 rev. 5/19/2020 BEFORE USE.

Design valid for use only with MiTek® connectors. This design is based only upon parameters shown, and is for an individual building component, not a truss system. Before use, the building designer must verify the applicability of design parameters and properly incorporate this design into the overall building design. Bracing indicated is to prevent buckling of individual truss web and/or chord members only. Additional temporary and permanent bracing is always required for stability and to prevent collapse with possible personal injury and property damage. For general guidance regarding the fabrication, storage, delivery, erection and bracing of trusses and truss systems, see

ANSI/TPI1 Quality Criteria, DSB-89 and BCSI Building Component

Safety Information available from Truss Plate Institute, 2670 Crain Highway, Suite 203 Waldorf, MD 20601



818 Soundside Road
Edenton, NC 27932

Job 150_1773_A	Truss AG	Truss Type Common Girder	Qty 1	Ply 2	KB Home 150.1773.A	144541835
-------------------	-------------	-----------------------------	----------	----------	--------------------	-----------

84 Components (Dunn),

Dunn, NC - 28334,

8.430 s Nov 30 2020 MiTek Industries, Inc. Tue Jan 26 14:13:20 2021 Page 1

ID:yWbUv1ezzQe9SX60ZSGH2HrzU9G-yd2_F8OI3Bew9Uycch2atk7pnx5LfoJEGnauEzrzSsT



Scale = 1:45.8

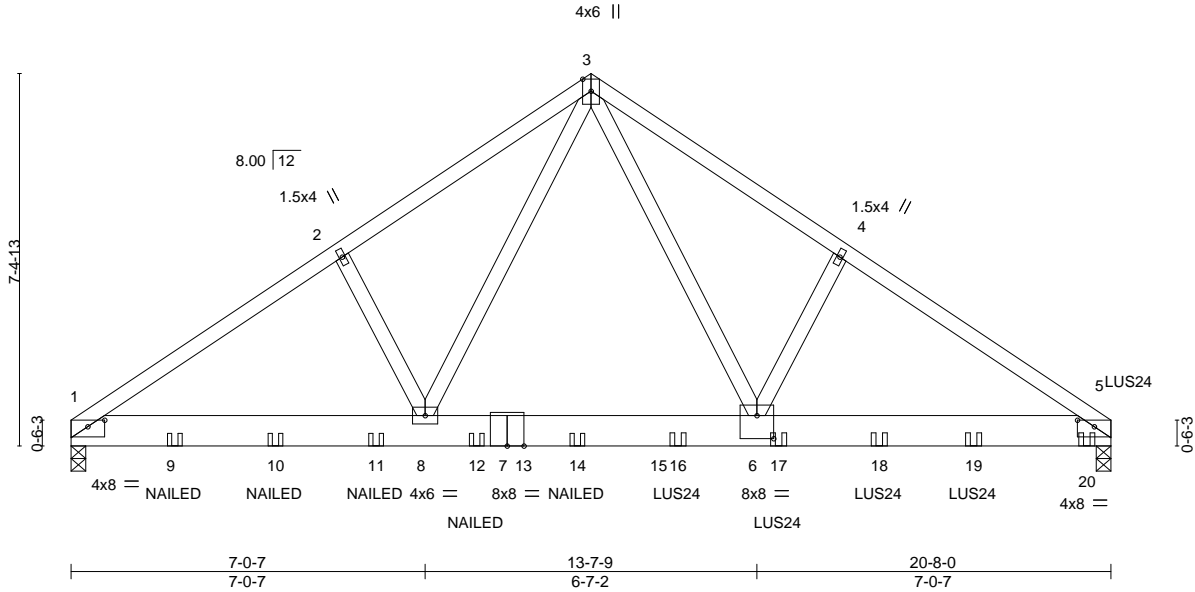

Plate Offsets (X,Y)-- [1:0-4-0,0-1-9], [5:0-4-0,0-1-9], [6:0-4-0,0-5-8]

LOADING (psf)	SPACING-	CSI.	DEFL.	PLATES	GRIP
TCLL (roof) 20.0	2-0-0	TC 0.43	in (loc) l/defl L/d	MT20	197/144
Snow (Pf/Pg) 11.6/15.0	Plate Grip DOL 1.15	BC 0.42	Vert(LL) -0.07 5-6 >999 240		
TCDL 10.0	Lumber DOL 1.15	WB 0.70	Vert(CT) -0.14 5-6 >999 180		
BCLL 0.0 *	Rep Stress Incr NO	Matrix-S	Horz(CT) 0.02 5 n/a n/a		
BCDL 10.0	Code IRC2015/TPI2014			Weight: 267 lb	FT = 20%

LUMBER-
 TOP CHORD 2x4 SP No.2 or 2x4 SPF No.2
 BOT CHORD 2x8 SP No.2 *Except*
 5-7: 2x8 SP DSS
 WEBS 2x4 SP No.3

BRACING-
 TOP CHORD Structural wood sheathing directly applied or 5-4-3 oc purlins.
 BOT CHORD Rigid ceiling directly applied or 10-0-0 oc bracing.

REACTIONS. (size) 1=0-3-8, 5=0-3-8
 Max Horz 1=146(LC 41)
 Max Uplift 1=-292(LC 10), 5=-571(LC 11)
 Max Grav 1=2184(LC 2), 5=4248(LC 2)

FORCES. (lb) - Max. Comp./Max. Ten. - All forces 250 (lb) or less except when shown.
 TOP CHORD 1-2=-3336/457, 2-3=-3193/516, 3-4=-4481/686, 4-5=-4608/628
 BOT CHORD 1-8=-406/2679, 6-8=-247/2194, 5-6=-457/3744
 WEBS 3-6=-534/3402, 4-6=-290/203, 3-8=-204/908, 2-8=-291/196

NOTES-

- 2-ply truss to be connected together with 10d (0.131"x3") nails as follows:
 Top chords connected as follows: 2x4 - 1 row at 0-9-0 oc.
 Bottom chords connected as follows: 2x8 - 2 rows staggered at 0-4-0 oc.
 Webs connected as follows: 2x4 - 1 row at 0-9-0 oc.
- All loads are considered equally applied to all plies, except if noted as front (F) or back (B) face in the LOAD CASE(S) section. Ply to ply connections have been provided to distribute only loads noted as (F) or (B), unless otherwise indicated.
- Unbalanced roof live loads have been considered for this design.
- Wind: ASCE 7-10; Vult=120mph Vasd=95mph; TCDL=6.0psf; BCDL=6.0psf; h=25ft; Cat. II; Exp B; Enclosed; MWFRS (envelope) gable end zone; cantilever left and right exposed; end vertical left and right exposed; Lumber DOL=1.60 plate grip DOL=1.60
- TCLL: ASCE 7-10; Pr=20.0 psf (roof live load; Lumber DOL=1.15 Plate DOL=1.15); Pg=15.0 psf (ground snow); Pf=11.6 psf (flat roof snow; Lumber DOL=1.15 Plate DOL=1.15); Category II; Exp B; Partially Exp.; Ct=1.10
- This truss has been designed for a 10.0 psf bottom chord live load nonconcurrent with any other live loads.
- * This truss has been designed for a live load of 20.0psf on the bottom chord in all areas where a rectangle 3-6-0 tall by 2-0-0 wide will fit between the bottom chord and any other members, with BCDL = 10.0psf.
- One H2.5A Simpson Strong-Tie connectors recommended to connect truss to bearing walls due to UPLIFT at jt(s) 1. This connection is for uplift only and does not consider lateral forces.
- Two H2.5A Simpson Strong-Tie connectors recommended to connect truss to bearing walls due to UPLIFT at jt(s) 5. This connection is for uplift only and does not consider lateral forces.
- Use Simpson Strong-Tie LUS24 (4-SD9112 Girder, 2-SD9212 Truss, Single Ply Girder) or equivalent spaced at 2-3-0 oc max. Connect to 2-2-4 from the left end to 20-2-4 to connect truss(es) to back face of bottom chord.



January 27, 2021

WARNING - Verify design parameters and READ NOTES ON THIS AND INCLUDED MITEK REFERENCE PAGE MII-7473 rev. 5/19/2020 BEFORE USE.

Design valid for use only with MiTek® connectors. This design is based only upon parameters shown, and is for an individual building component, not a truss system. Before use, the building designer must verify the applicability of design parameters and properly incorporate this design into the overall building design. Bracing indicated is to prevent buckling of individual truss web and/or chord members only. Additional temporary and permanent bracing is always required for stability and to prevent collapse with possible personal injury and property damage. For general guidance regarding the fabrication, storage, delivery, erection and bracing of trusses and truss systems, see

ANSI/TPI1 Quality Criteria, DSB-89 and BCSI Building Component

Safety Information available from Truss Plate Institute, 2670 Crain Highway, Suite 203 Waldorf, MD 20601



818 Soundside Road
 Edenton, NC 27932

Job 150_1773_A	Truss AG	Truss Type Common Girder	Qty 1	Ply 2	KB Home 150.1773.A Job Reference (optional)	I44541835
-------------------	-------------	-----------------------------	----------	-----------------	--	-----------

84 Components (Dunn), Dunn, NC - 28334,

8.430 s Nov 30 2020 MiTek Industries, Inc. Tue Jan 26 14:13:20 2021 Page 2
ID:yWbUv1ezzQe9SX60ZSGH2HzrU9G-yd2_F8OI3Bew9Uycch2atk7pnx5LlOjEGnauEzrSsT

NOTES-

- 11) Fill all nail holes where hanger is in contact with lumber.
- 12) "NAILED" indicates 3-10d (0.148"x3") or 3-12d (0.148"x3.25") toe-nails per NDS guidelines.

LOAD CASE(S) Standard

1) Dead + Snow (balanced): Lumber Increase=1.15, Plate Increase=1.15

Uniform Loads (plf)

Vert: 1-3=-43, 3-5=-43, 1-5=-20

Concentrated Loads (lb)

Vert: 9=-58(B) 10=-58(B) 11=-58(B) 12=-58(B) 14=-58(B) 16=-717(B) 17=-717(B) 18=-717(B) 19=-717(B) 20=-724(B)

WARNING - Verify design parameters and READ NOTES ON THIS AND INCLUDED MITEK REFERENCE PAGE MII-7473 rev. 5/19/2020 BEFORE USE.

Design valid for use only with MiTek® connectors. This design is based only upon parameters shown, and is for an individual building component, not a truss system. Before use, the building designer must verify the applicability of design parameters and properly incorporate this design into the overall building design. Bracing indicated is to prevent buckling of individual truss web and/or chord members only. Additional temporary and permanent bracing is always required for stability and to prevent collapse with possible personal injury and property damage. For general guidance regarding the fabrication, storage, delivery, erection and bracing of trusses and truss systems, see **ANSI/TPI1 Quality Criteria, DSB-89 and BCSI Building Component Safety Information** available from Truss Plate Institute, 2670 Crain Highway, Suite 203 Waldorf, MD 20601



818 Soundside Road
Edenton, NC 27932

Job 150_1773_A	Truss T1	Truss Type Common	Qty 5	Ply 1	KB Home 150.1773.A Job Reference (optional)	144541836
-------------------	-------------	----------------------	----------	----------	--	-----------

84 Components (Dunn), Dunn, NC - 28334,

8.430 s Nov 30 2020 MiTek Industries, Inc. Tue Jan 26 14:13:21 2021 Page 1

ID:yWbUv1ezzQe9SX60ZSGH2HzrU9G-QpcMSUPwqVmneWo9PZpQygvdlKqOs7NVRKSnPzrSsS

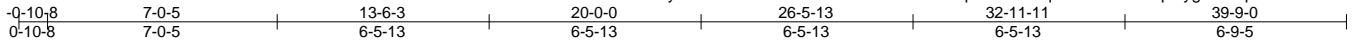

6x6 =

Scale = 1:70.5

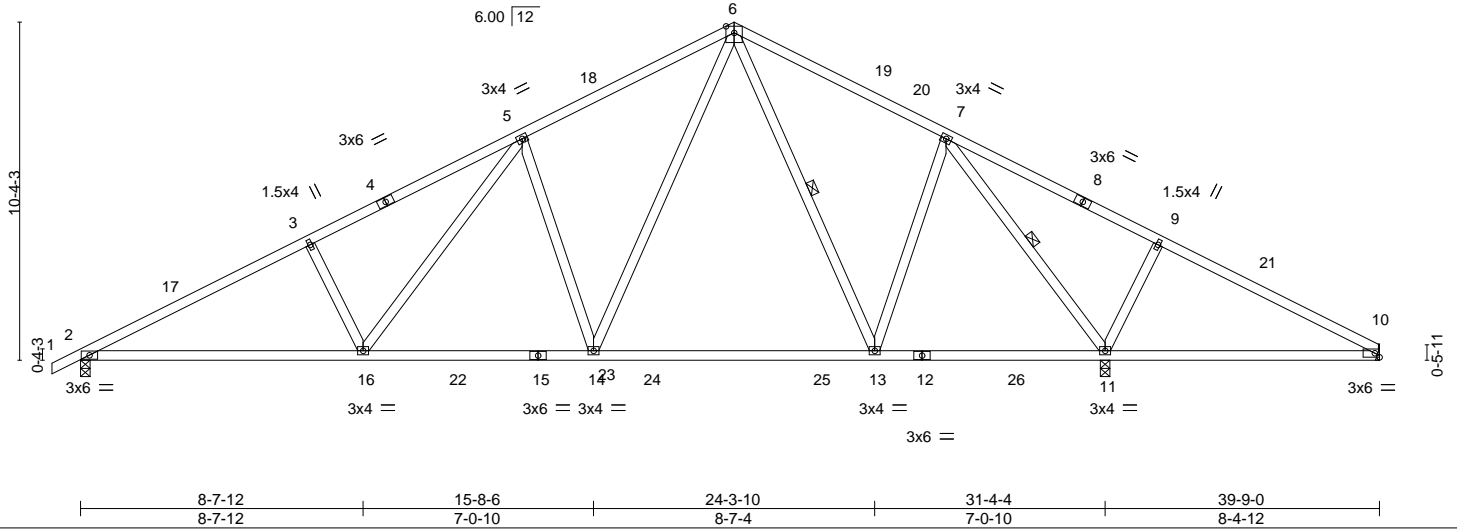

LOADING (psf)	SPACING-	CSI.	DEFL.	PLATES	GRIP
TCLL (roof) 20.0	2-0-0	TC 0.75	in (loc) l/defl L/d	MT20	197/144
Snow (Pf/Pg) 11.6/15.0	Plate Grip DOL 1.15	BC 0.85	Vert(LL) -0.19 13-14 >994 240		
TCDL 10.0	Lumber DOL 1.15	WB 0.69	Vert(CT) -0.38 2-16 >994 180		
BCLL 0.0 *	Rep Stress Incr YES	Matrix-S	Horz(CT) 0.06 11 n/a n/a		
BCDL 10.0	Code IRC2015/TPI2014			Weight: 214 lb	FT = 20%

LUMBER-	BRACING-
TOP CHORD 2x4 SP No.2 or 2x4 SPF No.2	TOP CHORD Structural wood sheathing directly applied or 2-5-10 oc purlins.
BOT CHORD 2x4 SP No.2 or 2x4 SPF No.2	BOT CHORD Rigid ceiling directly applied or 10-0-0 oc bracing, Except:
WEBS 2x4 SP No.3	6-0-0 oc bracing: 10-11.
	WEBS 1 Row at midpt 6-13, 7-11

REACTIONS. (size) 2=0-3-8, 11=0-3-8, 10=Mechanical
 Max Horz 2=154(LC 20)
 Max Uplift 2=97(LC 16), 11=84(LC 17), 10=66(LC 36)
 Max Grav 2=1239(LC 2), 11=1930(LC 3), 10=150(LC 35)

FORCES. (lb) - Max. Comp./Max. Ten. - All forces 250 (lb) or less except when shown.
 TOP CHORD 2-3=-2096/161, 3-5=-1939/201, 5-6=-1377/195, 6-7=-871/168, 7-9=-24/617, 9-10=-63/462
 BOT CHORD 2-16=-214/1821, 14-16=-88/1363, 13-14=0/826, 11-13=0/552, 10-11=-344/71
 WEBS 3-16=-362/179, 5-16=-84/618, 5-14=-664/222, 6-14=-127/927, 6-13=-334/75, 7-13=0/561, 7-11=-1751/92, 9-11=-405/183

- NOTES-**
- 1) Unbalanced roof live loads have been considered for this design.
 - 2) Wind: ASCE 7-10; Vult=120mph Vasd=95mph; TCDL=6.0psf; BCDL=6.0psf; h=25ft; Cat. II; Exp B; Enclosed; MWFRS (envelope) gable end zone and C-C Exterior(2) -0-10-8 to 3-1-3, Interior(1) 3-1-3 to 20-0-0, Exterior(2) 20-0-0 to 23-11-11, Interior(1) 23-11-11 to 39-8-4 zone; cantilever left and right exposed ; end vertical left and right exposed;C-C for members and forces & MWFRS for reactions shown; Lumber DOL=1.60 plate grip DOL=1.60
 - 3) TCLL: ASCE 7-10; Pr=20.0 psf (roof live load: Lumber DOL=1.15 Plate DOL=1.15); Pg=15.0 psf (ground snow); Pf=11.6 psf (flat roof snow: Lumber DOL=1.15 Plate DOL=1.15); Category II; Exp B; Partially Exp.; Ct=1.10
 - 4) Unbalanced snow loads have been considered for this design.
 - 5) This truss has been designed for greater of min roof live load of 12.0 psf or 1.00 times flat roof load of 11.6 psf on overhangs non-concurrent with other live loads.
 - 6) This truss has been designed for a 10.0 psf bottom chord live load nonconcurrent with any other live loads.
 - 7) * This truss has been designed for a live load of 20.0psf on the bottom chord in all areas where a rectangle 3-6-0 tall by 2-0-0 wide will fit between the bottom chord and any other members, with BCDL = 10.0psf.
 - 8) Refer to girder(s) for truss to truss connections.
 - 9) Provide mechanical connection (by others) of truss to bearing plate capable of withstanding 100 lb uplift at joint(s) 10.
 - 10) One H2.5A Simpson Strong-Tie connectors recommended to connect truss to bearing walls due to UPLIFT at jt(s) 2 and 11. This connection is for uplift only and does not consider lateral forces.



January 27, 2021

Job 150_1773_A	Truss T1A	Truss Type ROOF TRUSS	Qty 5	Ply 1	KB Home 150.1773.A Job Reference (optional)	144541837
-------------------	--------------	--------------------------	----------	----------	--	-----------

84 Components (Dunn), Dunn, NC - 28334,

8.430 s Nov 30 2020 MiTek Industries, Inc. Tue Jan 26 14:13:23 2021 Page 1

ID:yWbUv1ezzQe9SX60ZSGH2HzrU9G-MCK619QBM60V0ygbHqBHVNIGC9?psmVgzpZrizrSsQ

0-10-8	7-0-5	13-6-3	20-0-0	26-5-13	32-11-11	39-9-0
0-10-8	7-0-5	6-5-13	6-5-13	6-5-13	6-5-13	6-9-5

Scale = 1:67.7

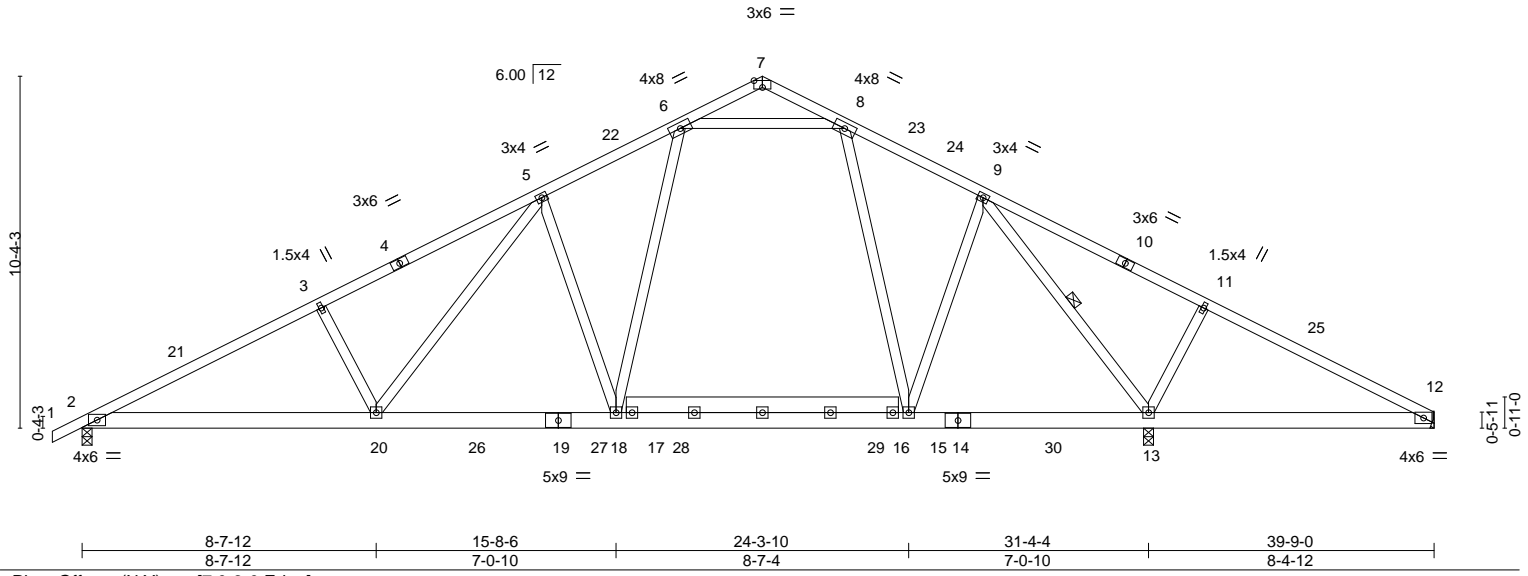

LOADING (psf)	SPACING-	CSI.	DEFL.	PLATES	GRIP
TCLL (roof) 20.0	2-0-0	TC 0.68	in (loc) l/defl L/d	MT20	197/144
Snow (Pf/Pg) 11.6/15.0	Plate Grip DOL 1.15	BC 0.88	Vert(LL) -0.29 18-20 >999 240		
TCDL 10.0	Lumber DOL 1.15	WB 0.70	Vert(CT) -0.54 18-20 >698 180		
BCLL 0.0 *	Rep Stress Incr YES	Matrix-S	Horz(CT) 0.06 12 n/a n/a		
BCDL 10.0	Code IRC2015/TPI2014			Weight: 266 lb	FT = 20%

LUMBER-	BRACING-
TOP CHORD 2x4 SP No.2 or 2x4 SPF No.2	TOP CHORD Structural wood sheathing directly applied or 2-10-2 oc purlins.
BOT CHORD 2x6 SP No.2	BOT CHORD Rigid ceiling directly applied or 10-0-0 oc bracing.
WEBS 2x4 SP No.3	WEBS 1 Row at midpt 9-13

REACTIONS. (size) 2=0-3-8, 13=0-3-8, 12=Mechanical
 Max Horz 2=155(LC 20)
 Max Uplift 2=140(LC 16), 13=231(LC 17), 12=113(LC 16)
 Max Grav 2=1448(LC 2), 13=1168(LC 36), 12=849(LC 2)

FORCES. (lb) - Max. Comp./Max. Ten. - All forces 250 (lb) or less except when shown.
 TOP CHORD 2-3=-2640/263, 3-5=-2490/300, 5-6=-1824/256, 8-9=-1667/271, 9-11=-1433/346, 11-12=-1487/310
 BOT CHORD 2-20=-305/2335, 18-20=-163/1796, 15-18=-82/1435, 13-15=-123/1472, 12-13=-229/1305
 WEBS 3-20=-362/180, 5-20=-107/756, 5-18=-738/213, 6-18=-72/766, 8-15=-50/430, 9-13=-817/170, 11-13=-394/192, 6-8=-1275/223

- NOTES-**
- Unbalanced roof live loads have been considered for this design.
 - Wind: ASCE 7-10; Vult=120mph Vasd=95mph; TCDL=6.0psf; BCDL=6.0psf; h=25ft; Cat. II; Exp B; Enclosed; MWFRS (envelope) gable end zone and C-C Exterior(2) 0-10-8 to 3-1-3, Interior(1) 3-1-3 to 20-0-0, Exterior(2) 20-0-0 to 23-11-11, Interior(1) 23-11-11 to 39-8-4 zone; cantilever left and right exposed ; end vertical left and right exposed;C-C for members and forces & MWFRS for reactions shown; Lumber DOL=1.60 plate grip DOL=1.60
 - TCLL: ASCE 7-10; Pr=20.0 psf (roof live load: Lumber DOL=1.15 Plate DOL=1.15); Pg=15.0 psf (ground snow); Pf=11.6 psf (flat roof snow: Lumber DOL=1.15 Plate DOL=1.15); Category II; Exp B; Partially Exp.; Ct=1.10
 - Unbalanced snow loads have been considered for this design.
 - This truss has been designed for greater of min roof live load of 12.0 psf or 1.00 times flat roof load of 11.6 psf on overhangs non-concurrent with other live loads.
 - All plates are 4x4 MT20 unless otherwise indicated.
 - This truss has been designed for a 10.0 psf bottom chord live load nonconcurrent with any other live loads.
 - * This truss has been designed for a live load of 20.0psf on the bottom chord in all areas where a rectangle 3-6-0 tall by 2-0-0 wide will fit between the bottom chord and any other members, with BCDL = 10.0psf.
 - Refer to girder(s) for truss to truss connections.
 - Provide mechanical connection (by others) of truss to bearing plate capable of withstanding 100 lb uplift at joint(s) except (jt=lb) 12=113.
 - One H2.5A Simpson Strong-Tie connectors recommended to connect truss to bearing walls due to UPLIFT at jt(s) 2 and 13. This connection is for uplift only and does not consider lateral forces.
 - ATTIC SPACE SHOWN IS DESIGNED AS UNINHABITABLE.



Job 150_1773_A	Truss T1E	Truss Type Common Supported Gable	Qty 1	Ply 1	KB Home 150.1773.A Job Reference (optional)	144541838
-------------------	--------------	--------------------------------------	----------	----------	--	-----------

84 Components (Dunn), Dunn, NC - 28334,

8.430 s Nov 30 2020 MiTek Industries, Inc. Tue Jan 26 14:13:25 2021 Page 1

ID:yWbUv1ezzQe9SX60ZSGH2HzrU9G-JbsslrSRukGDFGqaOEemaqo18yuZKodzQ31fwAzrSsO

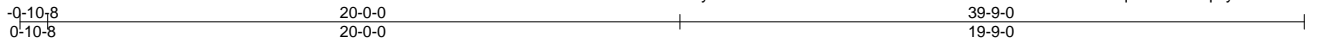

6x6 =

Scale = 1:72.9

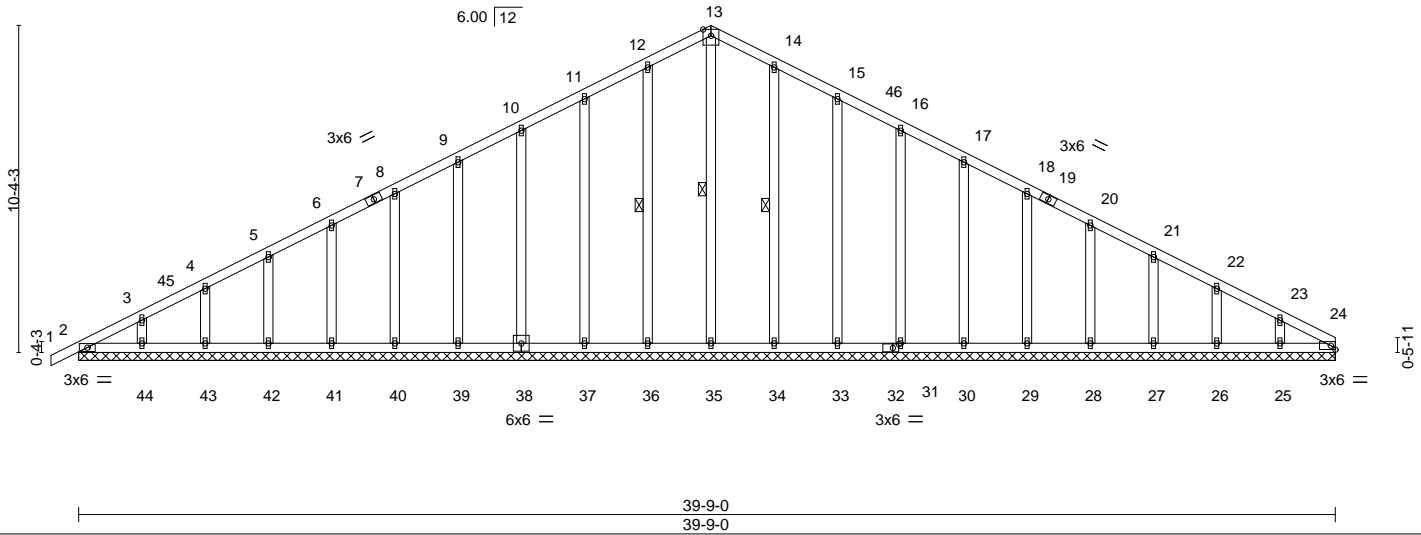

Plate Offsets (X,Y)-- [32:0-2-4,0-1-8]

LOADING (psf)	SPACING-	CSI.	DEFL.	PLATES	GRIP
TCLL (roof) 20.0	2-0-0	TC 0.07	in (loc) l/defl L/d	MT20	197/144
Snow (Pf/Pg) 11.6/15.0	Plate Grip DOL 1.15	BC 0.03	Vert(LL) -0.00 1 n/r 120		
TCDL 10.0	Lumber DOL 1.15	WB 0.15	Vert(CT) -0.00 1 n/r 120		
BCLL 0.0 *	Rep Stress Incr YES	Matrix-S	Horz(CT) 0.01 24 n/a n/a		
BCDL 10.0	Code IRC2015/TPI2014			Weight: 270 lb	FT = 20%

LUMBER-
TOP CHORD 2x4 SP No.2 or 2x4 SPF No.2
BOT CHORD 2x4 SP No.2 or 2x4 SPF No.2
OTHERS 2x4 SP No.3

BRACING-
TOP CHORD Structural wood sheathing directly applied or 6-0-0 oc purlins.
BOT CHORD Rigid ceiling directly applied or 10-0-0 oc bracing.
WEBS 1 Row at midpt 13-35, 12-36, 14-34

REACTIONS. All bearings 39-9-0.
(lb) - Max Horz 2=154(LC 16)
Max Uplift All uplift 100 lb or less at joint(s) 2, 36, 37, 38, 39, 40, 41, 42, 43, 44, 34, 33, 31, 30, 29, 28, 27, 26, 25
Max Grav All reactions 250 lb or less at joint(s) 2, 35, 36, 37, 38, 39, 40, 41, 42, 43, 44, 34, 33, 31, 30, 29, 28, 27, 26, 25, 24

FORCES. (lb) - Max. Comp./Max. Ten. - All forces 250 (lb) or less except when shown.
TOP CHORD 12-13=-100/282, 13-14=-100/283

- NOTES-**
- Unbalanced roof live loads have been considered for this design.
 - Wind: ASCE 7-10; Vult=120mph Vasd=95mph; TCDL=6.0psf; BCDL=6.0psf; h=25ft; Cat. II; Exp B; Enclosed; MWFRS (envelope) gable end zone and C-C Corner(3) -0-10-8 to 3-1-3, Exterior(2) 3-1-3 to 20-0-0, Corner(3) 20-0-0 to 24-0-0, Exterior(2) 24-0-0 to 39-9-0 zone; cantilever left and right exposed; end vertical left and right exposed; C-C for members and forces & MWFRS for reactions shown; Lumber DOL=1.60 plate grip DOL=1.60
 - Truss designed for wind loads in the plane of the truss only. For studs exposed to wind (normal to the face), see Standard Industry Gable End Details as applicable, or consult qualified building designer as per ANSI/TPI 1.
 - TCLL: ASCE 7-10; Pr=20.0 psf (roof live load); Lumber DOL=1.15 Plate DOL=1.15; Pg=15.0 psf (ground snow); Pf=11.6 psf (flat roof snow); Lumber DOL=1.15 Plate DOL=1.15; Category II; Exp B; Partially Exp.; Ct=1.10
 - Unbalanced snow loads have been considered for this design.
 - This truss has been designed for greater of min roof live load of 12.0 psf or 1.00 times flat roof load of 11.6 psf on overhangs non-concurrent with other live loads.
 - All plates are 1.5x4 MT20 unless otherwise indicated.
 - Gable requires continuous bottom chord bearing.
 - Gable studs spaced at 2-0-0 oc.
 - This truss has been designed for a 10.0 psf bottom chord live load nonconcurrent with any other live loads.
 - * This truss has been designed for a live load of 20.0psf on the bottom chord in all areas where a rectangle 3-6-0 tall by 2-0-0 wide will fit between the bottom chord and any other members.

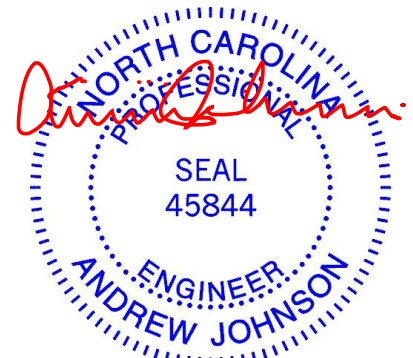

January 27, 2021

WARNING - Verify design parameters and READ NOTES ON THIS AND INCLUDED MITEK REFERENCE PAGE MII-7473 rev. 5/19/2020 BEFORE USE.

Design valid for use only with MiTek® connectors. This design is based only upon parameters shown, and is for an individual building component, not a truss system. Before use, the building designer must verify the applicability of design parameters and properly incorporate this design into the overall building design. Bracing indicated is to prevent buckling of individual truss web and/or chord members only. Additional temporary and permanent bracing is always required for stability and to prevent collapse with possible personal injury and property damage. For general guidance regarding the fabrication, storage, delivery, erection and bracing of trusses and truss systems, see

ANSI/TPI Quality Criteria, DSB-89 and BCSI Building Component

Safety Information available from Truss Plate Institute, 2670 Crain Highway, Suite 203 Waldorf, MD 20601



818 Soundside Road
Edenton, NC 27932

Job 150_1773_A	Truss T3	Truss Type Common	Qty 11	Ply 1	KB Home 150.1773.A	144541840
-------------------	-------------	----------------------	-----------	----------	--------------------	-----------

84 Components (Dunn), Dunn, NC - 28334,

8.430 s Nov 30 2020 MiTek Industries, Inc. Tue Jan 26 14:13:28 2021 Page 1

ID:yWbUv1ezzQe9SX60ZSGH2HzrU9G-jAX?wtUJBfeo7jZ84NBTCQS58AjuX3PP61WKWVzrSsL
 26-5-13 32-11-11 40-0-0 40-10-8
 6-5-13 6-5-13 7-0-5 0-10-8

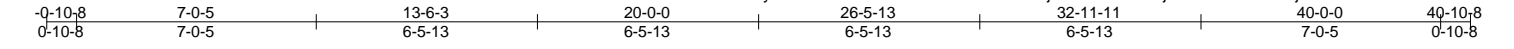

Scale = 1:67.6

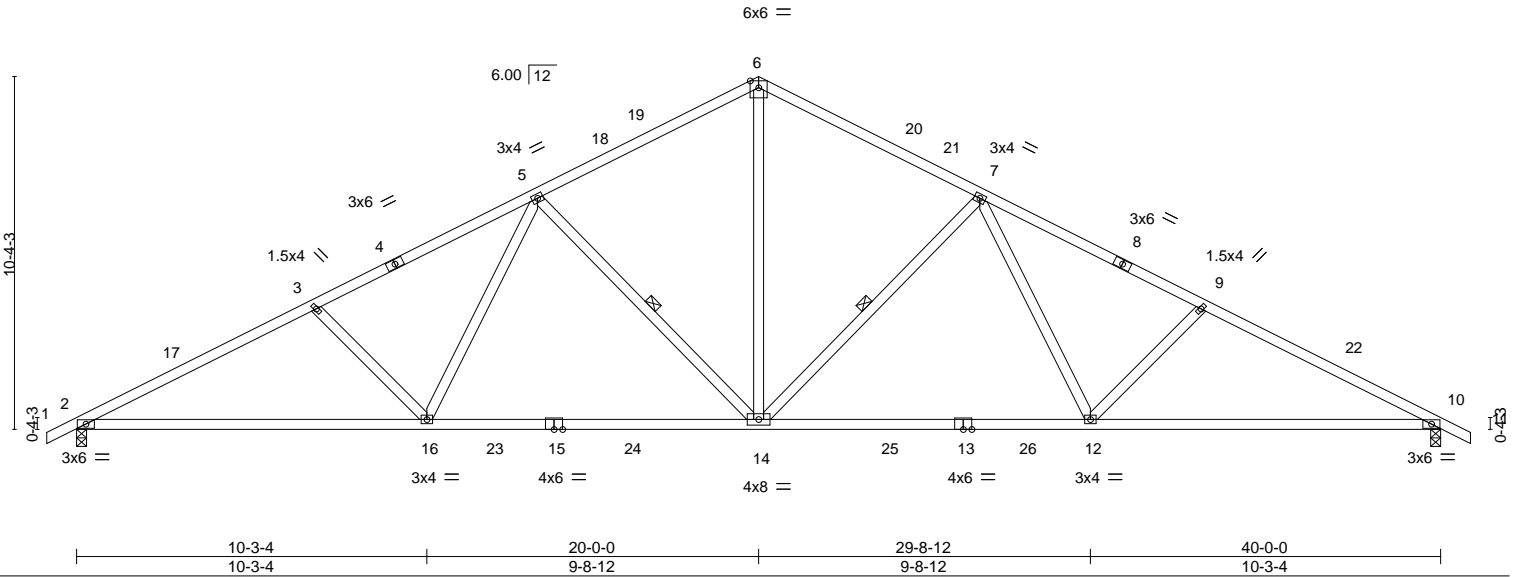

LOADING (psf)	SPACING-	CSI.	DEFL.	PLATES	GRIP
TCLL (roof) 20.0	2-0-0	TC 0.73	in (loc) l/defl L/d	MT20	197/144
Snow (Pf/Pg) 11.6/15.0	Plate Grip DOL 1.15	BC 0.89	Vert(LL) -0.30 14-16 >999 240		
TCDL 10.0	Lumber DOL 1.15	WB 0.53	Vert(CT) -0.58 2-16 >819 180		
BCLL 0.0 *	Rep Stress Incr YES	Matrix-S	Horz(CT) 0.13 10 n/a n/a		
BCDL 10.0	Code IRC2015/TPI2014			Weight: 206 lb	FT = 20%

LUMBER-	BRACING-
TOP CHORD 2x4 SP No.2 or 2x4 SPF No.2 *Except* 1-4,8-11: 2x4 SP No.1	TOP CHORD Structural wood sheathing directly applied or 2-2-0 oc purlins.
BOT CHORD 2x4 SP No.1	BOT CHORD Rigid ceiling directly applied or 10-0-0 oc bracing.
WEBS 2x4 SP No.3	WEBS 1 Row at midpt 7-14, 5-14

REACTIONS. (size) 2=0-3-8, 10=0-3-8
 Max Horz 2=148(LC 16)
 Max Uplift 2=-105(LC 16), 10=-105(LC 17)
 Max Grav 2=1650(LC 2), 10=1650(LC 2)

FORCES. (lb) - Max. Comp./Max. Ten. - All forces 250 (lb) or less except when shown.
 TOP CHORD 2-3=-2970/190, 3-5=-2695/177, 5-6=-1875/207, 6-7=-1875/207, 7-9=-2695/177, 9-10=-2970/190
 BOT CHORD 2-16=-234/2586, 14-16=-102/2095, 12-14=-6/2095, 10-12=-86/2586
 WEBS 6-14=-53/1281, 7-14=-738/196, 7-12=-9/585, 9-12=-376/185, 5-14=-738/196, 5-16=-9/585, 3-16=-376/185

- NOTES-**
- Unbalanced roof live loads have been considered for this design.
 - Wind: ASCE 7-10; Vult=120mph Vasd=95mph; TCDL=6.0psf; BCDL=6.0psf; h=25ft; Cat. II; Exp B; Enclosed; MWFRS (envelope) gable end zone and C-C Exterior(2) -0-10-8 to 3-1-8, Interior(1) 3-1-8 to 20-0-0, Exterior(2) 20-0-0 to 24-0-0, Interior(1) 24-0-0 to 40-10-8 zone; cantilever left and right exposed ; end vertical left and right exposed; C-C for members and forces & MWFRS for reactions shown; Lumber DOL=1.60 plate grip DOL=1.60
 - TCLL: ASCE 7-10; Pr=20.0 psf (roof live load; Lumber DOL=1.15 Plate DOL=1.15); Pg=15.0 psf (ground snow); Pf=11.6 psf (flat roof snow; Lumber DOL=1.15 Plate DOL=1.15); Category II; Exp B; Partially Exp.; Ct=1.10
 - Unbalanced snow loads have been considered for this design.
 - This truss has been designed for greater of min roof live load of 12.0 psf or 1.00 times flat roof load of 11.6 psf on overhangs non-concurrent with other live loads.
 - This truss has been designed for a 10.0 psf bottom chord live load nonconcurrent with any other live loads.
 - * This truss has been designed for a live load of 20.0psf on the bottom chord in all areas where a rectangle 3-6-0 tall by 2-0-0 wide will fit between the bottom chord and any other members, with BCDL = 10.0psf.
 - One H2.5A Simpson Strong-Tie connectors recommended to connect truss to bearing walls due to UPLIFT at jt(s) 2 and 10. This connection is for uplift only and does not consider lateral forces.

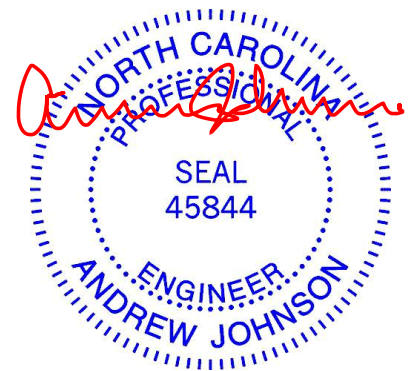

Job 150_1773_A	Truss T3E	Truss Type Common Supported Gable	Qty 1	Ply 1	KB Home 150.1773.A Job Reference (optional)	144541841
-------------------	--------------	--------------------------------------	----------	----------	--	-----------

84 Components (Dunn), Dunn, NC - 28334,

8.430 s Nov 30 2020 MiTek Industries, Inc. Tue Jan 26 14:13:31 2021 Page 1

ID:yWbUv1ezzQe9SX60ZSGH2HrzU9G-7ID8ZvXCta1M_BHjIvIAq34mcNxzkW6ro_L_7qzrSsl

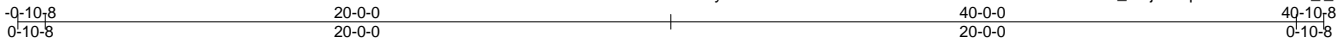

6x6 =

Scale = 1:73.7

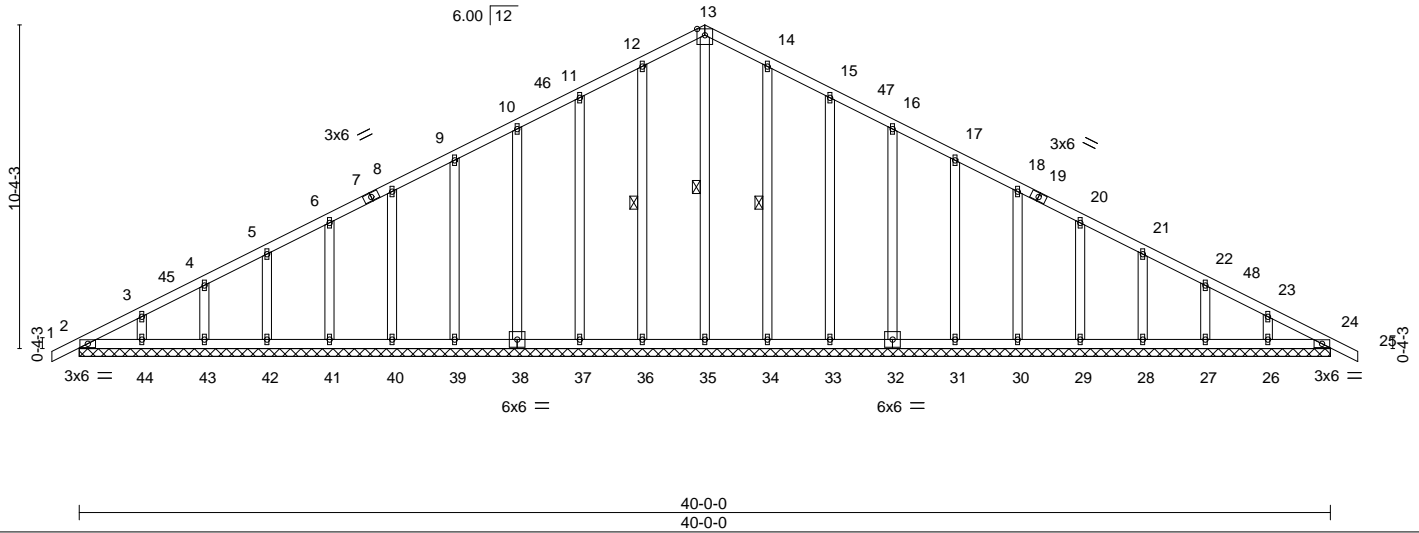

LOADING (psf)	SPACING-	CSI.	DEFL.	PLATES	GRIP
TCLL (roof) 20.0	2-0-0	TC 0.07	in (loc) l/defl L/d	MT20	197/144
Snow (Pf/Pg) 11.6/15.0	Plate Grip DOL 1.15	BC 0.03	Vert(LL) -0.00 24 n/r 120		
TCDL 10.0	Lumber DOL 1.15	WB 0.15	Vert(CT) -0.00 24 n/r 120		
BCLL 0.0 *	Rep Stress Incr YES	Matrix-S	Horz(CT) 0.01 24 n/a n/a		
BCDL 10.0	Code IRC2015/TPI2014			Weight: 272 lb	FT = 20%

LUMBER-	BRACING-
TOP CHORD 2x4 SP No.2 or 2x4 SPF No.2	TOP CHORD Structural wood sheathing directly applied or 6-0-0 oc purlins.
BOT CHORD 2x4 SP No.2 or 2x4 SPF No.2	BOT CHORD Rigid ceiling directly applied or 10-0-0 oc bracing.
OTHERS 2x4 SP No.3	WEBS 1 Row at midpt 13-35, 12-36, 14-34

REACTIONS. All bearings 40-0-0.
 (lb) - Max Horz 2=148(LC 16)
 Max Uplift All uplift 100 lb or less at joint(s) 2, 36, 37, 38, 39, 40, 41, 42, 43, 44, 34, 33, 32, 31, 30, 29, 28, 27, 26
 Max Grav All reactions 250 lb or less at joint(s) 2, 35, 36, 37, 38, 39, 40, 41, 42, 43, 44, 34, 33, 32, 31, 30, 29, 28, 27, 26, 24

FORCES. (lb) - Max. Comp./Max. Ten. - All forces 250 (lb) or less except when shown.
 TOP CHORD 11-12=-88/253, 12-13=-102/288, 13-14=-102/290, 14-15=-88/255

- NOTES-**
- 1) Unbalanced roof live loads have been considered for this design.
 - 2) Wind: ASCE 7-10; Vult=120mph Vasd=95mph; TC DL=6.0psf; BCDL=6.0psf; h=25ft; Cat. II; Exp B; Enclosed; MWFRS (envelope) gable end zone and C-C Corner(3) -0-10-8 to 3-1-8, Exterior(2) 3-1-8 to 20-0-0, Corner(3) 20-0-0 to 24-0-0, Exterior(2) 24-0-0 to 40-10-8 zone; cantilever left and right exposed; end vertical left and right exposed; C-C for members and forces & MWFRS for reactions shown; Lumber DOL=1.60 plate grip DOL=1.60
 - 3) Truss designed for wind loads in the plane of the truss only. For studs exposed to wind (normal to the face), see Standard Industry Gable End Details as applicable, or consult qualified building designer as per ANSI/TPI 1.
 - 4) TCLL: ASCE 7-10; Pr=20.0 psf (roof live load: Lumber DOL=1.15 Plate DOL=1.15); Pg=15.0 psf (ground snow); Pf=11.6 psf (flat roof snow: Lumber DOL=1.15 Plate DOL=1.15); Category II; Exp B; Partially Exp.; Ct=1.10
 - 5) Unbalanced snow loads have been considered for this design.
 - 6) This truss has been designed for greater of min roof live load of 12.0 psf or 1.00 times flat roof load of 11.6 psf on overhangs non-concurrent with other live loads.
 - 7) All plates are 1.5x4 MT20 unless otherwise indicated.
 - 8) Gable requires continuous bottom chord bearing.
 - 9) Gable studs spaced at 2-0-0 oc.
 - 10) This truss has been designed for a 10.0 psf bottom chord live load nonconcurrent with any other live loads.
 - 11) * This truss has been designed for a live load of 20.0psf on the bottom chord in all areas where a rectangle 3-6-0 tall by 2-0-0 wide will fit between the bottom chord and any other members.



Job 150_1773_A	Truss V1	Truss Type Valley	Qty 1	Ply 1	KB Home 150.1773.A Job Reference (optional)	144541842
-------------------	-------------	----------------------	----------	----------	--	-----------

84 Components (Dunn), Dunn, NC - 28334,

8.430 s Nov 30 2020 MiTek Industries, Inc. Tue Jan 26 14:13:32 2021 Page 1

ID:yWbUv1ezzQe9SX60ZSGH2HzrU9G-bxnWmEXqEt9DbKswJDGPMGdvGnGmT_A?1eUXfGzrSsH

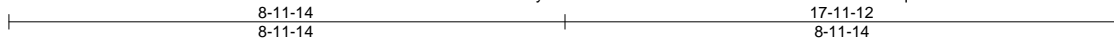

Scale = 1:37.2

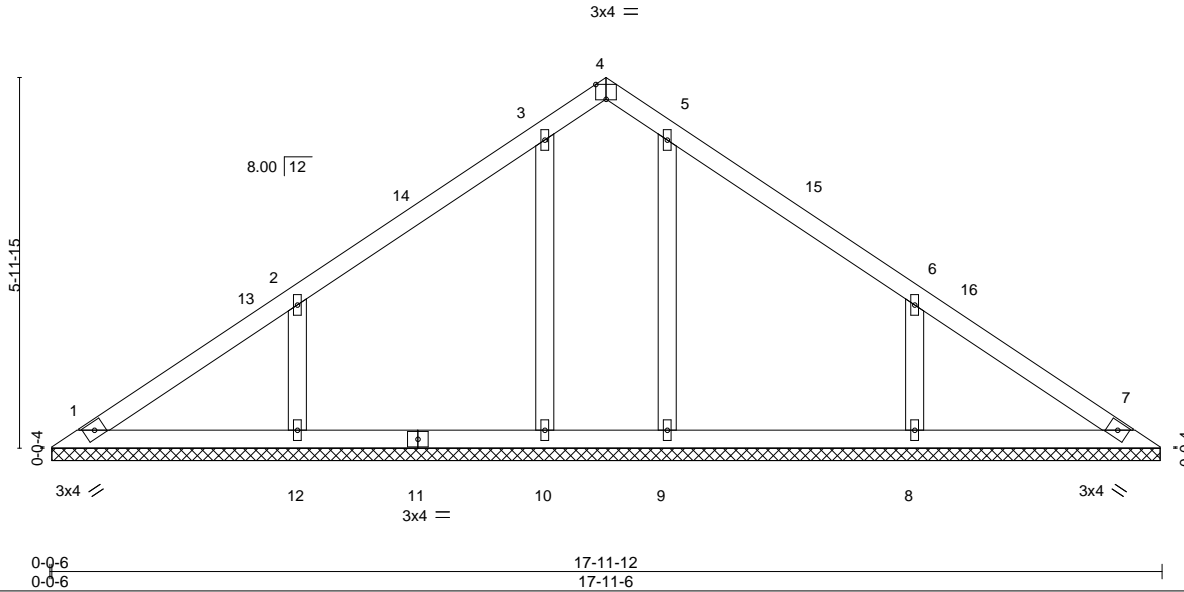

Plate Offsets (X,Y)--	[4:0-2-0,Edge]				
LOADING (psf)	SPACING-	CSI.	DEFL.	PLATES	GRIP
TCLL (roof) 20.0	2-0-0	TC 0.21	in (loc) l/defl L/d	MT20	197/144
Snow (Pf/Pg) 11.6/15.0	Plate Grip DOL 1.15	BC 0.12	Vert(LL) n/a - n/a 999		
TCDL 10.0	Lumber DOL 1.15	WB 0.10	Vert(CT) n/a - n/a 999		
BCLL 0.0 *	Rep Stress Incr YES	Matrix-S	Horz(CT) 0.00 7 n/a n/a		
BCDL 10.0	Code IRC2015/TPI2014			Weight: 78 lb	FT = 20%

LUMBER-	BRACING-
TOP CHORD 2x4 SP No.2 or 2x4 SPF No.2	TOP CHORD Structural wood sheathing directly applied or 6-0-0 oc purlins.
BOT CHORD 2x4 SP No.2 or 2x4 SPF No.2	BOT CHORD Rigid ceiling directly applied or 6-0-0 oc bracing.
OTHERS 2x4 SP No.3	

REACTIONS. All bearings 17-11-0.
 (lb) - Max Horz 1=-120(LC 10)
 Max Uplift All uplift 100 lb or less at joint(s) 9, 10 except 8=-106(LC 15), 12=-105(LC 14)
 Max Grav All reactions 250 lb or less at joint(s) 1, 7, 9 except 8=363(LC 26), 12=361(LC 25), 10=257(LC 25)

FORCES. (lb) - Max. Comp./Max. Ten. - All forces 250 (lb) or less except when shown.
 WEBS 6-8=-269/154, 2-12=-268/153

- NOTES-**
- Unbalanced roof live loads have been considered for this design.
 - Wind: ASCE 7-10; Vult=120mph Vasd=95mph; TCDL=6.0psf; BCDL=6.0psf; h=25ft; Cat. II; Exp B; Enclosed; MWFRS (envelope) gable end zone and C-C Exterior(2) 0-5-12 to 3-5-12, Interior(1) 3-5-12 to 8-11-14, Exterior(2) 8-11-14 to 11-11-14, Interior(1) 11-11-14 to 17-6-0 zone; cantilever left and right exposed; end vertical left and right exposed; C-C for members and forces & MWFRS for reactions shown; Lumber DOL=1.60 plate grip DOL=1.60
 - TCLL: ASCE 7-10; Pr=20.0 psf (roof live load: Lumber DOL=1.15 Plate DOL=1.15); Pg=15.0 psf (ground snow); Pf=11.6 psf (flat roof snow: Lumber DOL=1.15 Plate DOL=1.15); Category II; Exp B; Partially Exp.; Ct=1.10
 - All plates are 1.5x4 MT20 unless otherwise indicated.
 - Gable requires continuous bottom chord bearing.
 - This truss has been designed for a 10.0 psf bottom chord live load nonconcurrent with any other live loads.
 - * This truss has been designed for a live load of 20.0psf on the bottom chord in all areas where a rectangle 3-6-0 tall by 2-0-0 wide will fit between the bottom chord and any other members.



January 27, 2021

WARNING - Verify design parameters and READ NOTES ON THIS AND INCLUDED MITEK REFERENCE PAGE MII-7473 rev. 5/19/2020 BEFORE USE.
 Design valid for use only with MiTek® connectors. This design is based only upon parameters shown, and is for an individual building component, not a truss system. Before use, the building designer must verify the applicability of design parameters and properly incorporate this design into the overall building design. Bracing indicated is to prevent buckling of individual truss web and/or chord members only. Additional temporary and permanent bracing is always required for stability and to prevent collapse with possible personal injury and property damage. For general guidance regarding the fabrication, storage, delivery, erection and bracing of trusses and truss systems, see **ANSI/TPI1 Quality Criteria, DSB-89 and BCSI Building Component Safety Information** available from Truss Plate Institute, 2670 Crain Highway, Suite 203 Waldorf, MD 20601



Job 150_1773_A	Truss V2	Truss Type Valley	Qty 1	Ply 1	KB Home 150.1773.A	144541843
-------------------	-------------	----------------------	----------	----------	--------------------	-----------

84 Components (Dunn),

Dunn, NC - 28334,

8.430 s Nov 30 2020 MiTek Industries, Inc. Tue Jan 26 14:13:33 2021 Page 1

ID:yWbUv1ezzQe9SX60ZSGH2HzrU9G-47LuzaYS?BH4DUR6swnevU950BclCSy8GIE5CjzrSsG

Job Reference (optional)

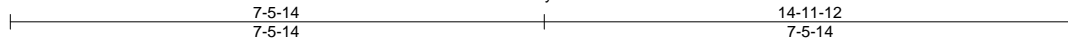

4x4 =

Scale: 3/8"=1'

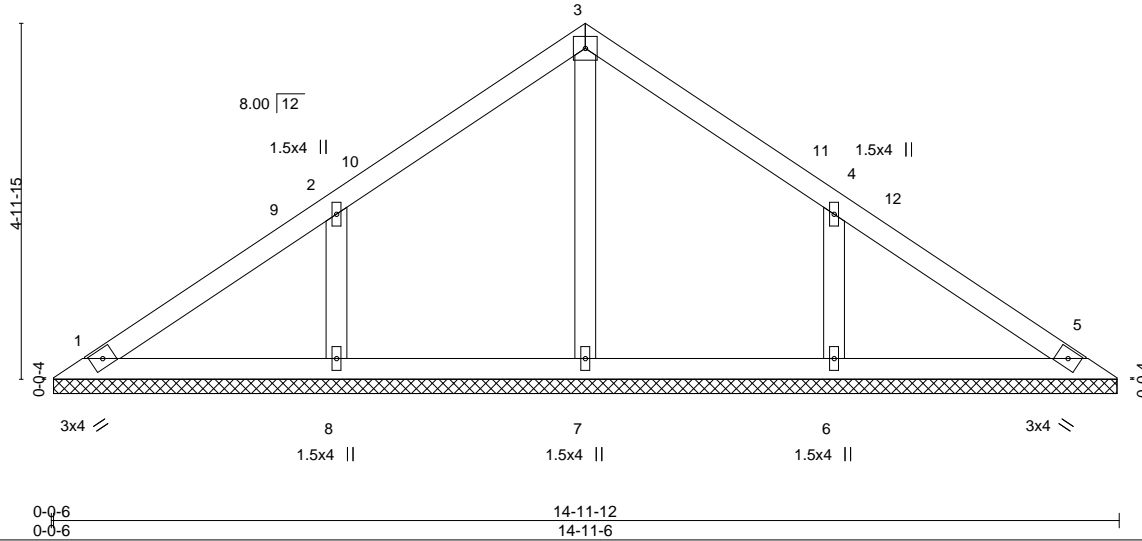

LOADING (psf)	SPACING-	CSI.	DEFL.	PLATES	GRIP
TCLL (roof) 20.0	2-0-0	TC 0.18	in (loc) l/defl L/d	MT20	197/144
Snow (Pf/Pg) 11.6/15.0	Plate Grip DOL 1.15	BC 0.10	Vert(LL) n/a - n/a 999		
TCDL 10.0	Lumber DOL 1.15	WB 0.06	Vert(CT) n/a - n/a 999		
BCLL 0.0 *	Rep Stress Incr YES	Matrix-S	Horz(CT) 0.00 5 n/a n/a		
BCDL 10.0	Code IRC2015/TPI2014			Weight: 60 lb	FT = 20%

LUMBER-
 TOP CHORD 2x4 SP No.2 or 2x4 SPF No.2
 BOT CHORD 2x4 SP No.2 or 2x4 SPF No.2
 OTHERS 2x4 SP No.3

BRACING-
 TOP CHORD Structural wood sheathing directly applied or 6-0-0 oc purlins.
 BOT CHORD Rigid ceiling directly applied or 10-0-0 oc bracing.

REACTIONS. All bearings 14-11-0.
 (lb) - Max Horz 1=98(LC 10)
 Max Uplift All uplift 100 lb or less at joint(s) 1 except 6=102(LC 15), 8=102(LC 14)
 Max Grav All reactions 250 lb or less at joint(s) 1, 5, 7 except 6=345(LC 26), 8=345(LC 25)

FORCES. (lb) - Max. Comp./Max. Ten. - All forces 250 (lb) or less except when shown.
WEBS 4-6=-259/144, 2-8=-259/144

- NOTES-**
- Unbalanced roof live loads have been considered for this design.
 - Wind: ASCE 7-10; Vult=120mph Vasd=95mph; TC DL=6.0psf; BCDL=6.0psf; h=25ft; Cat. II; Exp B; Enclosed; MWFRS (envelope) gable end zone and C-C Exterior(2) 0-5-12 to 3-5-12, Interior(1) 3-5-12 to 7-5-14, Exterior(2) 7-5-14 to 10-5-14, Interior(1) 10-5-14 to 14-6-0 zone; cantilever left and right exposed; end vertical left and right exposed; C-C for members and forces & MWFRS for reactions shown; Lumber DOL=1.60 plate grip DOL=1.60
 - TCLL: ASCE 7-10; Pr=20.0 psf (roof live load: Lumber DOL=1.15 Plate DOL=1.15); Pg=15.0 psf (ground snow); Pf=11.6 psf (flat roof snow: Lumber DOL=1.15 Plate DOL=1.15); Category II; Exp B; Partially Exp.; Ct=1.10
 - Gable requires continuous bottom chord bearing.
 - This truss has been designed for a 10.0 psf bottom chord live load nonconcurrent with any other live loads.
 - * This truss has been designed for a live load of 20.0psf on the bottom chord in all areas where a rectangle 3-6-0 tall by 2-0-0 wide will fit between the bottom chord and any other members.

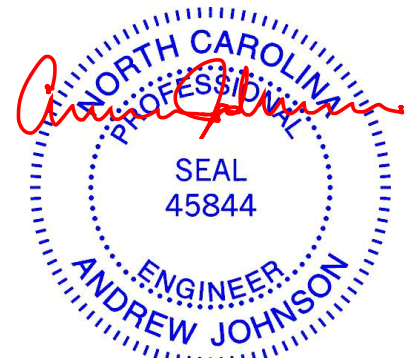

January 27, 2021

WARNING - Verify design parameters and READ NOTES ON THIS AND INCLUDED MITEK REFERENCE PAGE MII-7473 rev. 5/19/2020 BEFORE USE.

Design valid for use only with MiTek® connectors. This design is based only upon parameters shown, and is for an individual building component, not a truss system. Before use, the building designer must verify the applicability of design parameters and properly incorporate this design into the overall building design. Bracing indicated is to prevent buckling of individual truss web and/or chord members only. Additional temporary and permanent bracing is always required for stability and to prevent collapse with possible personal injury and property damage. For general guidance regarding the fabrication, storage, delivery, erection and bracing of trusses and truss systems, see

ANSI/TPI1 Quality Criteria, DSB-89 and BCSI Building Component

Safety Information available from Truss Plate Institute, 2670 Crain Highway, Suite 203 Waldorf, MD 20601



818 Soundside Road
 Edenton, NC 27932

Job 150_1773_A	Truss V3	Truss Type Valley	Qty 1	Ply 1	KB Home 150.1773.A	144541844
-------------------	-------------	----------------------	----------	----------	--------------------	-----------

84 Components (Dunn),

Dunn, NC - 28334,

8.430 s Nov 30 2020 MiTek Industries, Inc. Tue Jan 26 14:13:34 2021 Page 1

ID:yWbUv1eZZQe9SX60ZSGH2HzrU9G-YKuGBwZ4mVPxre0IQdltRhiF6axAvxSIUyzek9zrSsF



Scale = 1:26.4

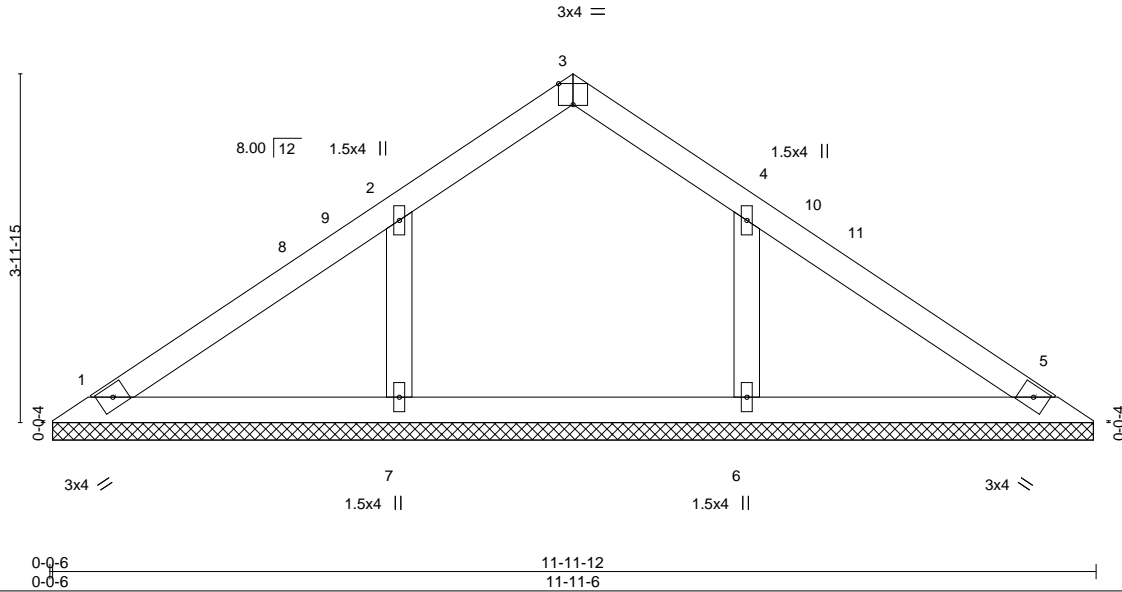

Plate Offsets (X,Y)-- [3:0-2-0,Edge]		CSI.		DEFL.		PLATES		GRIP	
LOADING (psf)	SPACING-	2-0-0	TC	0.25	in (loc)	l/defl	L/d	MT20	244/190
TCLL (roof) 20.0	Plate Grip DOL	1.15	BC	0.19	Vert(LL)	n/a	-	n/a	999
Snow (Pf/Pg) 11.6/15.0	Lumber DOL	1.15	WB	0.05	Vert(CT)	n/a	-	n/a	999
TCDL 10.0	Rep Stress Incr	YES	Matrix-S		Horz(CT)	0.00	5	n/a	n/a
BCLL 0.0 *	Code IRC2015/TPI2014								
BCDL 10.0									
								Weight: 44 lb	FT = 20%

LUMBER-	BRACING-
TOP CHORD 2x4 SP No.3	TOP CHORD Structural wood sheathing directly applied or 6-0-0 oc purlins.
BOT CHORD 2x4 SP No.3	BOT CHORD Rigid ceiling directly applied or 10-0-0 oc bracing.
OTHERS 2x4 SP No.3	

REACTIONS. All bearings 11-11-0.
 (lb) - Max Horz 1=77(LC 10)
 Max Uplift All uplift 100 lb or less at joint(s) 6, 7
 Max Grav All reactions 250 lb or less at joint(s) 1, 5 except 6=312(LC 26), 7=313(LC 25)

FORCES. (lb) - Max. Comp./Max. Ten. - All forces 250 (lb) or less except when shown.

- NOTES-**
- Unbalanced roof live loads have been considered for this design.
 - Wind: ASCE 7-10; Vult=120mph Vasd=95mph; TCDL=6.0psf; BCDL=6.0psf; h=25ft; Cat. II; Exp B; Enclosed; MWFRS (envelope) gable end zone and C-C Exterior(2) 0-5-12 to 3-5-12, Interior(1) 3-5-12 to 5-11-14, Exterior(2) 5-11-14 to 8-11-14, Interior(1) 8-11-14 to 11-6-0 zone; cantilever left and right exposed ; end vertical left and right exposed;C-C for members and forces & MWFRS for reactions shown; Lumber DOL=1.60 plate grip DOL=1.60
 - TCLL: ASCE 7-10; Pr=20.0 psf (roof live load: Lumber DOL=1.15 Plate DOL=1.15); Pg=15.0 psf (ground snow); Pf=11.6 psf (flat roof snow: Lumber DOL=1.15 Plate DOL=1.15); Category II; Exp B; Partially Exp.; Ct=1.10
 - Gable requires continuous bottom chord bearing.
 - This truss has been designed for a 10.0 psf bottom chord live load nonconcurrent with any other live loads.
 - * This truss has been designed for a live load of 20.0psf on the bottom chord in all areas where a rectangle 3-6-0 tall by 2-0-0 wide will fit between the bottom chord and any other members.



Job 150_1773_A	Truss V4	Truss Type Valley	Qty 1	Ply 1	KB Home 150.1773.A Job Reference (optional)	144541845
-------------------	-------------	----------------------	----------	----------	--	-----------

84 Components (Dunn), Dunn, NC - 28334,

8.430 s Nov 30 2020 MiTek Industries, Inc. Tue Jan 26 14:13:35 2021 Page 1

ID:yWbUv1ezzQe9SX60ZSGH2HzrU9G-0WSeOGaiXoXoSobV_Lp6_vFRd_HlgMwRjcjBGbzrSsE

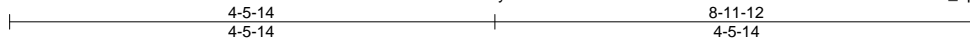

3x4 =

Scale = 1:21.3

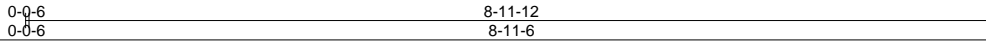
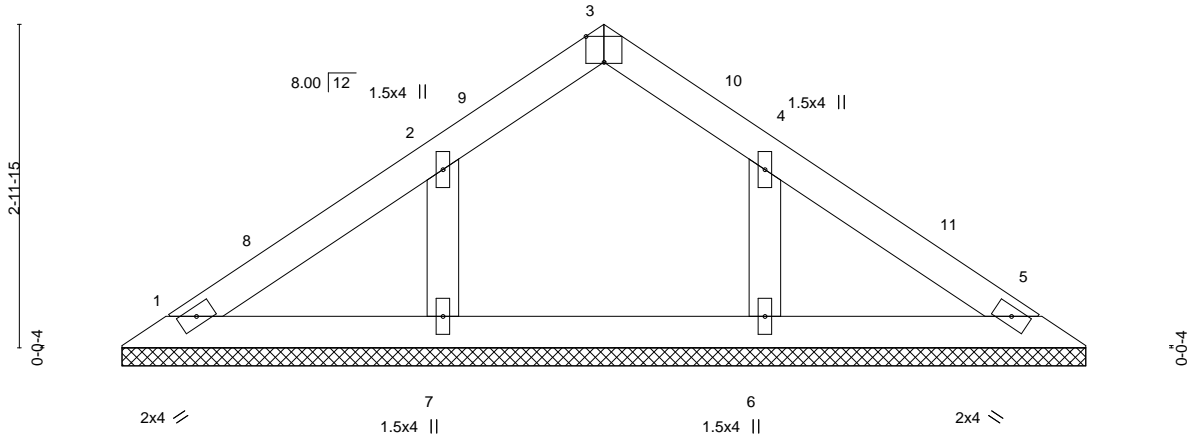

Plate Offsets (X,Y)-- [3:0-2-0,Edge]

LOADING (psf)		SPACING-	2-0-0	CSI.		DEFL.	in (loc)	l/defl	L/d	PLATES	GRIP
TCLL (roof)	20.0	Plate Grip DOL	1.15	TC	0.14	Vert(LL)	n/a	-	n/a	MT20	244/190
Snow (Pf/Pg)	11.6/15.0	Lumber DOL	1.15	BC	0.11	Vert(CT)	n/a	-	n/a		
TCDL	10.0	Rep Stress Incr	YES	WB	0.03	Horz(CT)	0.00	5	n/a		
BCLL	0.0 *	Code	IRC2015/TPI2014	Matrix-P						Weight: 32 lb	FT = 20%
BCDL	10.0										

LUMBER-
TOP CHORD 2x4 SP No.3
BOT CHORD 2x4 SP No.3
OTHERS 2x4 SP No.3

BRACING-
TOP CHORD Structural wood sheathing directly applied or 6-0-0 oc purlins.
BOT CHORD Rigid ceiling directly applied or 10-0-0 oc bracing.

REACTIONS. All bearings 8-11-0.
(lb) - Max Horz 1=-56(LC 10)
Max Uplift All uplift 100 lb or less at joint(s) 6, 7
Max Grav All reactions 250 lb or less at joint(s) 1, 5, 6, 7

FORCES. (lb) - Max. Comp./Max. Ten. - All forces 250 (lb) or less except when shown.

NOTES-

- Unbalanced roof live loads have been considered for this design.
- Wind: ASCE 7-10; Vult=120mph Vasd=95mph; TCDL=6.0psf; BCDL=6.0psf; h=25ft; Cat. II; Exp B; Enclosed; MWFRS (envelope) gable end zone and C-C Exterior(2) 0-5-12 to 3-5-12, Interior(1) 3-5-12 to 4-5-14, Exterior(2) 4-5-14 to 7-5-14, Interior(1) 7-5-14 to 8-6-0 zone; cantilever left and right exposed; end vertical left and right exposed; C-C for members and forces & MWFRS for reactions shown; Lumber DOL=1.60 plate grip DOL=1.60
- TCLL: ASCE 7-10; Pr=20.0 psf (roof live load: Lumber DOL=1.15 Plate DOL=1.15); Pg=15.0 psf (ground snow); Pf=11.6 psf (flat roof snow: Lumber DOL=1.15 Plate DOL=1.15); Category II; Exp B; Partially Exp.; Ct=1.10
- Gable requires continuous bottom chord bearing.
- This truss has been designed for a 10.0 psf bottom chord live load nonconcurrent with any other live loads.
- * This truss has been designed for a live load of 20.0psf on the bottom chord in all areas where a rectangle 3-6-0 tall by 2-0-0 wide will fit between the bottom chord and any other members.



January 27, 2021

WARNING - Verify design parameters and READ NOTES ON THIS AND INCLUDED MITEK REFERENCE PAGE MII-7473 rev. 5/19/2020 BEFORE USE.

Design valid for use only with MiTek® connectors. This design is based only upon parameters shown, and is for an individual building component, not a truss system. Before use, the building designer must verify the applicability of design parameters and properly incorporate this design into the overall building design. Bracing indicated is to prevent buckling of individual truss web and/or chord members only. Additional temporary and permanent bracing is always required for stability and to prevent collapse with possible personal injury and property damage. For general guidance regarding the fabrication, storage, delivery, erection and bracing of trusses and truss systems, see

ANSI/TPI1 Quality Criteria, DSB-89 and BCSI Building Component

Safety Information available from Truss Plate Institute, 2670 Crain Highway, Suite 203 Waldorf, MD 20601



818 Soundside Road
Edenton, NC 27932

Job 150_1773_A	Truss V5	Truss Type Valley	Qty 1	Ply 1	KB Home 150.1773.A Job Reference (optional)	144541846
-------------------	-------------	----------------------	----------	----------	--	-----------

84 Components (Dunn), Dunn, NC - 28334,

8.430 s Nov 30 2020 MiTek Industries, Inc. Tue Jan 26 14:13:36 2021 Page 1

ID:yWbUv1ezzQe9SX60ZSGH2HzrU9G-Ui01ccaKl6ff4yAhY2KLX6ncXOdwPpHbyGSlo2zrSsD

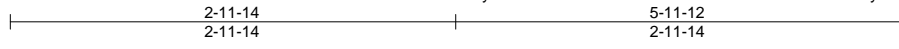

4x4 =

Scale = 1:15.5

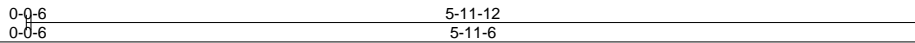
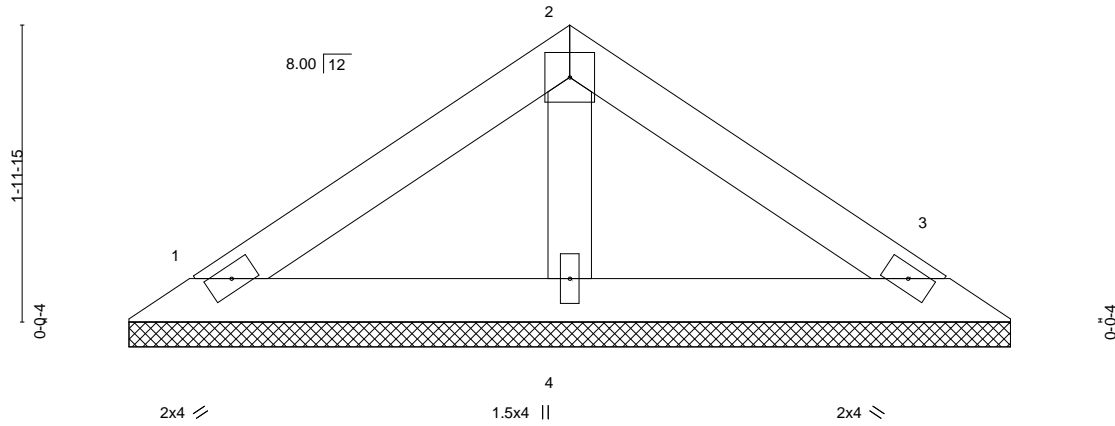

LOADING (psf)	SPACING-	CSI.	DEFL.	PLATES	GRIP
TCLL (roof) 20.0	2-0-0	TC 0.19	in (loc) l/defl L/d	MT20	244/190
Snow (Pf/Pg) 11.6/15.0	Plate Grip DOL 1.15	BC 0.11	Vert(LL) n/a - n/a 999		
TCDL 10.0	Lumber DOL 1.15	WB 0.03	Vert(CT) n/a - n/a 999		
BCLL 0.0 *	Rep Stress Incr YES	Matrix-P	Horz(CT) 0.00 3 n/a n/a		
BCDL 10.0	Code IRC2015/TPI2014			Weight: 20 lb	FT = 20%

LUMBER-
TOP CHORD 2x4 SP No.3
BOT CHORD 2x4 SP No.3
OTHERS 2x4 SP No.3

BRACING-
TOP CHORD Structural wood sheathing directly applied or 5-11-12 oc purlins.
BOT CHORD Rigid ceiling directly applied or 10-0-0 oc bracing.

REACTIONS. (size) 1=5-11-0, 3=5-11-0, 4=5-11-0
Max Horz 1=-35(LC 10)
Max Uplift 1=-16(LC 14), 3=-21(LC 15)
Max Grav 1=107(LC 2), 3=107(LC 2), 4=186(LC 2)

FORCES. (lb) - Max. Comp./Max. Ten. - All forces 250 (lb) or less except when shown.

NOTES-

- Unbalanced roof live loads have been considered for this design.
- Wind: ASCE 7-10; Vult=120mph Vasd=95mph; TC DL=6.0psf; BCDL=6.0psf; h=25ft; Cat. II; Exp B; Enclosed; MWFRS (envelope) gable end zone and C-C Exterior(2) zone; cantilever left and right exposed ; end vertical left and right exposed;C-C for members and forces & MWFRS for reactions shown; Lumber DOL=1.60 plate grip DOL=1.60
- TCLL: ASCE 7-10; Pr=20.0 psf (roof live load: Lumber DOL=1.15 Plate DOL=1.15); Pg=15.0 psf (ground snow); Pf=11.6 psf (flat roof snow: Lumber DOL=1.15 Plate DOL=1.15); Category II; Exp B; Partially Exp.; Ct=1.10
- Gable requires continuous bottom chord bearing.
- This truss has been designed for a 10.0 psf bottom chord live load nonconcurrent with any other live loads.
- * This truss has been designed for a live load of 20.0psf on the bottom chord in all areas where a rectangle 3-6-0 tall by 2-0-0 wide will fit between the bottom chord and any other members.



January 27, 2021

WARNING - Verify design parameters and READ NOTES ON THIS AND INCLUDED MITEK REFERENCE PAGE MII-7473 rev. 5/19/2020 BEFORE USE.

Design valid for use only with MiTek® connectors. This design is based only upon parameters shown, and is for an individual building component, not a truss system. Before use, the building designer must verify the applicability of design parameters and properly incorporate this design into the overall building design. Bracing indicated is to prevent buckling of individual truss web and/or chord members only. Additional temporary and permanent bracing is always required for stability and to prevent collapse with possible personal injury and property damage. For general guidance regarding the fabrication, storage, delivery, erection and bracing of trusses and truss systems, see

ANSI/TPI1 Quality Criteria, DSB-89 and BCSI Building Component

Safety Information available from Truss Plate Institute, 2670 Crain Highway, Suite 203 Waldorf, MD 20601



818 Soundside Road
Edenton, NC 27932

Symbols

PLATE LOCATION AND ORIENTATION

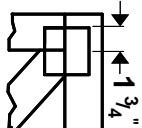

Center plate on joint unless x, y offsets are indicated. Dimensions are in ft-in-sixteenths. Apply plates to both sides of truss and fully embed teeth.

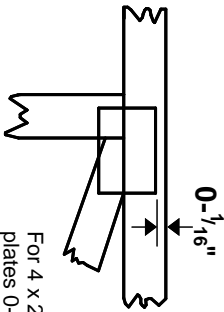

For 4 x 2 orientation, locate plates 0- 1/16" from outside edge of truss.



This symbol indicates the required direction of slots in connector plates.

* Plate location details available in **MITek 20/20 software** or upon request.

PLATE SIZE

4 X 4

The first dimension is the plate width measured perpendicular to slots. Second dimension is the length parallel to slots.

LATERAL BRACING LOCATION



Indicated by symbol shown and/or by text in the bracing section of the output. Use T or I bracing if indicated.

BEARING

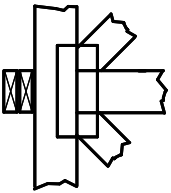

Indicates location where bearings (supports) occur. Icons vary but reaction section indicates joint number where bearings occur. Min size shown is for crushing only.

Industry Standards:

ANSI/TPI 1: National Design Specification for Metal Plate Connected Wood Truss Construction.
DSB-89: Design Standard for Bracing, Building Component Safety Information, Guide to Good Practice for Handling, Installing & Bracing of Metal Plate Connected Wood Trusses.

Numbering System

6-4-8
dimensions shown in ft-in-sixteenths
(Drawings not to scale)

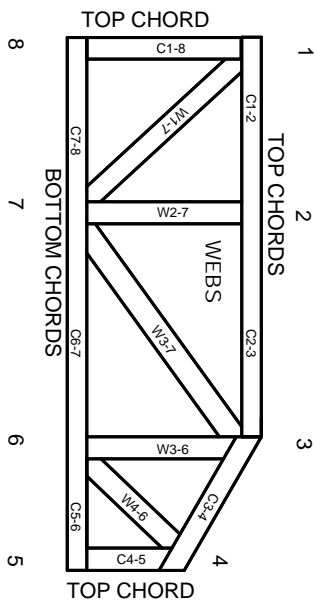

JOINTS ARE GENERALLY NUMBERED/LETTERED CLOCKWISE AROUND THE TRUSS STARTING AT THE JOINT FARTHEST TO THE LEFT.

CHORDS AND WEBS ARE IDENTIFIED BY END JOINT NUMBERS/LETTERS.

PRODUCT CODE APPROVALS

ICC-ES Reports:

ESR-1311, ESR-1352, ESR1988
ER-3907, ESR-2362, ESR-1397, ESR-3282

Trusses are designed for wind loads in the plane of the truss unless otherwise shown.

Lumber design values are in accordance with ANSI/TPI 1 section 6.3 These truss designs rely on lumber values established by others.

© 2012 MITteK® All Rights Reserved



MITek Engineering Reference Sheet: Mill-7473 rev. 5/19/2020



General Safety Notes

Failure to Follow Could Cause Property Damage or Personal Injury

1. Additional stability bracing for truss system, e.g. diagonal or X-bracing, is always required. See BCSI.
2. Truss bracing must be designed by an engineer. For wide truss spacing, individual lateral braces themselves may require bracing, or alternative Tor I bracing should be considered.
3. Never exceed the design loading shown and never stack materials on inadequately braced trusses.
4. Provide copies of this truss design to the building designer, erection supervisor, property owner and all other interested parties.
5. Cut members to bear tightly against each other.
6. Place plates on each face of truss at each joint and embed fully. Knots and wane at joint locations are regulated by ANSI/TPI 1.
7. Design assumes trusses will be suitably protected from the environment in accord with ANSI/TPI 1.
8. Unless otherwise noted, moisture content of lumber shall not exceed 19% at time of fabrication.
9. Unless expressly noted, this design is not applicable for use with fire retardant, preservative treated, or green lumber.
10. Camber is a non-structural consideration and is the responsibility of truss fabricator. General practice is to camber for dead load deflection.
11. Plate type, size, orientation and location dimensions indicated are minimum plating requirements.
12. Lumber used shall be of the species and size, and in all respects, equal to or better than that specified.
13. Top chords must be sheathed or purlins provided at spacing indicated on design.
14. Bottom chords require lateral bracing at 10 ft. spacing, or less, if no ceiling is installed, unless otherwise noted.
15. Connections not shown are the responsibility of others.
16. Do not cut or alter truss member or plate without prior approval of an engineer.
17. Install and load vertically unless indicated otherwise.
18. Use of green or treated lumber may pose unacceptable environmental, health or performance risks. Consult with project engineer before use.
19. Review all portions of this design (front, back, words and pictures) before use. Rewriting pictures alone is not sufficient.
20. Design assumes manufacture in accordance with ANSI/TPI 1 Quality Criteria.
21. The design does not take into account any dynamic or other loads other than those expressly stated.