

THIS IS TO CERTIFY THAT ON THE 21st DAY OF OCTOBER 2022 AN ACTUAL SURVEY WAS DONE UNDER MY SUPERVISION OF THE PROPERTY SHOWN HEREON, THIS MAP IS NOT INTENDED TO MEET GS 47-30 RECORDING REQUIREMENTS.

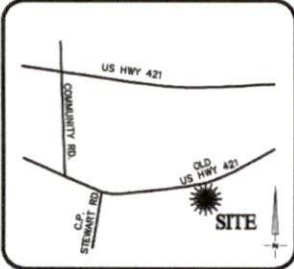

VICINITY MAP
Not To Scale

SIGNED *De RL*
DEAN M. RHOADS, PLS (L-4679)

LEGEND

- PROPERTY LINE
- ADJACENT PROPERTY LINES
- CLOSURE EXCEEDS 1 INCH IN 10,000 FT.
- IPS ● - IRON PIN SET
- EIP ○ - EXISTING IRON PIPE
- CP ○ - COMPUTED POINT
- DB - DEED BOOK
- PB - BOOK OF MAPS/PLAT BOOK
- PG - PAGE
- #5537 STREET ADDRESS



SETBACKS (ZONED RA-30):

- FRONT - 35'
- REAR - 25'
- SIDE - 10'

N/T
RAUL AGUIRRE BERDUSCU
D.B. 3381, PG. 766

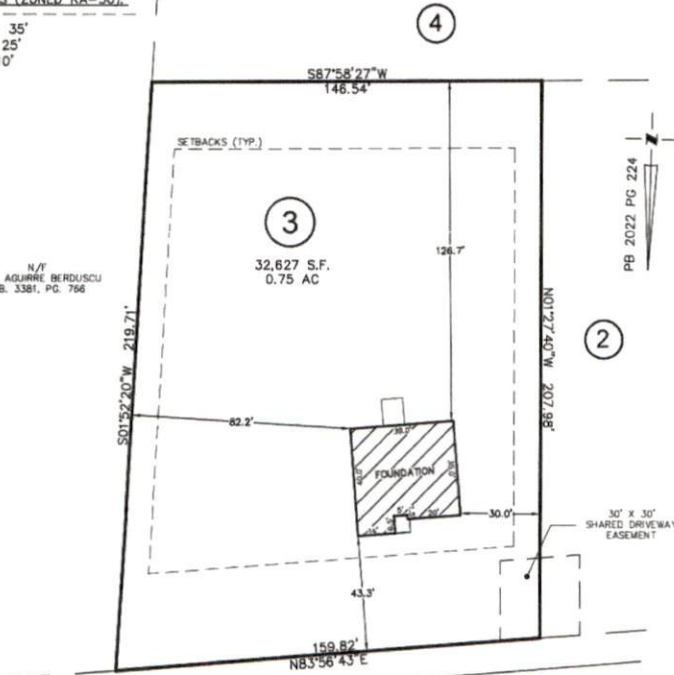

OLD US 421

(S.R. 1291)
60' PUBLIC R/W

THIS PROPERTY MAY BE SUBJECT TO ANY AND ALL APPLICABLE DEED RESTRICTIONS, EASEMENTS, RIGHT-OF-WAY, UTILITIES AND RESTRICTIVE COVENANTS WHICH MAY BE OF RECORD OR IMPLIED



FOUNDATION SURVEY

FOR
#5537 OLD U.S. 421 (S.R. 1291)
LOT 3, JENNY MCPHAIL ALLEN SUBDIVISION
Upper Little River Township, Harnett County, North Carolina
PROPERTY OF: POP HOMES
MAP BOOK 2022, PAGE 224, DEED REFERENCE

RESIDENTIAL
LAND SERVICES, PLLC.

1917 Evans Road
Cory, North Carolina 27513
Phone (919) 378-9318
Firm License # P-0873

DRAWN: JLS SURVEYED: M.C. CHECKED: JMW DATE: OCTOBER 21, 2022