

THIS IS TO CERTIFY THAT ON THE 21st DAY OF OCTOBER 2022 AN ACTUAL SURVEY WAS DONE UNDER MY SUPERVISION OF THE PROPERTY SHOWN HEREON, THIS MAP IS NOT INTENDED TO MEET GS 47-30 RECORDING REQUIREMENTS.

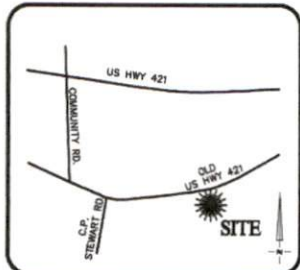

VICINITY MAP
Not To Scale

SIGNED De RL
DEAN M. RHOADS, PLS (L-4679)

- LEGEND**
- PROPERTY LINE
 - ADJACENT PROPERTY LINES
 - CLOSURE EXCEEDS 1 INCH IN 10,000 FT.
 - IPS ● - IRON PIN SET
 - EIP ○ - EXISTING IRON PIPE
 - CP ○ - COMPUTED POINT
 - DB - DEED BOOK
 - PB - BOOK OF MAPS/PLAT BOOK
 - PG - PAGE
 - #5565 STREET ADDRESS



4

SETBACKS (ZONED RA-30):

FRONT - 35'
REAR - 25'
SIDE - 10'

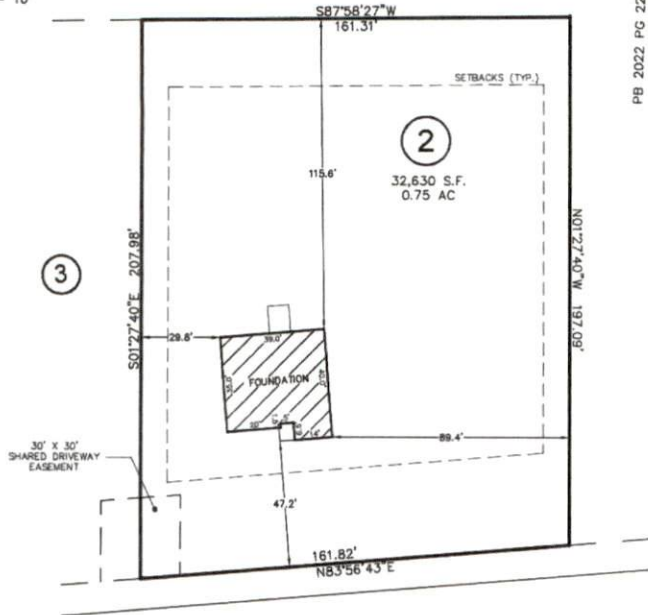

OLD US 421
(S.R. 1291)
60' PUBLIC R/W

THIS PROPERTY MAY BE SUBJECT TO ANY AND ALL APPLICABLE DEED RESTRICTIONS, EASEMENTS, RIGHT-OF-WAY, UTILITIES AND RESTRICTIVE COVENANTS WHICH MAY BE OF RECORD OR IMPLIED



RESIDENTIAL LAND SERVICES, PLLC.

1917 Evans Road
Cory, North Carolina 27513
Phone (919) 378-9316
Firm License # P-0873

FOUNDATION SURVEY

FOR
#5565 OLD US 421 (S.R. 1291)
LOT 2, JENNY MCPHAIL ALLEN SUBDIVISION
Upper Little River Township, Harnett County, North Carolina
PROPERTY OF: POP HOMES
MAP BOOK 2022 PAGE 224 DEED REFERENCE _____

DRAWN: JLS SURVEYED: M.C. CHECKED: JWW DATE: OCTOBER 24, 2022