

- LEGEND**
- CL - CENTERLINE
 - ECM - EXISTING CONCRETE MONUMENT
 - EIP - EXISTING IRON PIPE
 - ERRS - EXISTING RAILROAD SPIKE
 - ESI - EXISTING SOLID IRON
 - SIS - SOLID IRON SET
 - SRRS - SET RAILROAD SPIKE
 - T.D. TOTAL DISTANCE
 - - EXISTING PROPERTY CORNER
 - PB - POWER BOX
 - WM - WATER METER

NOTE:
THIS IS A PHYSICAL SURVEY ONLY:
DOES NOT MEET GS47-30, NOT FOR RECORDATION.

NOTE:
AC. CAL. BY COMPUTER
WATER.....PUBLIC
SEWER.....SEPTIC TANK
MIN. BUILDING SETBACK LINES
35' FRONT
25' REAR
10' SIDE
20'SIDE CORNER LOT

NOTE:
THIS PROPERTY IS SUBJECT TO ANY AND ALL
EASEMENTS, RIGHT OF WAYS, AND AGREEMENTS
OF RECORD PRIOR TO THIS PLAT.

NOTE:
THIS SURVEY IS OF AN EXISTING PARCEL OR PARCELS.

I, Thomas J. Matthews, RLS (L-1255)
certify that this plat was drawn
from an actual survey made under
my supervision. (1:10,000 Procedures).
Plat prepared in accordance with
standards of "Practice for Land
Surveying in North Carolina".



Thomas J. Matthews 02-03-2023
Thomas J. Matthews Date

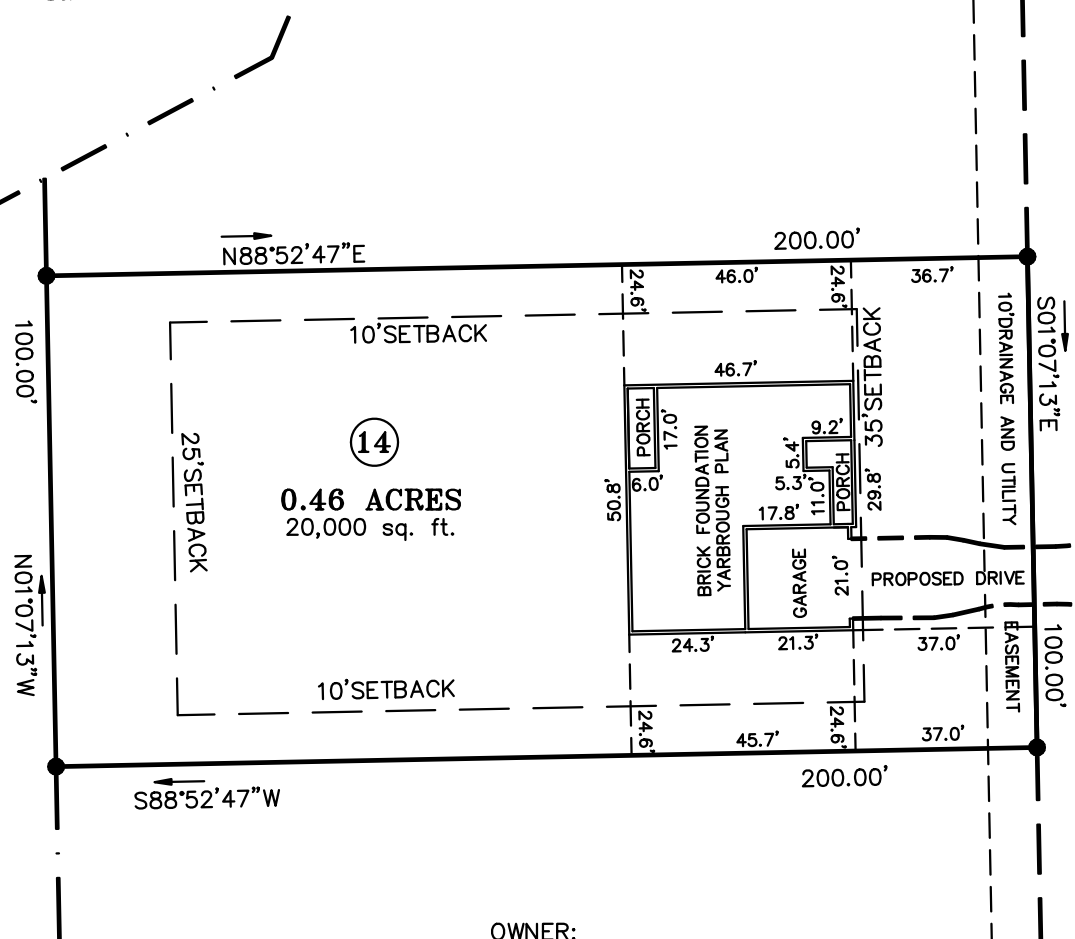

ROLLING PASTURE WAY
60'R/W (PUBLIC & UTILITY)



OWNER:
LAMCO CUSTOM BUILDERS, LLC
7424 CHAPEL HILL ROAD, SUITE 203
RALEIGH, NC 27607

REFERENCE:
LAMCO CUSTOM BUILDERS, LLC
DB 4121, P. 943
FAIR RIDGE FARMS SUBDIVISION
MAP # 2022-42 LOT 14

10'DRAINAGE & UTILITY EASEMENT

FOUNDATION SURVEY FOR: LAMCO CUSTOM BUILDERS LLC. 52 ROLLING PASTURE WAY		TOWNSHIP: UPPER LITTLE RIVER	COUNTY: HARNETT
THOMAS J. MATTHEWS PROFESSIONAL LAND SURVEYOR 226 E. TRADE STREET SUITE 2 SANFORD, N.C. 27332 (919) 776-3400 matthewssurveying@yahoo.com		STATE: NORTH CAROLINA	DATE COMPLETED: 02-03-2023
SCALE: 1" = 40'	REVISIONS:	JOB # 3941BFS LOT 14	
PARCEL: PID 039588 0006 14 PIN 9588-56-3655	ZONE: RA-20R	TAX MAP: 9588	