

I, MICHAEL P. GRIFFIN, certify that under my direction and supervision this map was drawn from an actual field survey; that the error of closure of the survey as calculated by coordinates is 1: 10,000+; that the area shown hereon was calculated by coordinates.

Witness my hand and seal this 5TH day of DECEMBER 2022.

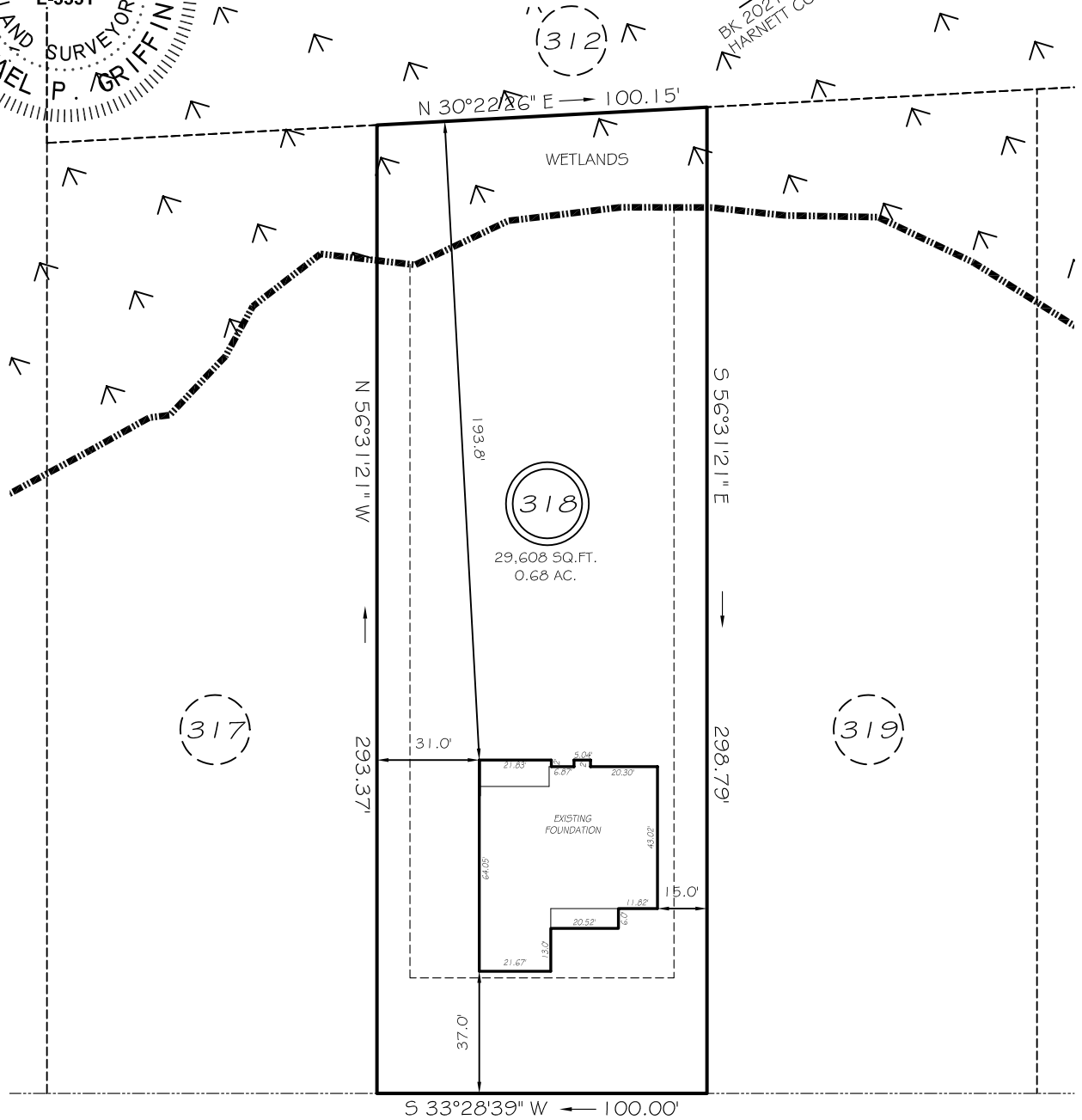

BK 2021 PG 159-16
HARNETT CO. REGISTRY



KINGWOOD COURT

50' RW (PRIVATE # UTILITY ACCESS)

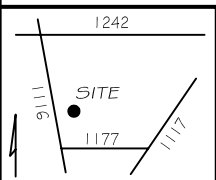

LEGEND

- | | | | |
|-----|---------------------|-----|--------------------|
| EIP | EXISTING IRON PIPE | FES | FLARED END SECTION |
| IPS | IRON PIPE SET | WM | WATER METER |
| R/W | RIGHT OF WAY | CO | CLEAN OUT |
| N/F | NOW OR FORMERLY | FH | FIRE HYDRANT |
| EIS | EXISTING IRON STAKE | CB | CATCH BASIN |

SETBACKS

- | | |
|--------|-----|
| FRONT | 35' |
| REAR | 25' |
| SIDE | 10' |
| CORNER | 20' |

THIS PROPERTY IS NOT LOCATED IN THE 100 YEAR FLOOD ZONE.

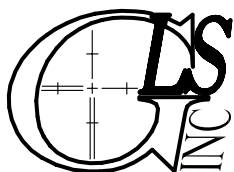
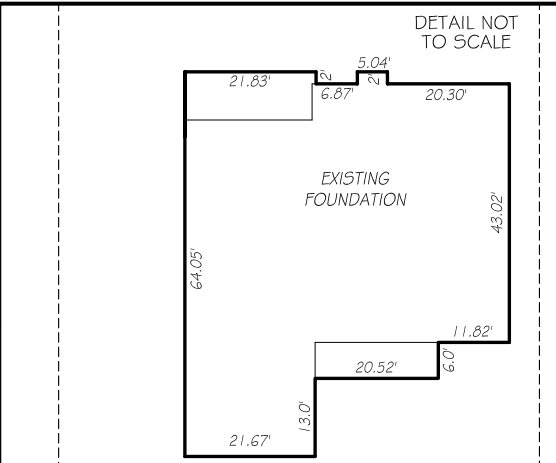

GRIFFIN LAND SURVEYING, INC.

P. O. BOX 148
FUQUAY-VARINA, NC 27526
(919) - 567 - 1963

FOUNDATION SURVEY

FOR
H & H HOMES

OAKMONT

LOT 318

KINGWOOD COURT

NORTH CAROLINA

HARNETT COUNTY BARBECUE TOWNSHIP

DRAWN BY **KDF**

DATE **12/5/22**

CHECKED BY **MPG**

SCALE **1" = 50'**