

I, MICHAEL P. GRIFFIN, certify that under my direction and supervision this map was drawn from an actual field survey; that the error of closure of the survey as calculated by coordinates is 1: 10,000+; that the area shown hereon was calculated by coordinates.

Witness my hand and seal this day of MONTH 2022.

BK 2021 PG 159-161
HARNETT CO. REGISTRY

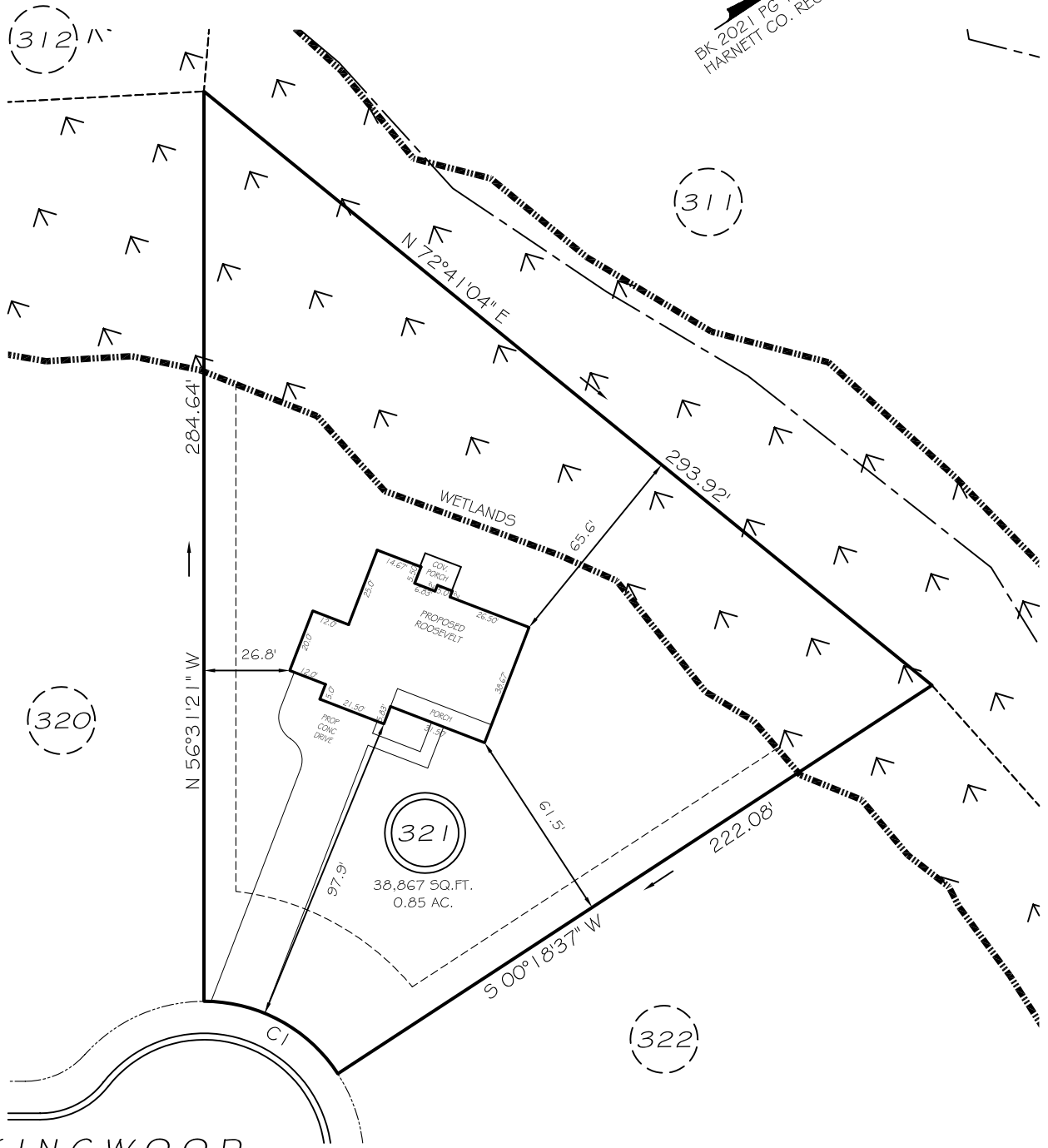

KINGWOOD COURT
50' RW (PRIVATE & UTILITY ACCESS)

CI R=50.00' L=49.60' S61°53'38"W 47.59'

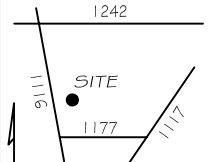

LEGEND

| | | | |
|-----|---------------------|-----|--------------------|
| EIP | EXISTING IRON PIPE | FES | FLARED END SECTION |
| IPS | IRON PIPE SET | WM | WATER METER |
| R/W | RIGHT OF WAY | CO | CLEAN OUT |
| N/F | NOW OR FORMERLY | FH | FIRE HYDRANT |
| EIS | EXISTING IRON STAKE | CB | CATCH BASIN |

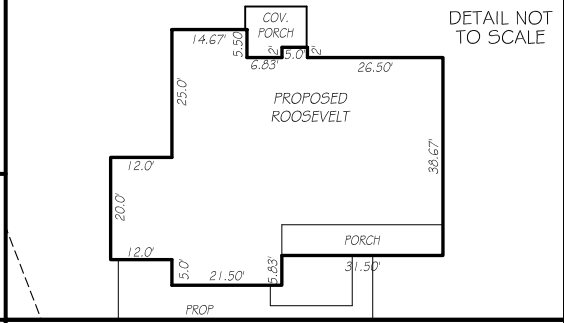

PRELIMINARY
NOT FOR RECORDATION,
SALES OR CONVEYANCE

SETBACKS

| | |
|--------|-----|
| FRONT | 35' |
| REAR | 25' |
| SIDE | 10' |
| CORNER | 20' |

GLS GRIFFIN LAND SURVEYING, INC.
P. O. BOX 148
FUQUAY-VARINA, NC 27526
(919) - 567-1963

| | |
|-----------------------|-----------------------|
| DRAWN BY KDF | DATE 8/16/22 |
| CHECKED BY MPG | SCALE 1" = 50' |

PLOT PLAN
FOR
H & H HOMES
OAKMONT
LOT 321
KINGWOOD COURT
NORTH CAROLINA
HARNETT COUNTY BARBECUE TOWNSHIP