

VICINITY MAP
Not To Scale

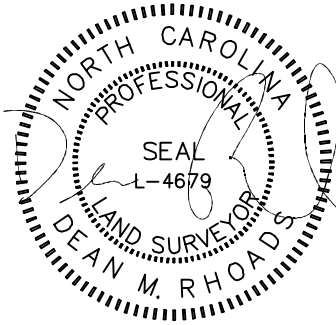

IMPERVIOUS SURFACE AREA	
DESCRIPTION	AREA
HOUSE w/ PORCH	2,652 S.F.
COV PORCH/HVAC	183 S.F.
DRIVEWAY & WALKS	770 S.F.
TOTAL (PROPOSED)=	3,605 S.F.
*TOTAL (ALLOWED)=	5,300 S.F.

*PB 2021 PG 567

SETBACKS: (PB 2021 PG 567)

FRONT - 35'
REAR - 20'
SIDE - 10'
CORNER SIDE - 10'

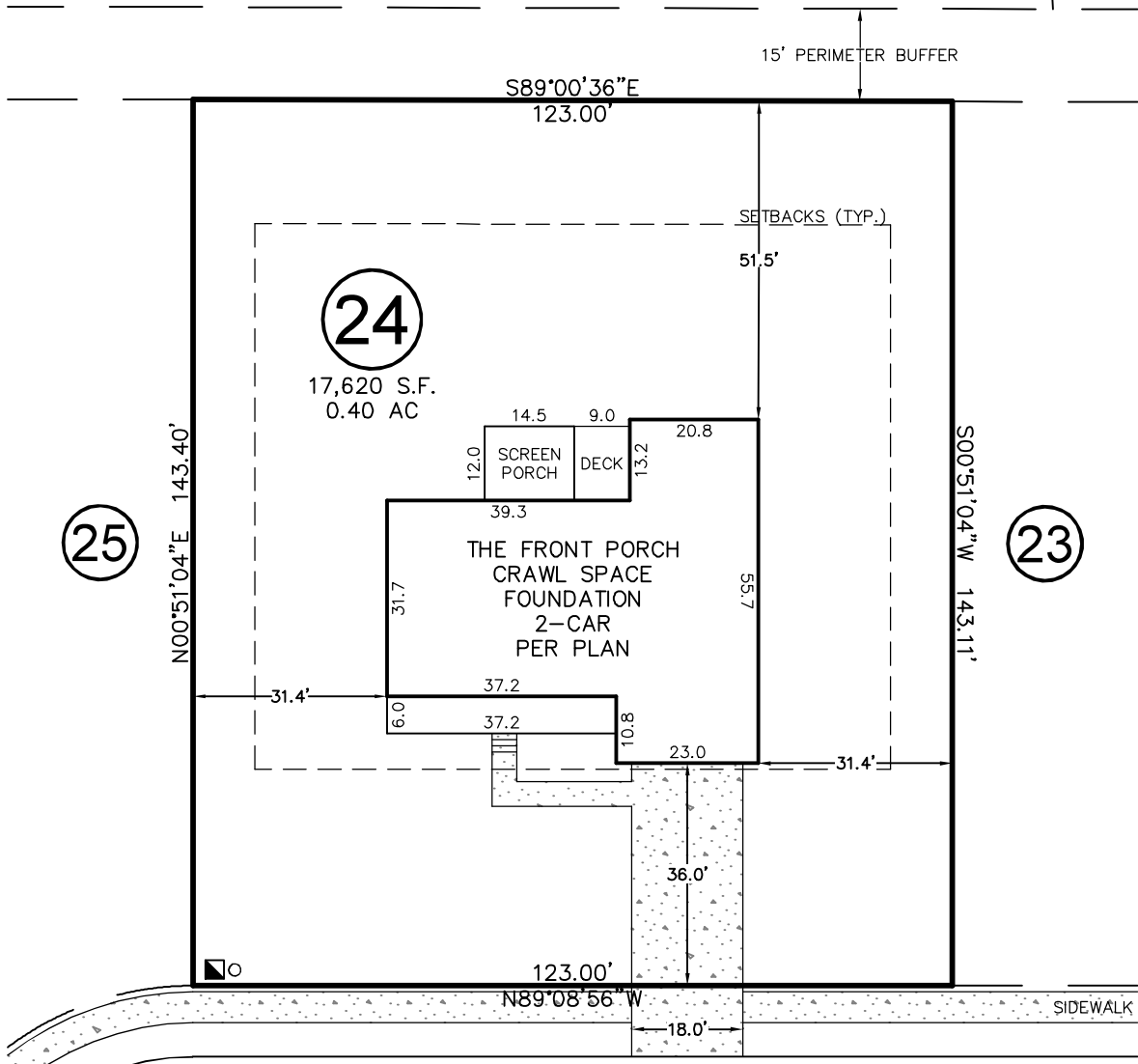
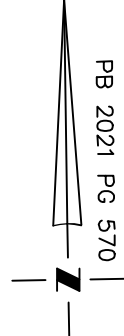
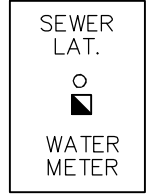

LAMBERT LANE

50' PUBLIC R/W & UTILITY EASEMENT

THIS PROPERTY MAY BE SUBJECT TO ANY AND ALL APPLICABLE DEED RESTRICTIONS, EASEMENTS, RIGHT-OF-WAY, UTILITIES AND RESTRICTIVE COVENANTS WHICH MAY BE OF RECORD OR IMPLIED

THIS DRAWING DOES NOT REFLECT AS-BUILT INFORMATION

PRELIMINARY PLAT
NOT FOR RECORDATION, CONVEYANCES, OR SALES.

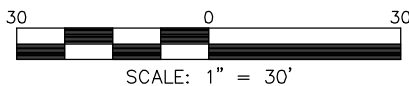

HOUSE LOCATION PLOT PLAN

FOR
#554 LAMBERT LANE
LOT 24, PURFOY PLACE SUBDIVISION
Hector's Creek Township, Harnett County, North Carolina

PROPERTY OF: GEMSTONE HOMES
MAP BOOK 2021 PAGE 568-571 DEED REFERENCE _____ PAGE _____

RESIDENTIAL LAND SERVICES, PLLC.

1917 Evans Road
Cary, North Carolina 27513
Phone (919) 378-9316
Firm License # P-0873

DRAWN BY: ADP

DATE: AUGUST 29, 2022