

VICINITY MAP
Not To Scale

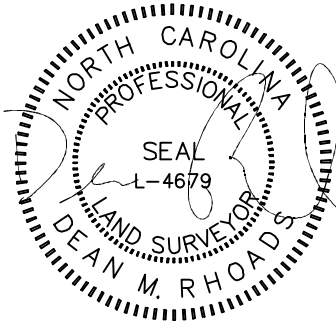

IMPERVIOUS SURFACE AREA	
DESCRIPTION	AREA
HOUSE w/ PORCH	3,618 S.F.
COV PORCH/HVAC	486 S.F.
DRIVEWAY & WALKS	1,105 S.F.
TOTAL (PROPOSED)=	5,209 S.F.
*TOTAL (ALLOWED)=	5,300 S.F.

*PB 2021, PG 567

SETBACKS: (PB 2021 PG 567-571)

FRONT - 35'
REAR - 20'
SIDE - 10'
CORNER SIDE - 10'

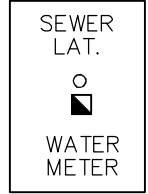
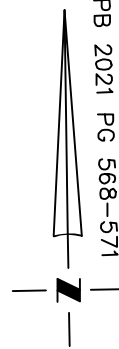

11

PC#C, SLIDE 83D

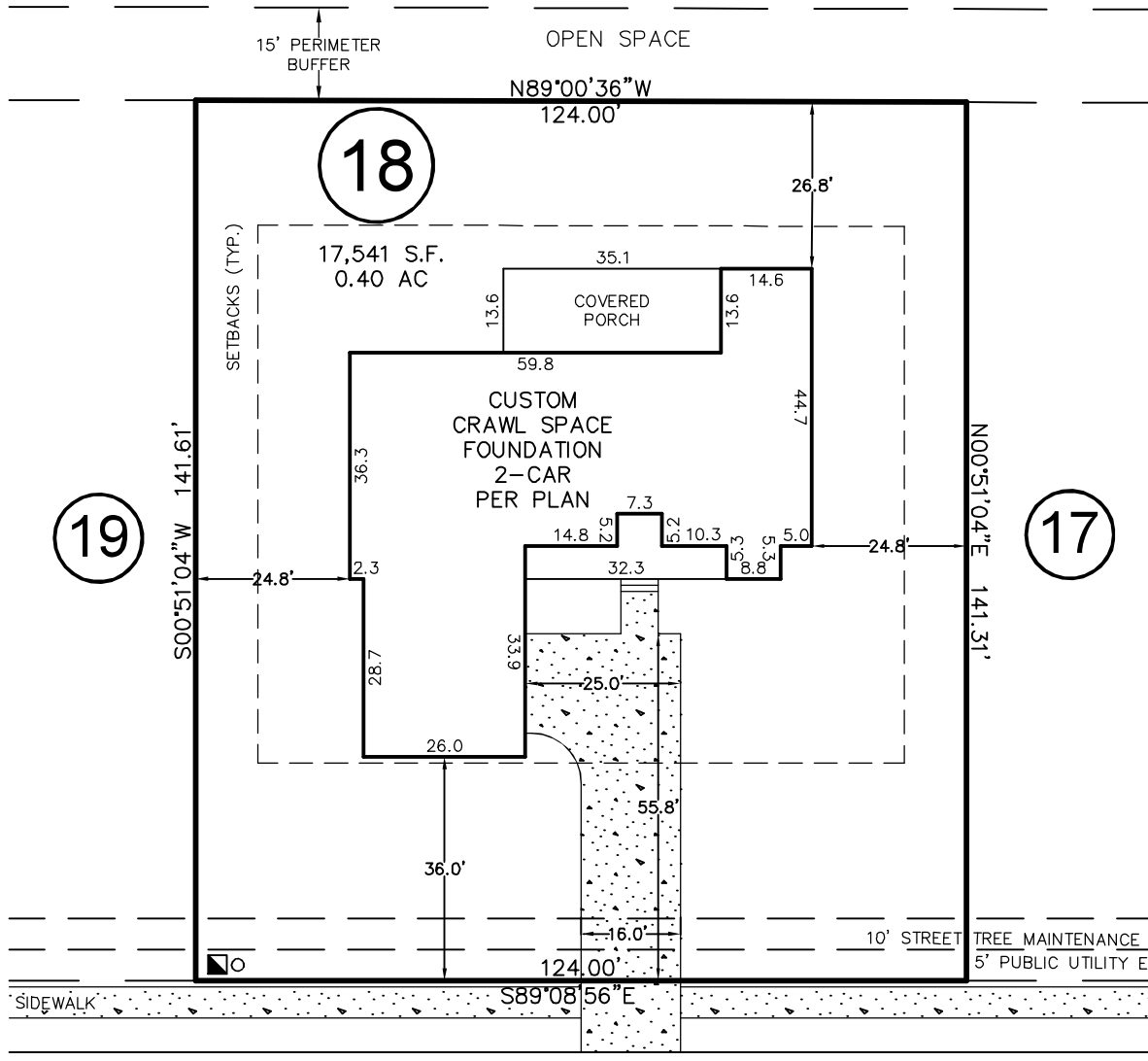

REVISIONS		COMMENT
REV. #	DATE	REVISIONS
REV. 1	8/1/22	UPDATED HOUSE PER PERMITTED PLANS

LAMBERT LANE

50' PUBLIC R/W & UTILITY EASEMENT

THIS DRAWING DOES NOT REFLECT AS-BUILT INFORMATION

PRELIMINARY PLAT
NOT FOR RECORDATION, CONVEYANCES, OR SALES.

THIS PROPERTY MAY BE SUBJECT TO ANY AND ALL APPLICABLE DEED RESTRICTIONS, EASEMENTS, RIGHT-OF-WAY, UTILITIES AND RESTRICTIVE COVENANTS WHICH MAY BE OF RECORD OR IMPLIED

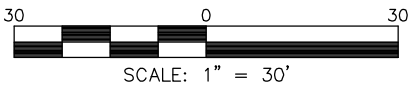

SCALE: 1" = 30'

RESIDENTIAL LAND SERVICES, PLLC.

1917 Evans Road
Cary, North Carolina 27513
Phone (919) 378-9316
Firm License # P-0873

HOUSE LOCATION PLOT PLAN

FOR
#414 LAMBERT LANE
LOT 18, PURFOY PLACE SUBDIVISION
Hector's Creek Township, Harnett County, North Carolina
PROPERTY OF: TRIANGLE BUILDING & PROPERTIES
MAP BOOK 2021 PAGE 568-571 DEED REFERENCE PAGE

DRAWN BY: JLS

DATE: JUNE 7, 2022