

**SOIL/SITE EVALUATION
for ON-SITE WASTEWATER SYSTEM**

Owner: Randy Knight
Applicant:
Address: 891 Ragnar Rd
Proposed Facility: SFD

Date Evaluated: 10-6-22
Design Flow (.1949): 600 GPD

Property Size:

Location of Site:
Water Supply: Public Individual Well Spring Other
Evaluation Method: Auger Boring Pit Cut
Type of Wastewater: Sewage Industrial Process Mixed

P R O F I L E #	.1940 Landscape Position/ Slope %	Horizon Depth (In.)	SOIL MORPHOLOGY .1941		OTHER PROFILE FACTORS				Profile Class & LTAR	
			.1941 Structure/ Texture	.1941 Consistence Mineralogy	.1942 Soil Wetness/ Color	.1943 Soil Depth (IN.)	.1956 Sapro Class	.1944 Restr Horiz		
<u>1,2</u> <u>3</u>	<u>L</u>	<u>0-18</u>	<u>LS</u>	<u>Gr</u>	<u>Fr/w/s/w/p/x/p</u>	<u>10YR2.6/1</u>	<u>>48"</u>	<u>-</u>	<u>-</u>	<u>PS-4</u>
	<u>2%</u>	<u>18-48</u>	<u>sci</u>	<u>SBk</u>	<u>Fr/s/s/p/x/p</u>	<u>≥40"</u>				<u>Group</u> <u>III</u>

Description	Initial System	Repair System	Other Factors (.1946): Site Classification (.1948): Evaluated By: Others Present:
Available Space (.1945)	<u>✓</u>	<u>✓</u>	<u>PS</u> <u>M. J. REHF</u>
System Type(s)	<u>25% ind</u>	<u>25% ind</u>	
Site LTAR	<u>.4</u>	<u>.4</u>	

COMMENTS: _____

LANDSCAPE POSITIONS	GROUP	TEXTURES	.1955 LTAR	CONSISTENCE MOIST	WET
R-RIDGE	I	S-SAND	1.2 - 0.8	VFR-VERY FRIABLE FR-FRIABLE	NS-NON-STICKY SS-SLIGHTLY STICKY
S-SHOULDER SLOPE		LS-LOAMY SAND			
L-LINEAR SLOPE	II	SL-SANDY LOAM	0.8 - 0.6	FI-FIRM VFI-VERY FIRM	S-STICKY VS-VERY STICKY
FS-FOOT SLOPE		L-LOAM			
N-NOSE SLOPE	III	SI-SILT	0.6 - 0.3	EFI-EXTREMELY FIRM	NP-NON-PLASTIC SP-SLIGHTLY STICKY P-PLASTIC VP-VERY PLASTIC
H-HEAD SLOPE		SIL-SILT LOAM			
CC-CONCLAVE SLOPE		CL-CLAY LOAM			
CV-CONVEX SLOPE		SCL-SANDY CLAY LOAM			
T-TERRACE	IV	SIC-SILTY CLAY	0.4 - 0.1	C-CLAY SC-SANDY CLAY	
FP-FLOOD PLAN					

STRUCTURE
 SG-SINGLE GRAIN
 M-MASSIVE
 CR-CRUMB
 GR-GRANULAR
 SBK-SUBANGULAR BLOCKY
 ABK-ANGULAR BLOCKY
 PL-PLATY
 PR-PRISMATIC

MINERALOGY
 SLIGHTLY EXPANSIVE
 EXPANSIVE

Show profile locations and other site features (dimensions, references or benchmark, and North)

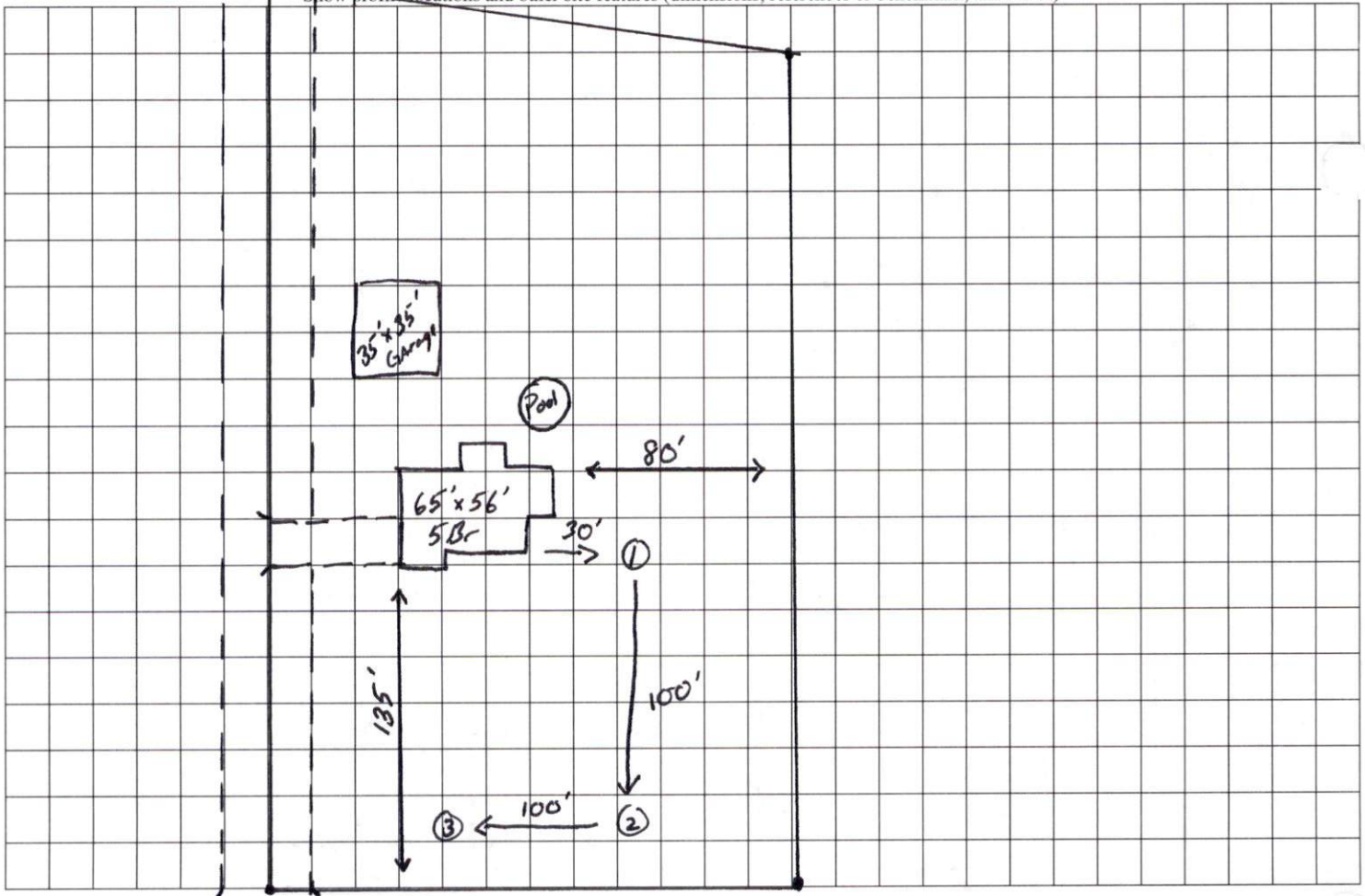

Raynor Rd