

- \*Keep tanks and drain lines 10' from property lines.
- \*Not a survey.
- \*Not a guarantee of a septic permit.
- \*Keep supply lines >5' from property lines.
- \*Some lines are flagged longer in the field than lengths indicate.
- \*No grading septic area.

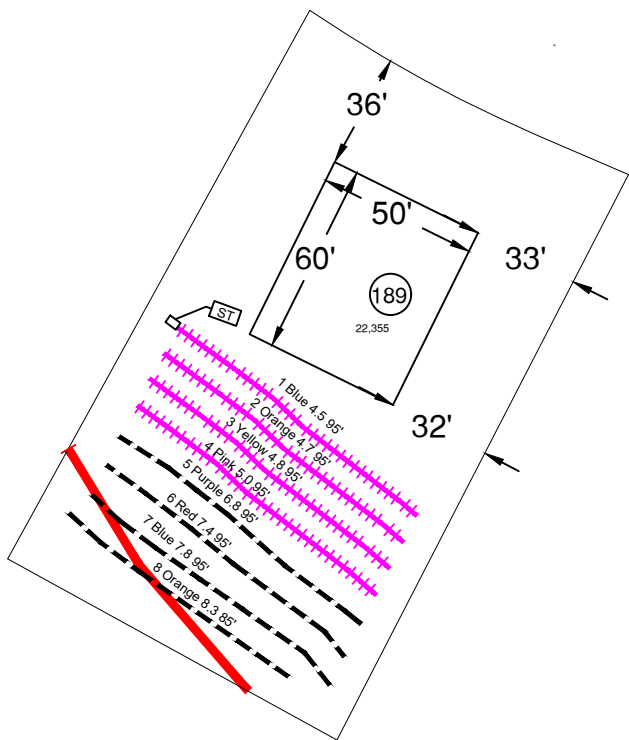

System: Pump to D-Box Lines: 1-3, (4x95'x3') Accepted Status System 0.4 Soil LTAR
Repair: Gravity to Serial Dist. Lines: 4-6, (370') Accepted Status System 0.4 Soil LTAR

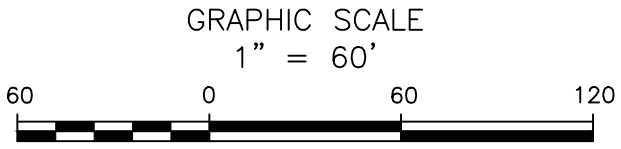

Central Carolina Soil Consulting, PLLC  
 1900 South Main Street, Suite 110  
 Wake Forest, North Carolina 27587  
 Phone (919)569-6704 Fax (919)569-6703

4-Bedroom Septic Layout  
 Lot 189, Birchwood Subdivision  
 Harnett County, North Carolina

Job# : 3753
Drawn By : LW
Date : 7/20/2022
Revision: