

Kempsville Chesapeake Component Plant
3300 Business Center Drive
Chesapeake, VA 23323

Phone #: 757-485-8590

Builder: ARIAM ORTIZ

Project: 1425

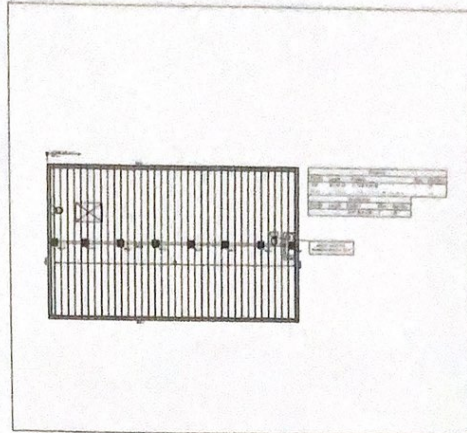

THE PLACEMENT PLAN NOTES:

1. The Placement Plan is a diagram for component installation. It is not an engineered drawing and has not been reviewed by an engineer. The Owner/Building Designer is responsible for obtaining an engineer's review if one is required by the local jurisdiction.
2. The responsibilities of the Owner, Contractor, Building Designer, Component Designer and Component Manufacturer shall be as set forth in ANSI/TPI 1. Capitalized terms shall be as defined in ANSI/TP 1 unless otherwise indicated.
3. Each Component is designed as an individual component utilizing information provided by others. The Owner/Building Designer is responsible for reviewing all Component Submittal Packages and individual Component Design Drawings for compliance with the Construction Documents and compatibility with the overall Building design.
4. Contractor will not proceed with component installation until the Owner/Building Designer has reviewed the Component Submittal Package. Questions on the suitability of any Component will be resolved by the Building Designer.
5. The Building Designer and Contractor are responsible for all temporary and permanent bracing.
6. The Placement Plan assumes the building is dimensionally correct, structurally sound, and in a suitable condition to support each Component during installation and thereafter, including but not limited to installation of all bearing points. Proper design and construction of all structural components, including foundations, headers, beams, walls and columns are the responsibility of the Owner, Building Designer and Contractor.
7. Do not cut, drill, or modify any Component without first consulting the Component Manufacturer or Building Designer. Damaged Components shall not be installed unless directed by the Building Designer or approved by the Component Manufacturer.
8. Components must be handled and installed following all applicable safety standards and best practices, including but not limited to BCSI, OSHA, TPI and local codes. Failure to properly handle, brace or otherwise install Component can result in serious injury or death.

General Notes

1. ALL JOIST LAYOUTS SHALL BE IN ACCORDANCE WITH THE 2018 INTERNATIONAL RESIDENTIAL CODE BOOK (IRC) AND THE 2018 INTERNATIONAL BUILDING CODE (IBC).
 2. ALL JOIST LAYOUTS SHALL BE IN ACCORDANCE WITH THE 2018 INTERNATIONAL MECHANICAL CODE (IMC) AND THE 2018 INTERNATIONAL PLUMBING CODE (IPC).
 3. ALL JOIST LAYOUTS SHALL BE IN ACCORDANCE WITH THE 2018 INTERNATIONAL ELECTRICAL CODE (IEC) AND THE 2018 INTERNATIONAL FIRE AND ALARM CODE (IFAC).

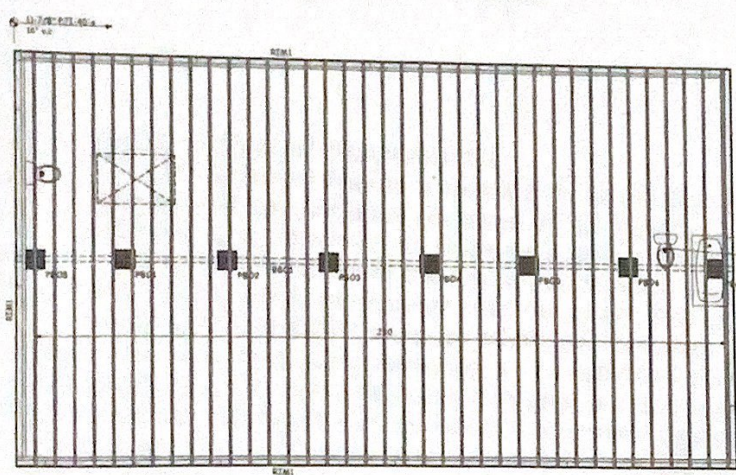

Products				
PartID	Length	Product	Pieces	Net Qty
J30	30-00-00	11 7/8" PJI-40	1	37
RIAM	12-00-00	1 1/8" x 11 7/8" APA Sipe Board	1	16
Accessories				
PartID	Length	Product	Pieces	Net Qty
		3/4" 4x8 OSB	1	49

PartID	Name
000000	Name
000000	Name
000000	Name
000000	Name
000000	Name

1. ALL JOIST LAYOUTS SHALL BE IN ACCORDANCE WITH THE 2018 INTERNATIONAL RESIDENTIAL CODE BOOK (IRC) AND THE 2018 INTERNATIONAL BUILDING CODE (IBC).
 2. ALL JOIST LAYOUTS SHALL BE IN ACCORDANCE WITH THE 2018 INTERNATIONAL MECHANICAL CODE (IMC) AND THE 2018 INTERNATIONAL PLUMBING CODE (IPC).
 3. ALL JOIST LAYOUTS SHALL BE IN ACCORDANCE WITH THE 2018 INTERNATIONAL ELECTRICAL CODE (IEC) AND THE 2018 INTERNATIONAL FIRE AND ALARM CODE (IFAC).



ARIAM ORTIZ
 1425
 FLOOR JOIST LAYOUT

1ST FLOOR LAYOUT

LABEL LEGEND

- 800 - Beam by Others
- 801 - Beam by Others
- 802 - Beam by Others
- 803 - Beam by Others
- 804 - Beam by Others
- 805 - Beam by Others
- 806 - Beam by Others
- 807 - Beam by Others
- 808 - Beam by Others
- 809 - Beam by Others
- 810 - Beam by Others
- 811 - Beam by Others
- 812 - Beam by Others
- 813 - Beam by Others
- 814 - Beam by Others
- 815 - Beam by Others
- 816 - Beam by Others
- 817 - Beam by Others
- 818 - Beam by Others
- 819 - Beam by Others
- 820 - Beam by Others

Scale 3/8" = 1'-0"
 Date 6/1/23
 Designer OH
 Project # 23060142
 Sheet Number
1 / 1