

▲ = Denotes Left End of Truss
 (Reference Engineered Truss Drawing)
 Do Not Erect Trusses Backwards

HANGER LEGEND
 ● = USP HUS26 / Single 2x Hanger

Truss Placement Plan
 SCALE: 1/4" = 1'

Beam Legend					
PlotID	Length	Product	Plies	Net Qty	Fab Type
BM1	7' 0"	1-3/4"x 9-1/4" LVL Kerto-S	2	2	FF
GDH	21' 0"	1-3/4"x 11-7/8" LVL Kerto-S	2	2	FF
BM2	4' 0"	2x8 SPF No.2	2	2	FF

LOAD CHART FOR JACK STUDS

MEMBER	SPACING	LOAD	MEMBER	SPACING	LOAD
1700	1	2550	1700	1	3400
3400	2	5100	3400	2	6800
5100	3	7650	5100	3	10200
6800	4	10200	6800	4	13600
8500	5	12750	8500	5	17000
10200	6	15300			
11900	7				
13600	8				
15300	9				

BUILDER	Wellco Contractors	CITY / CO.	Spring Lake / Harnett
JOB NAME	Lot 148 Hidden Lakes	ADDRESS	Lot 148 Hidden Lakes
PLAN	Plan 2	MODEL	Model
SEAL DATE	Seal Date	DATE REV.	09/13/22
QUOTE #	B0522-2881	DRAWN BY	Curtis Quick
JOB #	J0822-4434	SALES REP.	Lenny Norris

<p>THIS IS A TRUSS PLACEMENT DIAGRAM ONLY. These trusses are designed as individual building components to be incorporated into the building design at the specification of the building designer. See individual design sheets for each truss design identified on the placement drawing. The building designer is responsible for temporary and permanent bracing of the roof and floor system and for the overall structure. The design of the truss support structure including headers, beams, walls, and columns is the responsibility of the building designer. For general guidance regarding bracing, consult BCSH-B1 and BCSH-B3 provided with the truss delivery package or online @ sbcindustry.com</p>	
<p>Bearing reactions less than or equal to 3000# are deemed to comply with the prescriptive Code requirements. The contractor shall refer to the attached Tables (derived from the prescriptive Code requirements) to determine the minimum foundation size and number of wood studs required to support reactions greater than 3000# but not greater than 15000#. A registered design professional shall be retained to design the support system for any reaction that exceeds those specified in the attached Tables. A registered design professional shall be retained to design the support system for all reactions that exceed 15000#.</p>	
<p>Signature: <u>Curtis Quick</u> Curtis Quick</p>	

comtech
ROOF & FLOOR TRUSSES & BEAMS
 Reilly Road Industrial Park
 Fayetteville, N.C. 28309
 Phone: (910) 864-8787
 Fax: (910) 864-4444

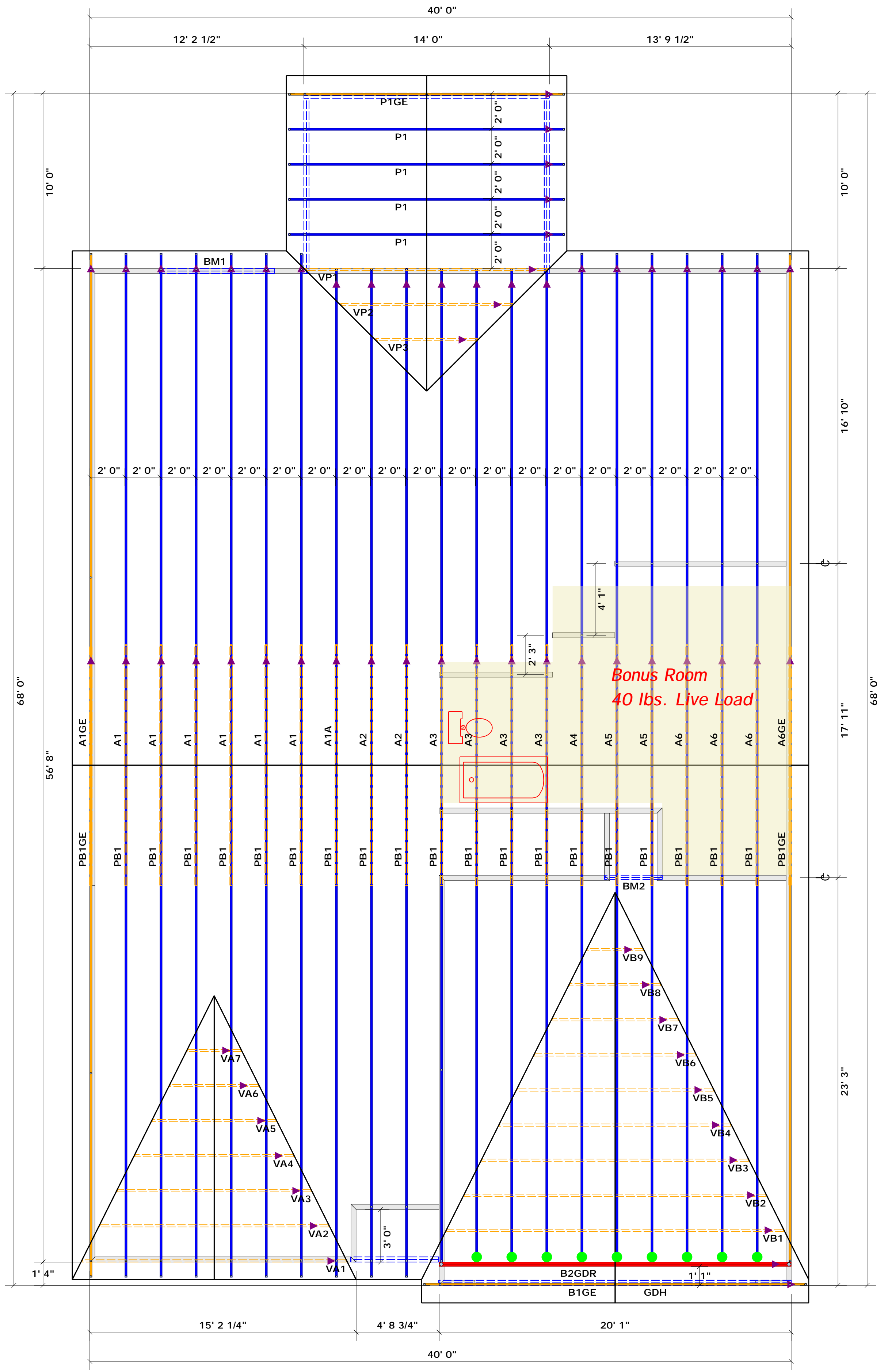

▲ = Denotes Left End of Truss
 (Reference Engineered Truss Drawing)
 Do Not Erect Trusses Backwards

HANGER LEGEND
 ● = USP HUS26 / Single 2x Hanger

Truss Placement Plan
 SCALE: 1/4" = 1'

Beam Legend					
PlotID	Length	Product	Plies	Net Qty	Fab Type
BM1	7' 0"	1-3/4"x 9-1/4" LVL Kerto-S	2	2	FF
GDH	21' 0"	1-3/4"x 11-7/8" LVL Kerto-S	2	2	FF
BM2	4' 0"	2x8 SPF No.2	2	2	FF

LOAD CHART FOR JACK STUDS

MEMBER	SPACING	LOAD
1700	1	2550
3400	2	5100
5100	3	7650
6800	4	10200
8500	5	12750
10200	6	15300
11900	7	
13600	8	
15300	9	

BUILDER	Wellco Contractors	CITY / CO.	Spring Lake / Harnett
JOB NAME	Lot 148 Hidden Lakes	ADDRESS	Lot 148 Hidden Lakes
PLAN	Plan 2	MODEL	Model
SEAL DATE	Seal Date	DATE REV.	09/13/22
QUOTE #	B0522-2881	DRAWN BY	Curtis Quick
JOB #	J0822-4434	SALES REP.	Lenny Norris

THIS IS A TRUSS PLACEMENT DIAGRAM ONLY. These trusses are designed as individual building components to be incorporated into the building design at the specification of the building designer. See individual design sheets for each truss design identified on the placement drawing. The building designer is responsible for temporary and permanent bracing of the roof and floor system and for the overall structure. The design of the truss support structure including headers, beams, walls, and columns is the responsibility of the building designer. For general guidance regarding bracing, consult BCSH-B1 and BCSH-B3 provided with the truss delivery package or online @ sbcindustry.com

Bearing reactions less than or equal to 3000# are deemed to comply with the prescriptive Code requirements. The contractor shall refer to the attached Tables (derived from the prescriptive Code requirements) to determine the minimum foundation size and number of wood studs required to support reactions greater than 3000# but not greater than 15000#. A registered design professional shall be retained to design the support system for any reaction that exceeds those specified in the attached Tables. A registered design professional shall be retained to design the support system for all reactions that exceed 15000#.

Signature: Curtis Quick
 Curtis Quick

comTECH
ROOF & FLOOR TRUSSES & BEAMS
 Reilly Road Industrial Park
 Fayetteville, N.C. 28309
 Phone: (910) 864-8787
 Fax: (910) 864-4444