

NOTE : CONTRACTOR TO VERIFY ALL BUILDING SETBACKS PRIOR TO CONSTRUCTION.

CURVE TABLE				
CURVE	LENGTH	RADIUS	BEARING	CHORD
C1	51.47'	37.72'	S39°01'09"E	47.57'

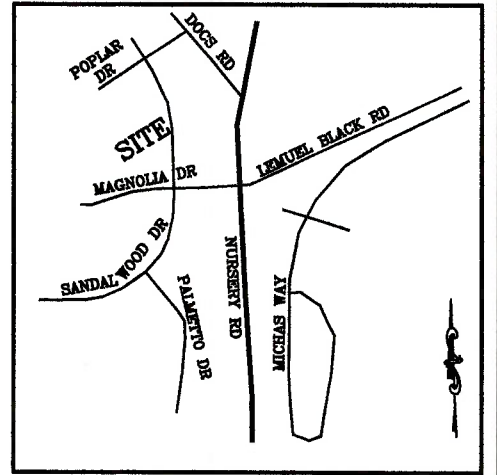

(63)

ROLLING SPRINGS SECTION 6 MB 20, PG 86

VICINITY MAP (NO SCALE)

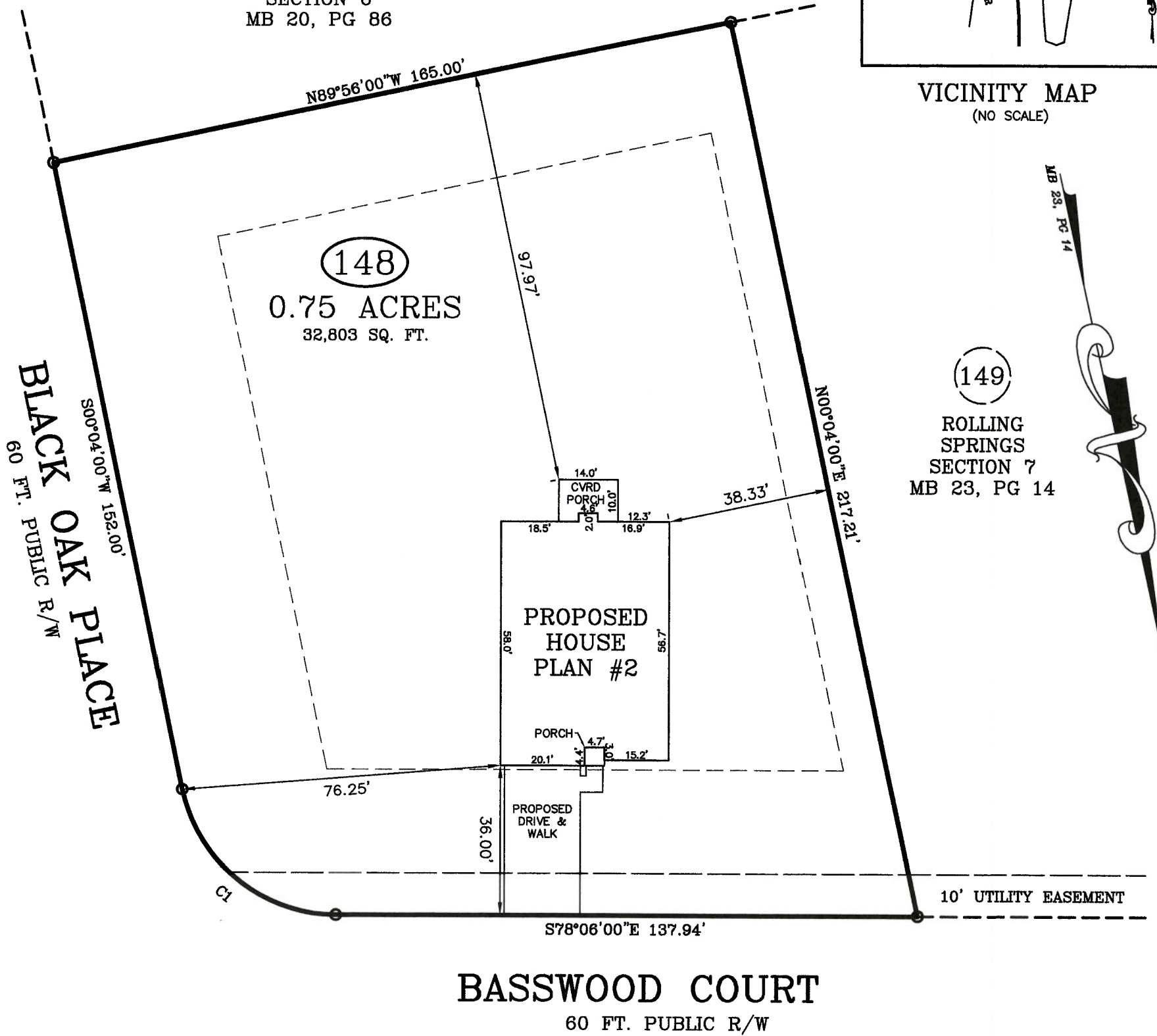

(149)

ROLLING SPRINGS SECTION 7 MB 23, PG 14

IMPERVIOUS AREA:
 HOUSE, PORCHES 2,440 SQ. FT.
 DRIVEWAY, SIDEWALK 682 SQ. FT.
 TOTAL 3,122 SQ. FT.

ZONING: RA-20R
 SETBACKS
 FRONT - 35'
 REAR - 25'
 SIDE - 10'

PLOT PLAN

PLOT PLAN FOR: WELLONS REALTY
 ADDRESS: BASSWOOD COURT
 CITY OF: SPRING LAKE, NC
 COUNTY OF: HARNETT

TOWNSHIP OF: ANDERSON CREEK
 DATE: AUGUST 22ND, 2022
 SCALE: 1" = 30'
 REFERENCE: LOT 148
 ROLLING SPRINGS SECTION 7
 MB 23, PG 14

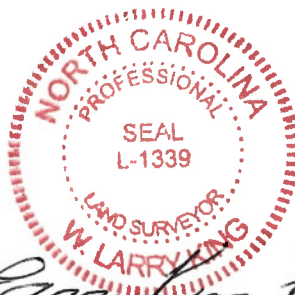

W. Larry King, PLS - L-1339
 8-26-25

Larry King & Associates, R.L.S., P.A.

P.O. Box 53787
 1333 Morganton Road, Suite 201
 Fayetteville, NC 28305
 Phone: (910)483-4300
 Fax: (910)483-4052
 www.LKandA.com
 NC Firm License C-0887

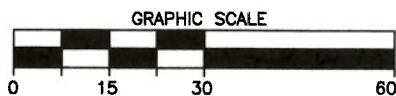

I, W. LARRY KING, CERTIFY THAT THIS MAP IS FOR THE PURPOSE OF PERMITTING ONLY, IT IS NOT A SURVEY AND NO RELIANCE MAY BE PLACED ON ITS ACCURACY. THE STRUCTURE SHOWN ON THIS PLOT PLAN IS PLACED ACCORDING TO THE INSTRUCTIONS GIVEN BY THE BUILDER. ALL DIMENSIONS AND SETBACKS SHOULD BE VERIFIED FOR COMPLIANCE WITH ZONING AND COVENANTS.

THIS MAP CAN NOT BE USED FOR RECORDATION OR ATTACHED TO A DEED TO BE RECORDED. THIS MAP IS NOT DRAWN IN ACCORDANCE WITH GS 47-30.

THE BOUNDARY AND LOT INFORMATION SHOWN ON THIS MAP IS TAKEN FROM THAT DOCUMENT DESCRIBED IN THE "REFERENCE" LINE SHOWN HEREON. THIS INFORMATION SHOULD BE CONFIRMED AS THE MOST CURRENT FOR THIS PROPERTY BEFORE ISSUANCE OF PERMITS OR COMMENCEMENT OF CONSTRUCTION. NO TITLE SEARCH WAS PERFORMED ON THIS PROPERTY BY THIS SURVEYOR.