

**LEGEND**

- DENOTES IRON PIPE OR BREAK IN LINE
- △ DENOTES CONTROL CORNER
- BG BELOW GROUND      REC RECORDED
- AG ABOVE GROUND      MEAS MEASURED
- EPK EXISTING PK NAIL
- EIR EXISTING IRON REBAR
- SIR SET REBAR
- NOTE - 1/2" IRON REBAR SET FLUSH W/ THE GROUND AT ALL PROPERTY CORNERS UNLESS OTHERWISE NOTED.

CURVE TABLE				
CURVE	LENGTH	RADIUS	BEARING	CHORD
C1	51.47'	37.72'	S39°01'09"E	47.57'

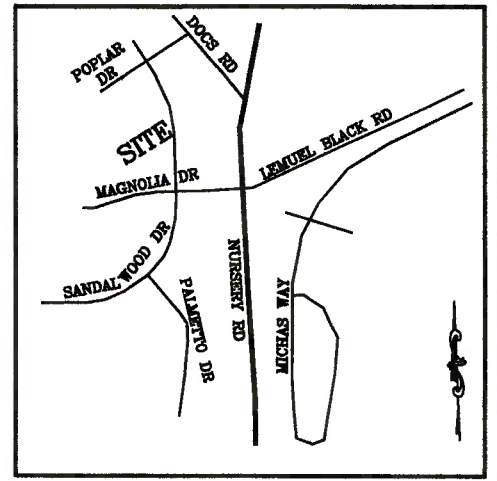

VICINITY MAP  
(NO SCALE)

63

ROLLING SPRINGS  
SECTION 6  
MB 20, PG 86

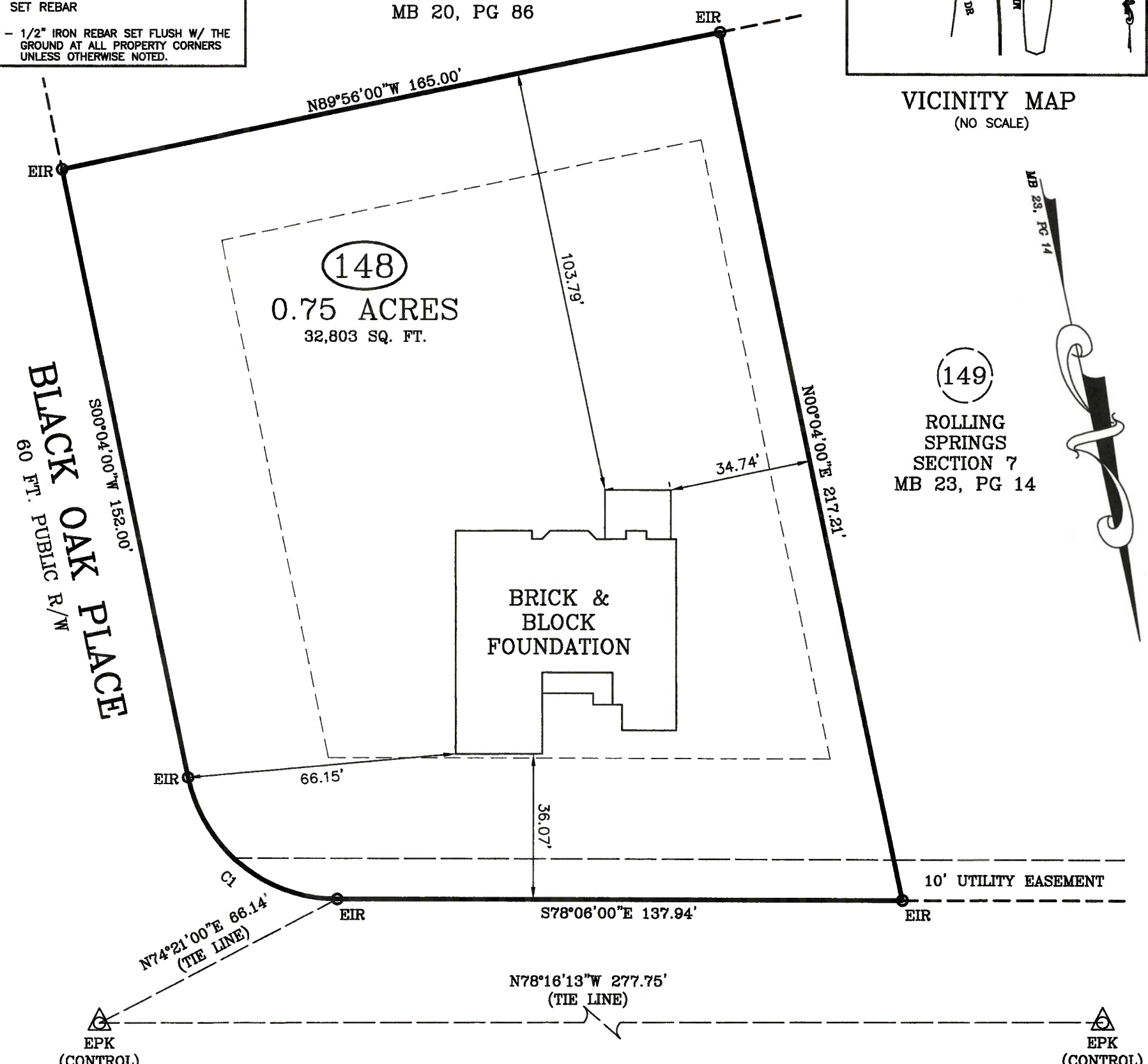

149

ROLLING SPRINGS  
SECTION 7  
MB 23, PG 14

**BASSWOOD COURT**

60 FT. PUBLIC R/W

**FOUNDATION SURVEY**

SURVEY FOR: WELLONS REALTY  
ADDRESS: BASSWOOD COURT  
CITY OF: SPRING LAKE, NC  
COUNTY OF: HARNETT

TOWNSHIP OF: ANDERSON CREEK  
DATE: NOVEMBER 22ND, 2022  
SCALE: 1" = 30'  
REFERENCE: LOT 148  
ROLLING SPRINGS  
SECTION 7  
MB 23, PG 14

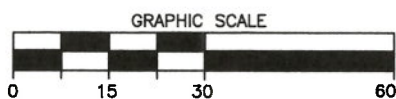

**Larry King & Associates, R.L.S., P.A.**

P.O. Box 53787  
1333 Morganton Road, Suite 201  
Fayetteville, NC 28305  
Phone: (910)483-4300  
Fax: (910)483-4052  
www.LKandA.com  
NC Firm License C-0887

"I certify that this map was drawn under my supervision from an actual survey made under my supervision (deed description recorded in MB 23, PG 14 or other reference source as shown); that the boundaries not surveyed are indicated as drawn from information in Book and page as referenced above that the ratio of precision or positional accuracy is > 1:10,000; and that this map meets the requirements of The Standards of Practice for Land Surveying in North Carolina (21 NCAC 56.1600)."

*W. Larry King* PLS 1339  
W. Larry King, Professional Land Surveyor L-1339

11-22-22

