

CURVE TABLE				
CURVE	LENGTH	RADIUS	BEARING	CHORD
C1	18.69'	25.00'	N80°29'00"E	18.26'
C2	50.87'	50.00'	N88°12'30"E	48.70'

(64) ROLLING SPRINGS SECTION 6 MB 20, PG 86

(63) ROLLING SPRINGS SECTION 6 MB 20, PG 86

(148) ROLLING SPRINGS SECTION 7 MB 23, PG 14

(150) ROLLING SPRINGS SECTION 7 MB 2022, PG 369

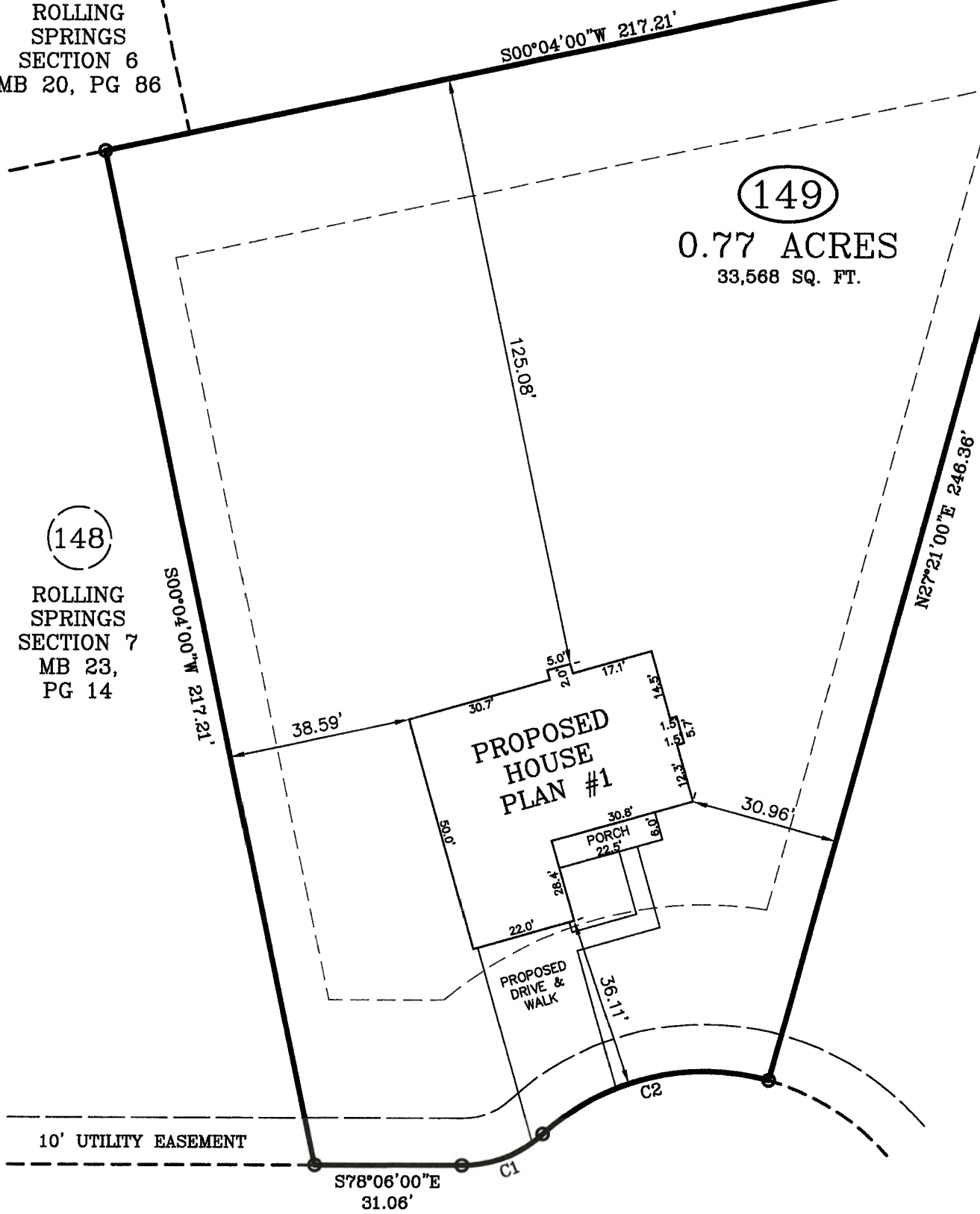

NOTE : CONTRACTOR TO VERIFY ALL BUILDING SETBACKS PRIOR TO CONSTRUCTION.

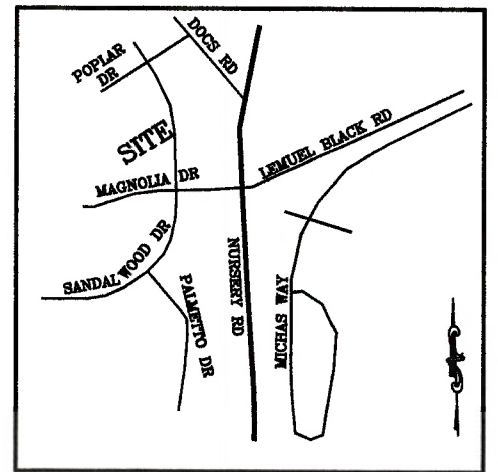

VICINITY MAP (NO SCALE)

**BASSWOOD COURT**  
60 FT. PUBLIC R/W

IMPERVIOUS AREA:  
HOUSE, PORCHES 2,256 SQ. FT.  
DRIVEWAY, SIDEWALK 902 SQ. FT.  
TOTAL 3,158 SQ. FT.

ZONING: RA-20R  
SETBACKS  
FRONT - 35'  
REAR - 25'  
SIDE - 10'

**PLOT PLAN**

PLOT PLAN FOR: WELLONS REALTY  
ADDRESS: BASSWOOD COURT  
CITY OF: SPRING LAKE, NC  
COUNTY OF: HARNETT

TOWNSHIP OF: ANDERSON CREEK  
DATE: AUGUST 24TH, 2022  
SCALE: 1" = 30'  
REFERENCE: LOT 149 ROLLING SPRINGS SECTION 7 MB 23, PG 14

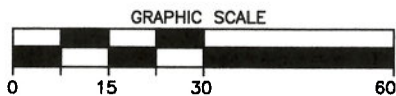

*W. Larry King* 8-26-22  
W. LARRY KING, PLS - L-1339

**Larry King & Associates, R.L.S., P.A.**  
P.O. Box 53787  
1333 Morganton Road, Suite 201  
Fayetteville, NC 28305  
Phone: (910)483-4300  
Fax: (910)483-4052  
www.LKandA.com  
NC Firm License C-0887

I, W. LARRY KING, CERTIFY THAT THIS MAP IS FOR THE PURPOSE OF PERMITTING ONLY, IT IS NOT A SURVEY AND NO RELIANCE MAY BE PLACED ON ITS ACCURACY. THE STRUCTURE SHOWN ON THIS PLOT PLAN IS PLACED ACCORDING TO THE INSTRUCTIONS GIVEN BY THE BUILDER. ALL DIMENSIONS AND SETBACKS SHOULD BE VERIFIED FOR COMPLIANCE WITH ZONING AND COVENANTS.

THIS MAP CAN NOT BE USED FOR RECORDATION OR ATTACHED TO A DEED TO BE RECORDED. THIS MAP IS NOT DRAWN IN ACCORDANCE WITH GS 47-30.

THE BOUNDARY AND LOT INFORMATION SHOWN ON THIS MAP IS TAKEN FROM THAT DOCUMENT DESCRIBED IN THE "REFERENCE" LINE SHOWN HEREON. THIS INFORMATION SHOULD BE CONFIRMED AS THE MOST CURRENT FOR THIS PROPERTY BEFORE ISSUANCE OF PERMITS OR COMMENCEMENT OF CONSTRUCTION. NO TITLE SEARCH WAS PERFORMED ON THIS PROPERTY BY THIS SURVEYOR.