

CURVE TABLE				
CURVE	LENGTH	RADIUS	BEARING	CHORD
C1	10.57'	258.89'	N32°49'28"W	10.57'

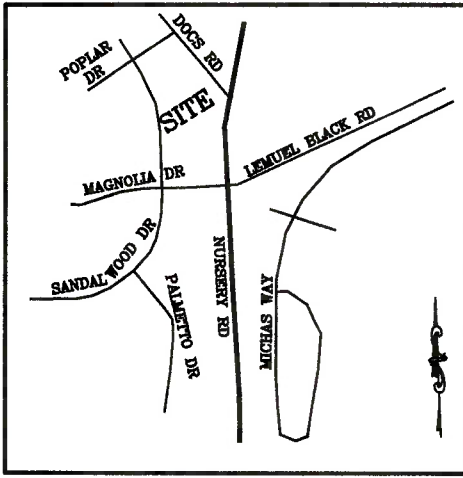

VICINITY MAP
(NO SCALE)

LEGEND	
○	DENOTES IRON PIPE OR BREAK IN LINE
△	DENOTES CONTROL CORNER
BG	BELOW GROUND
REC	RECORDED
AG	ABOVE GROUND
MEAS	MEASURED
EPK	EXISTING PK NAIL
EIR	EXISTING IRON REBAR
SIR	SET REBAR
NOTE - 1/2" IRON REBAR SET FLUSH W/ THE GROUND AT ALL PROPERTY CORNERS UNLESS OTHERWISE NOTED.	

(106)
ROLLING SPRINGS SECTION 7
MB 2021, SL 128

(107)
ROLLING SPRINGS SECTION 7
MB 2021, SL 128

(108)
ROLLING SPRINGS SECTION 7
MB 2021, SL 128

(115)
ROLLING SPRINGS SECTION 7
MB 23, SL 14

(113)
ROLLING SPRINGS SECTION 7
MB 23, SL 14

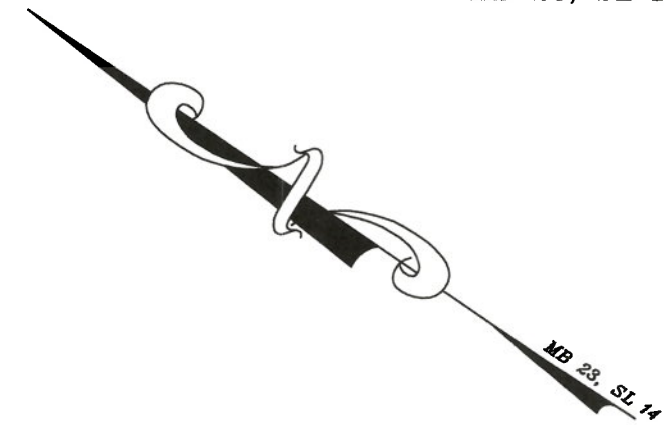
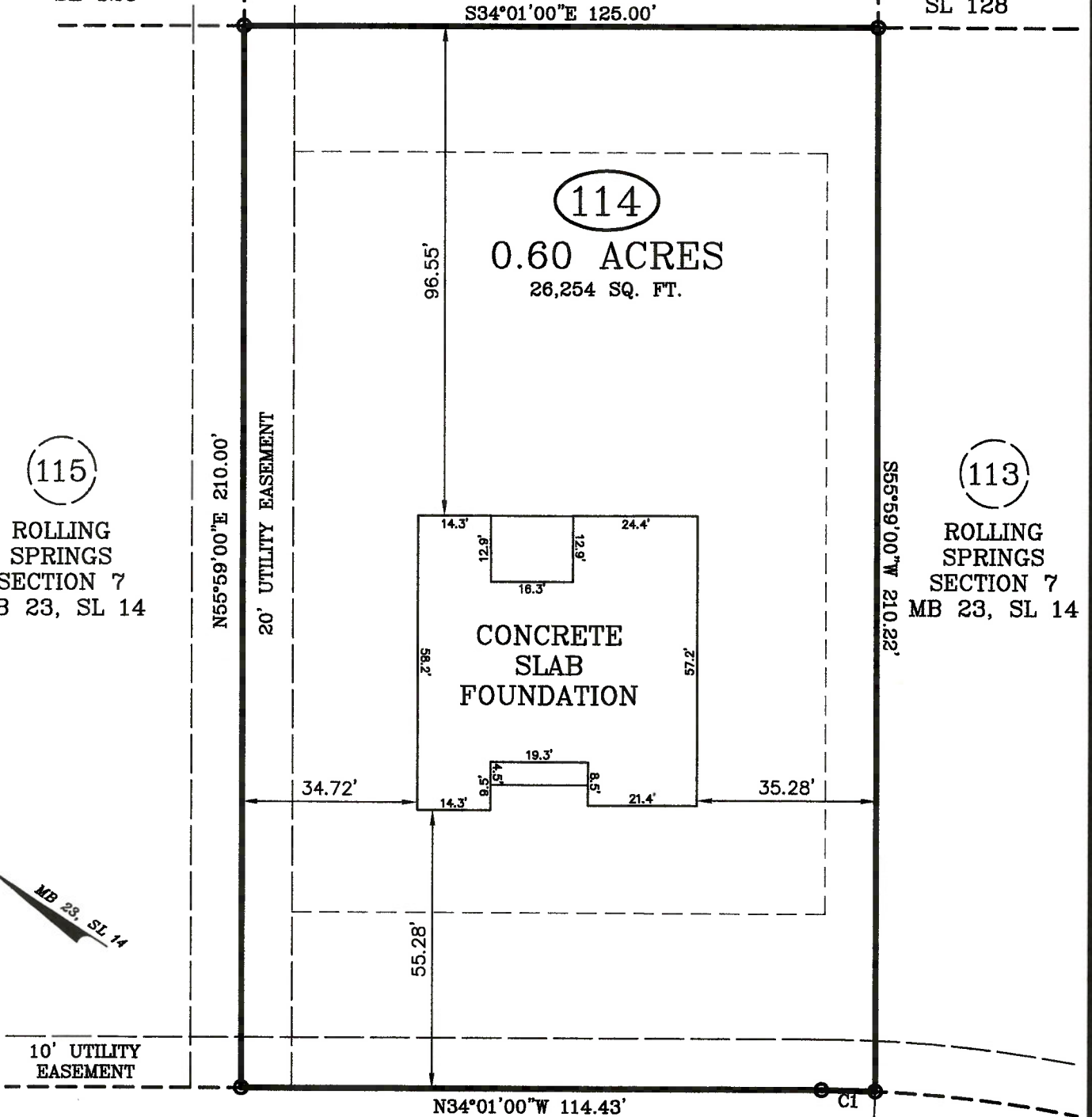

△
EPK
(CONTROL)

△
EPK
(CONTROL)

BLACK OAK PLACE

60 FT. PUBLIC R/W

FOUNDATION SURVEY

SURVEY FOR: WELLONS REALTY
ADDRESS: BLACK OAK PLACE
CITY OF: SPRING LAKE, NC
COUNTY OF: HARNETT

TOWNSHIP OF: ANDERSON CREEK
DATE: NOVEMBER 16TH, 2022
SCALE: 1" = 30'
REFERENCE: LOT 114
ROLLING SPRINGS SECTION 7
MB 23, SL 14



Larry King & Associates, R.L.S., P.A.

P.O. Box 53787
1333 Morganton Road, Suite 201
Fayetteville, NC 28305
Phone: (910)483-4300
Fax: (910)483-4052
www.LKandA.com
NC Firm License C-0887

"I certify that this map was drawn under my supervision from an actual survey made under my supervision (deed description recorded in Map Book 23, Slide 14 or other reference source as shown); that the boundaries not surveyed are indicated as drawn from information in Book and page as referenced above that the ratio of precision or positional accuracy is $> 1/10,000$; and that this map meets the requirements of The Standards of Practice for Land Surveying in North Carolina (21 NCAC 56.1600)."

