

Romas Atkins
B 932 Pg 242

00°59' E T=244.80'
214.84'
Existing 30' Access Easement
C. F-Slide 111B

chainlink fence

S 06°05'03" E
80.20'

1-A

Byron K. Bull
DB 988 Pg 517

1-D

2.42 Acres total
0.06 Acres in R/W

S 87°08'21" E
496.08'

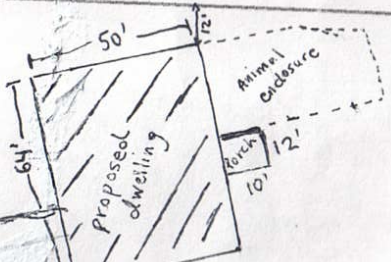

S 71°21'11" W
478.11'

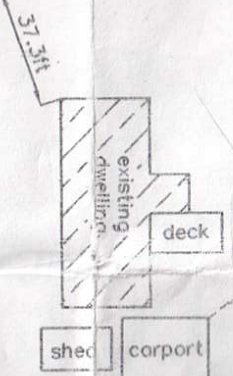

utility lines

soil drive

utility lines

E-911 ADDRESSING 10 N

PUBLIC UTILITIES (NOT FOR CONSTRUCTION) water is available

NCDOT Change fuse requires roadway permit

SUBDIVISION ADMINISTRATOR & DATE press for Matt Jallott

NOTICE: This property is located within a WSIII-HQW Public Water Supply Watershed
- Development Restrictions May Apply.

