



OS3
97,548 SF
2.24 AC.

EXISTING
POND

System: 
Repair: 

- *Keep tanks and drain lines 10' from property lines.
- *Not a survey.
- *Not a guarantee of a septic permit.
- *Keep supply lines >5' from property lines.
- *Some lines are flagged longer in the field than lengths indicate.
- *No grading septic area.

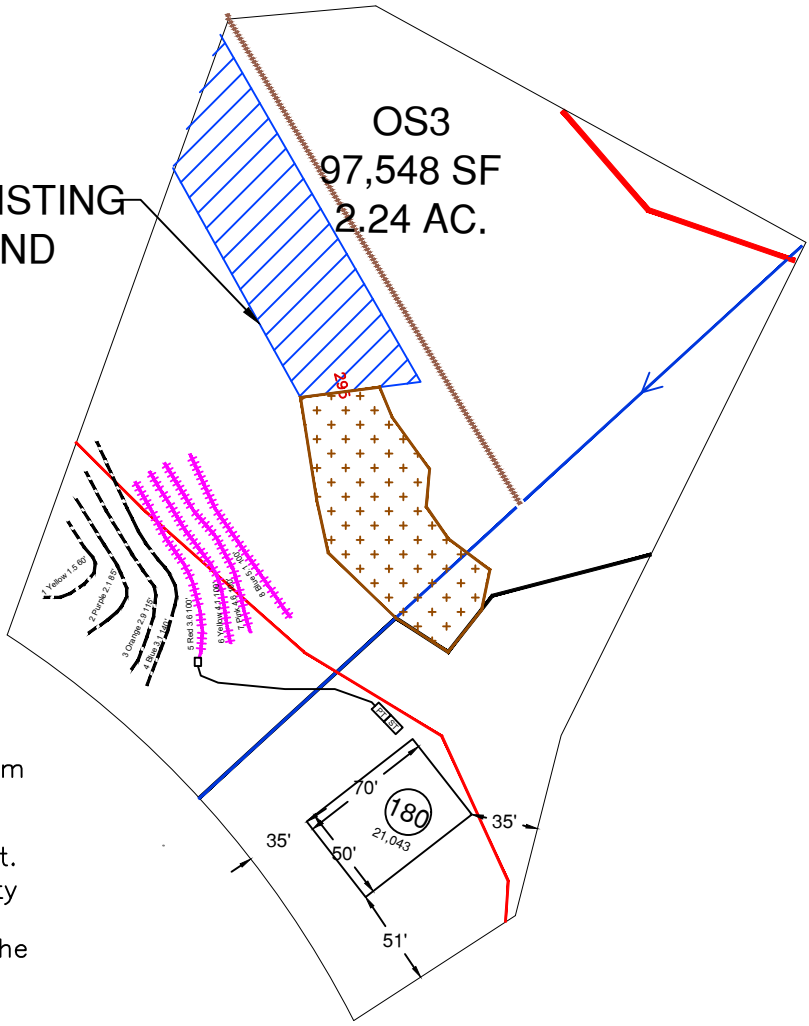

System: Pump to D-Box
Lines: 5-8, (4x100'x3)
Low Profile Chamber
0.3 Soil LTAR

Repair: Pressure Manifold
Lines: 1-4, (400')
Low Profile Chamber
0.3 Soil LTAR

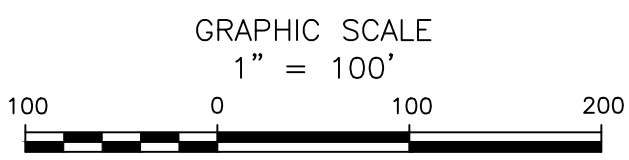

Central Carolina Soil Consulting, PLLC
1900 South Main Street, Suite 110
Wake Forest, North Carolina 27587
Phone (919)569-6704 Fax (919)569-6703

3-Bedroom Septic Layout
Lot 180, Olde Mill Trace Subdivision
Wake County, North Carolina

Job# : 3753
Drawn By : LW
Date : 08/04/2022
Revision: