

Notes:
 - This plat is for location purposes only. Builder should verify foundation information with plans before construction begins.
 - There is no USCE or NCGS monument within 2000' of this site.
 - The subject property is not within a special flood hazard area as determined by the Department of Housing and Urban Development.
 - The easement information shown hereon was obtained from the recorded plat. No updated title search was performed by the surveyor.
 - All distances are measured in feet.
 - This map reflects the information contained on the Record Plat and does not represent compliance with the Restrictive Covenants.

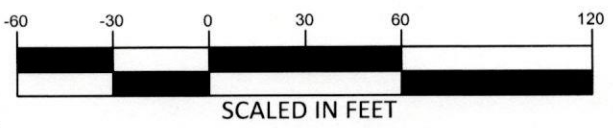

NOTE: THERE IS A 5' MAINTENANCE AND DRAINAGE EASEMENT RESERVED ALONG BOTH SIDES OF ALL INTERIOR LOT LINES **PRELIMINARY PLAT- NOT FOR CONVEYANCES OR SALES**

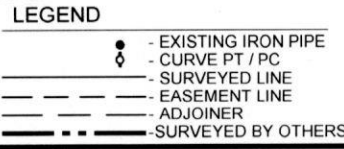
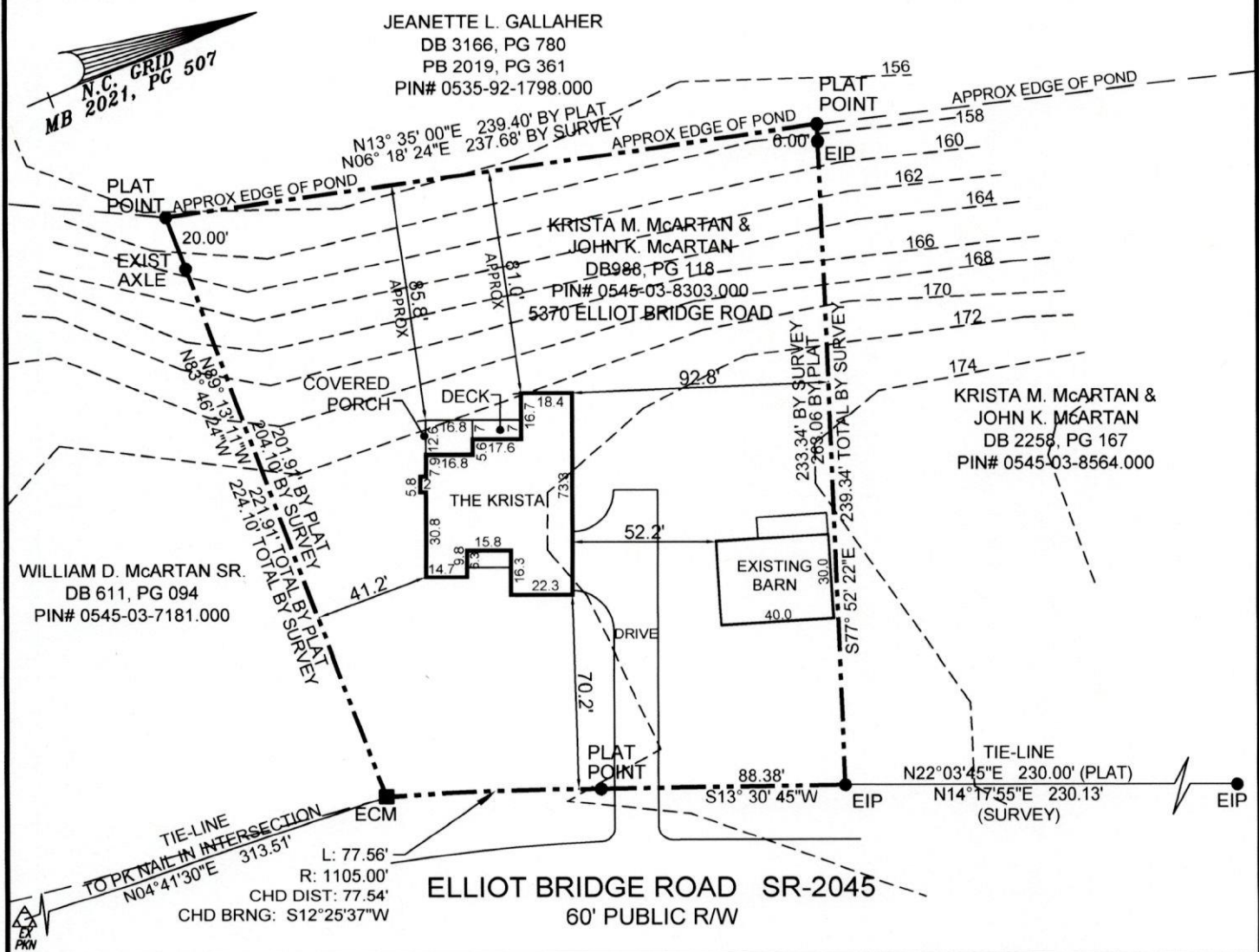

- PLOT PLAN FOR -
FLOYD PROPERTIES & DEVELOPMENT
 - PARCEL AT -
5370 ELLIOT BRIDGE ROAD

ANDERSON CREEK TOWNSHIP
 HARNETT COUNTY
 NORTH CAROLINA

AUGUST 10, 2022
 SCALE 1" = 60'
 FIELD BOOK:

REFERENCE
 PLAT CABINET C, PAGE 91-D
 HARNETT COUNTY NORTH CAROLINA REGISTRY

ENGINEERS
 PLANNERS
 SURVEYORS
 MOORMAN, KIZER & REITZEL, INC.



115 broadfoot ave.
 p.o. box 53774
 fayetteville, n.c., 28305
 phone 910-484-5191
 fax 910-484-0388
 LICENSE #: F-0106

Thy J Gooden
 PROF. SURVEYOR NO. **L-3196**

