

I, MICHAEL P. GRIFFIN, certify that under my direction and supervision this map was drawn from an actual field survey; that the error of closure of the survey as calculated by coordinates is 1: 10,000+; that the area shown hereon was calculated by coordinates.

Witness my hand and seal this day of MONTH 2022.

BK 2022 PG 222-223  
HARNETT CO. REGISTRY

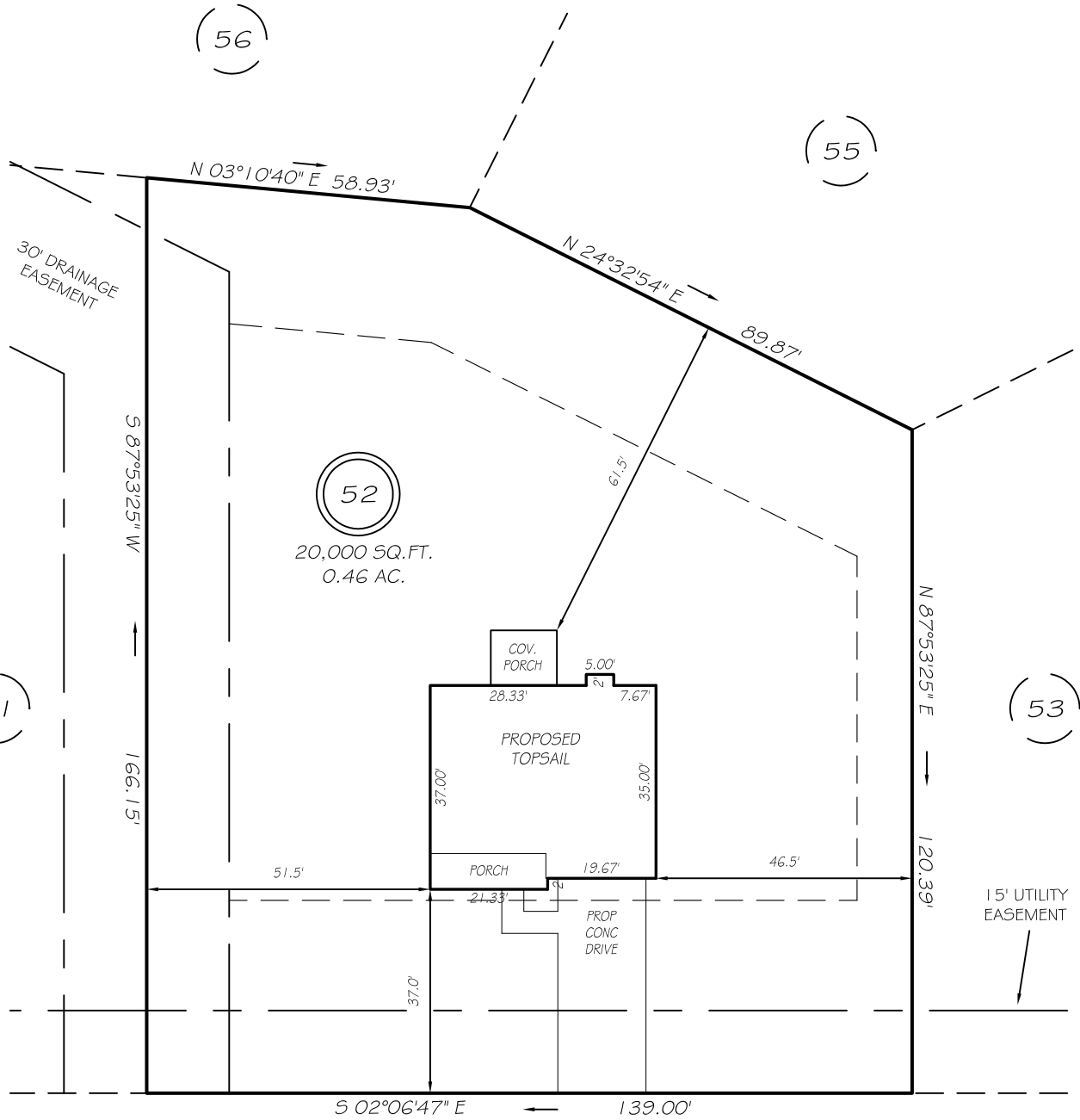
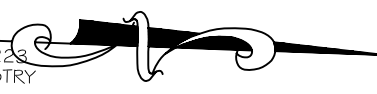

**RAINY BECK WAY**

50' PUBLIC R/W & UTILITY ACCESS

**IMPERVIOUS AREAS**

HOUSE	1 607 SQ. FT.
DRIVE & WALKS	686 SQ. FT.
PATIO	000 SQ. FT.
<b>TOTAL</b>	<b>2293 SQ. FT.</b>
ALLOWED	5252 SQ. FT.

**SETBACKS**

FRONT	35'
REAR	25'
SIDE	10'
CORNER SIDE	20'

**LEGEND**

EIP	EXISTING IRON PIPE	FES	FLARED END SECTION
IPS	IRON PIPE SET	WM	WATER METER
RW	RIGHT OF WAY	CO	CLEAN OUT
N/F	NOW OR FORMERLY	FH	FIRE HYDRANT
EIS	EXISTING IRON STAKE	CB	CATCH BASIN

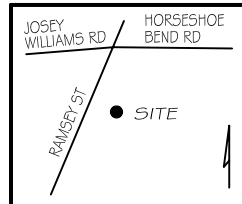

**PRELIMINARY**  
NOT FOR RECORDATION,  
SALES OR CONVEYANCE



**GRIFFIN LAND SURVEYING, INC.**

P. O. BOX 148  
FUQUAY-VARINA, NC 27526  
(919) - 567 - 1963

**PLOT PLAN**  
FOR  
**H & H HOMES**

**WILLIAMS FARM**

**LOT 52**

RAINY BECK WAY  
NORTH CAROLINA

HARNETT CO. STEWART'S CREEK TOWNSHIP

DRAWN BY NMF

DATE 5/24/22

CHECKED BY MPG

SCALE 1" = 30'