

I, MICHAEL P. GRIFFIN, certify that under my direction and supervision this map was drawn from an actual field survey; that the error of closure of the survey as calculated by coordinates is 1: 10,000+; that the area shown hereon was calculated by coordinates.

Witness my hand and seal this 16TH day of JANUARY 2023.

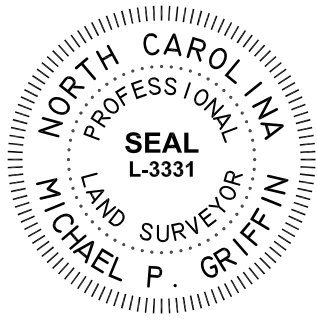

N/F  
LYONS INVESTMENT II, LLC  
DB 3185, PG 773  
PB 2013, PG 370

BM 2022 PGS. 341-344  
HARNETT CO. REGISTRY

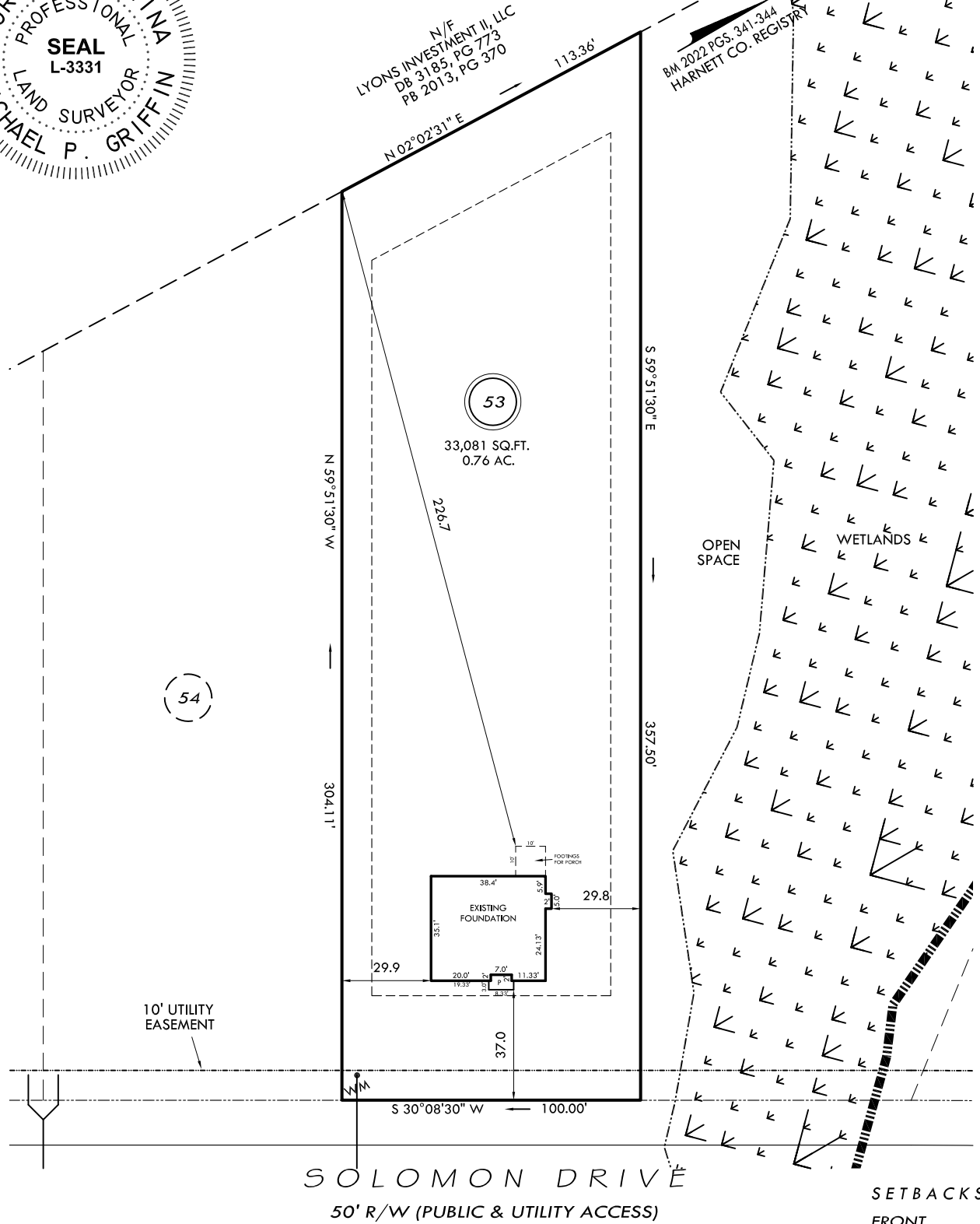

**SETBACKS**

|             |     |
|-------------|-----|
| FRONT       | 35' |
| REAR        | 25' |
| SIDE        | 10' |
| CORNER SIDE | 20' |

**LEGEND**

- |     |                     |     |                    |
|-----|---------------------|-----|--------------------|
| EIP | EXISTING IRON PIPE  | FES | FLARED END SECTION |
| IPS | IRON PIPE SET       | WM  | WATER METER        |
| R/W | RIGHT OF WAY        | CO  | CLEAN OUT          |
| N/F | NOW OR FORMERLY     | FH  | FIRE HYDRANT       |
| EIS | EXISTING IRON STAKE | CB  | CATCH BASIN        |

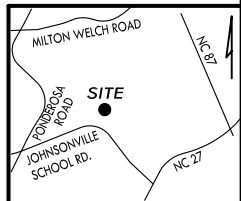

**THIS PROPERTY IS NOT LOCATED  
IN THE 100 YEAR FLOOD ZONE.**

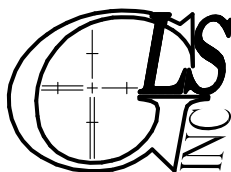

**GRIFFIN LAND SURVEYING, INC.**  
P. O. BOX 148  
FUQUAY-VARINA, NC 27526  
(919) - 567-1963

**FOUNDATION SURVEY  
FOR  
BEN STOUT  
CONSTRUCTION  
LIBERTY MEADOWS**

**LOT 53  
SOLOMAN DRIVE  
PINEVIEW, N.C.**

HARNETT COUNTY JOHNSONVILLE TOWNSHIP

DRAWN BY MPG

DATE 1/16/23

CHECKED BY MPG

SCALE 1" = 50'