

204 Solomon  
SFD2208.0049

I, MICHAEL P. GRIFFIN, certify that under my direction and supervision this map was drawn from an actual field survey; that the error of closure of the survey as calculated by coordinates is 1:10,000+; that the area shown hereon was calculated by coordinates.  
Witness my hand and seal this 16TH day of JANUARY 2023.



*Michael Griffin*

PLANNING  
HARNETT COUNTY REGISTER  
NOV 2022 FOR 3A, 34, 34A

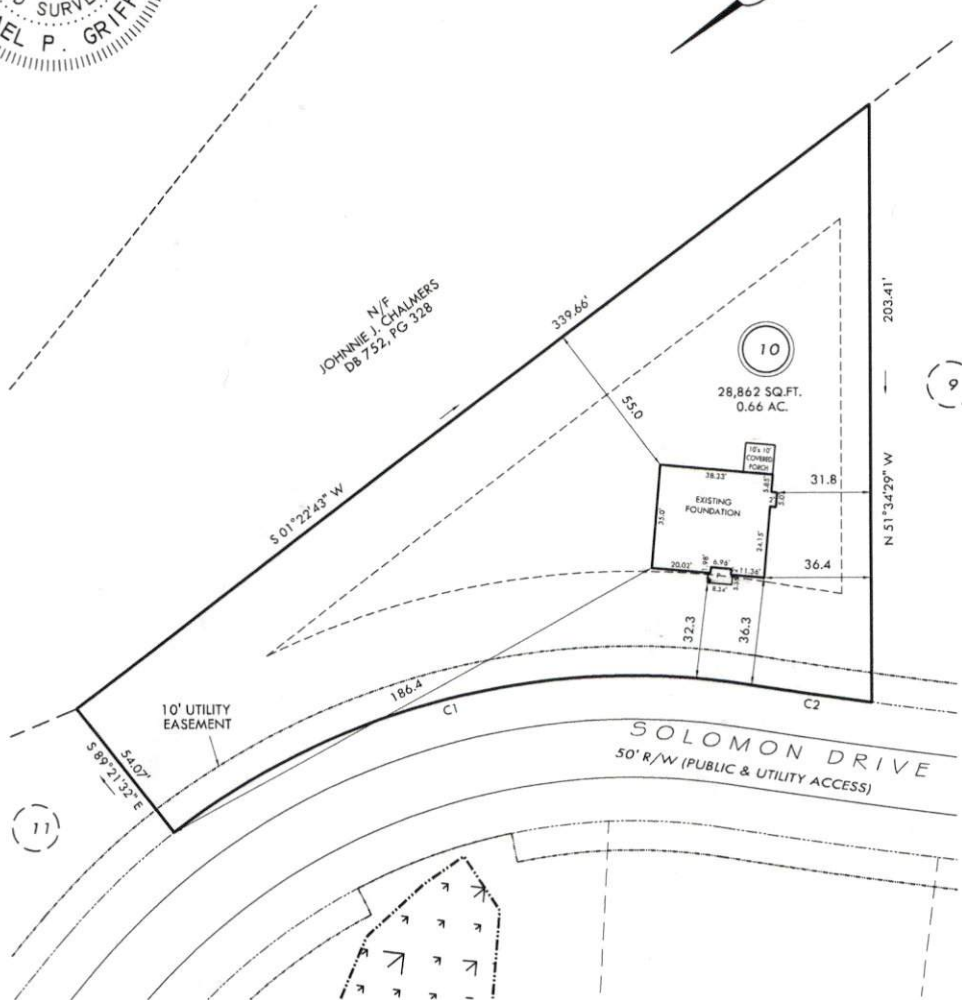

**SETBACKS**

FRONT	35'
REAR	25'
SIDE	10'
CORNER SIDE	20'

C1 R=255.00' L=209.09' N24°08'30"E 203.28'  
C2 R=1975.00' L=41.44' N47°01'49"E 41.44'

**THIS PROPERTY IS NOT LOCATED  
IN THE 100 YEAR FLOOD ZONE.**

**LEGEND**

EIP	EXISTING IRON PIPE	FES	FLARED END SECTION
IPS	IRON PIPE SET	WM	WATER METER
R/W	RIGHT OF WAY	CO	CLEAN OUT
N/F	NOW OR FORMERLY	FH	FIRE HYDRANT
EIS	EXISTING IRON STAKE	CB	CATCH BASIN

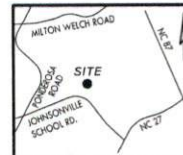

**GRIFFIN LAND SURVEYING, INC.**

P.O. BOX 148  
FUQUAY-VARINA, NC 27526  
(919) - 567 - 1963

**FOUNDATION SURVEY  
FOR**

**BEN STOUT  
CONSTRUCTION  
LIBERTY MEADOWS**

**LOT 10  
SOLOMAN DRIVE  
PINEVIEW, N.C.**

HARNETT COUNTY JOHNSONVILLE TOWNSHIP

DRAWN BY MPG

DATE 1/16/23

CHECKED BY MPG

SCALE 1" = 50'