

I, **MICHAEL P. GRIFFIN**, certify that under my direction and supervision this map was drawn from an actual field survey; that the error of closure of the survey as calculated by coordinates is 1: 10,000+; that the area shown hereon was calculated by coordinates.

Witness my hand and seal this 16TH day of JANUARY 2023.

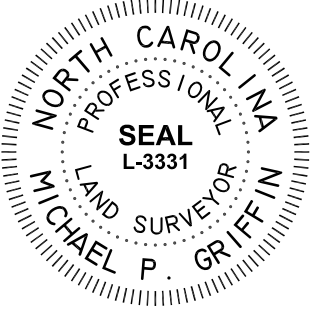

PLAT 2023 PGS. 341-344
HARNETT CO. REGISTRY

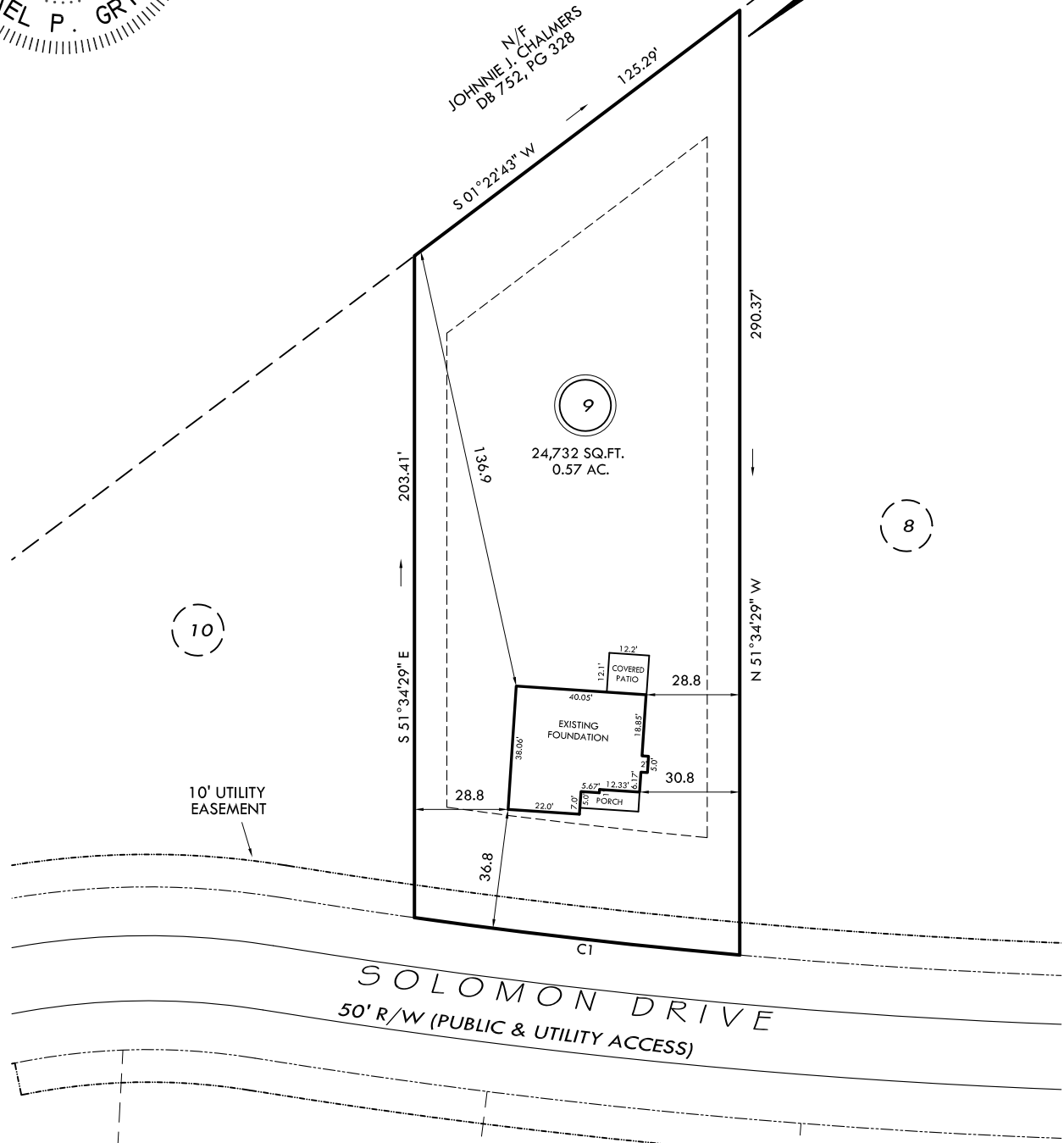

SETBACKS

| | |
|-------------|-----|
| FRONT | 35' |
| REAR | 25' |
| SIDE | 10' |
| CORNER SIDE | 20' |

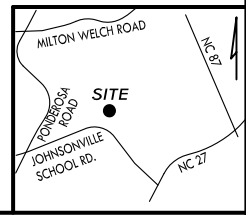

LEGEND

| | | | |
|-----|---------------------|-----|--------------------|
| EIP | EXISTING IRON PIPE | FES | FLARED END SECTION |
| IPS | IRON PIPE SET | WM | WATER METER |
| R/W | RIGHT OF WAY | CO | CLEAN OUT |
| N/F | NOW OR FORMERLY | FH | FIRE HYDRANT |
| EIS | EXISTING IRON STAKE | CB | CATCH BASIN |

**THIS PROPERTY IS NOT LOCATED
IN THE 100 YEAR FLOOD ZONE.**

GLS **GRIFFIN LAND SURVEYING, INC.**
 P. O. BOX 148
 FUQUAY-VARINA, NC 27526
 (919) - 567 - 1963

| | |
|-----------------------|-----------------------|
| DRAWN BY MPG | DATE 1/16/23 |
| CHECKED BY MPG | SCALE 1" = 50' |

FOUNDATION SURVEY
 FOR
BEN STOUT
CONSTRUCTION
LIBERTY MEADOWS
LOT 9
 SOLOMAN DRIVE
 PINEVIEW, N.C.
 HARNETT COUNTY JOHNSONVILLE TOWNSHIP