

App# SFD2208-0047

Harnett County Department of Public Health

Revised For
House box
Location

Improvement Permit

A building permit cannot be issued with only an Improvement Permit

PROPERTY LOCATION: 67 Wolcott Ct (SR 1202) LOT # 5

SUBDIVISION: Liberty Meadows
Site Improvements required prior to Construction Authorization Issuance

ISSUED TO Benjamin Stout Real Estate

NEW REPAIR EXPANSION

Type of Structure 45'x43' SFD

Proposed Wastewater System Type Pump to 50% reduction

Projected Daily Flow 360 GPD

Number of Bedrooms 3 Number of Occupants 6 max

Basement Yes No

Pump Required Yes No May be required based on final location and elevations of facilities

Type of Water Supply Community Public Well Distance from well _____ feet

Permit valid for: Five years No expiration

Permit conditions

Authorized State Agent: [Signature] REH

Date 3-6-23

SEE ATTACHED SITE SKETCH

The issuance of this permit by the Health Department is no way guarantees the issuance of other permits. The permit holder is responsible for checking with appropriate governing bodies or meeting their requirements. This permit is subject to revocation if the site plan, plat or the intended use changes. The Improvement Permit shall not be affected by a change in ownership of the site. This permit is subject to compliance with the provisions of the laws and rules for Sewage Treatment and Disposal and its conditions of this permit.

Construction Authorization

(Required for Building Permit)

The construction and installation requirements of Rules 1950, 1952, 1954, 1955, 1956, 1957, 1958 and 1959 are incorporated by references into this permit and shall be met. System shall be installed in accordance with the attached system layout.

ISSUED TO Benjamin Stout Real Estate

PROPERTY LOCATION: 67 Wolcott Ct (SR 1202) LOT # 5

SUBDIVISION: Liberty Meadows

Facility Type: 45'x43' SFD New Expansion Repair

Basement? Yes No Basement Features? Yes No

Type of Wastewater System: Pump to 50% reduction (Initial) Wastewater flow: 360 GPD

(See note below, if applicable)

Pump to 50% reduction (Repair)

Installation Requirements/Conditions

Septic Tank Size 1000 gallons

Pump Tank Size 1000 gallons

Number of trenches 1

Exact length of each trench 150 feet

Trenches shall be installed on contour at a

Maximum Trench Depth of 18-20 inches

(Trench bottoms shall be level to $\pm 1/4"$

in all directions)

GPM

Trench Spacing: 9 feet on Center

Soil Cover: 6 inches

(Maximum soil cover shall not exceed

36" above the trench bottom)

Pump Requirements 1/2 TOH vs _____ inches below pipe

Aggregate Depth _____ inches above pipe

_____ inches total

Conditions:

WATER LINES (INCLUDING IRRIGATION) MUST BE 10FT FROM ANY PART OF SEPTIC SYSTEM OR REPAIR AREA
NO UTILITIES ALLOWED IN INITIAL OR REPAIR DRAIN FIELD AREA

**If applicable, I understand the system type specified is different from the type specified on the application. I accept the specifications of this permit.

Owner/Legal Representative Signature

Date

_____ SEE ATTACHED SITE SKETCH

Authorized State Agent

[Signature] REH

Date 3-6-23

Construction Authorization Expiration Date 3-6-28

Application # SFD2208-0047 R

Harnett County Department of Public Health Site Sketch

Property Location: 67 Wolcott Ct (SR 1202)
Issued To: Benjamin Stout Real Estate Subdivision Liberty Meadows Lot # 5

Authorized State Agent: Mohd R. REHS Date: 03-06-23

** Call IF you have Any questions before Install*

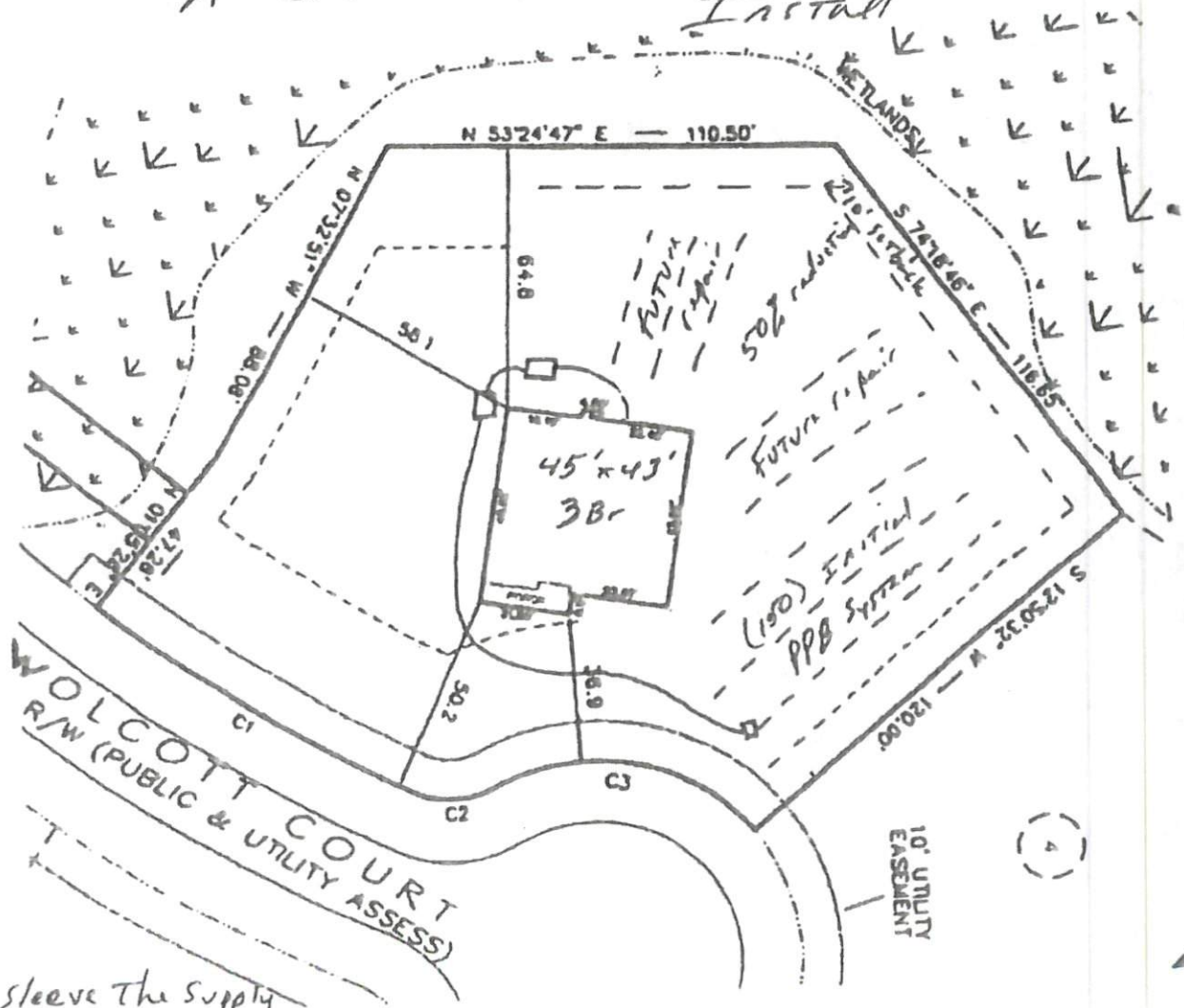

** sleeve the supply line under Driveway*

** sleeve water line with sch 80 or Ductile Iron TO any part within 10' of any septic system component*

This drawing is for illustrative purposes only. System installation must meet all pertinent laws, rules, and regulations.