

App# SFD2208-0047

# Harnett County Department of Public Health Improvement Permit

*Revised For  
House box  
location*

A building permit cannot be issued with only an Improvement Permit

PROPERTY LOCATION: 67 Wolcott Ct (SR 1202)  
 SUBDIVISION Liberty Meadows LOT # 5

ISSUED TO: Benjamin Stout Real Estate  
 NEW  REPAIR  EXPANSION   
 Type of Structure: 45'x43' SFD  
 Proposed Wastewater System Type: Pump to 25% reduction  
 Projected Daily Flow: 360 GPD  
 Number of bedrooms: 3 Number of Occupants: 6 max  
 Basement  Yes  No  
 Pump Required:  Yes  No  May be required based on final location and elevations of facilities  
 Type of Water Supply:  Community  Public  Well Distance from well \_\_\_\_\_ feet  
 Permit valid for:  Five years  No expiration  
 Permit conditions: \_\_\_\_\_

Authorized State Agent: *M. H. REH* Date: 3-6-23 SEE ATTACHED SITE SKETCH  
 The issuance of this permit by the Health Department in no way guarantees the issuance of other permits. The permit holder is responsible for checking with appropriate governing bodies in meeting their requirements. This site is subject to revocation if the site plan, plat, or the intended use changes. The Improvement Permit shall not be affected by a change in ownership of the site. This permit is subject to compliance with the provisions of the Laws and Rules for Sewage Treatment and Disposal and to conditions of this permit.

## Construction Authorization (Required for Building Permit)

The construction and installation requirements of Rules 1950, 1952, 1954, 1955, 1956, 1957, 1958 and 1959 are incorporated by references into this permit and shall be met. Systems shall be installed in accordance with the attached system layout.

ISSUED TO: Benjamin Stout Real Estate PROPERTY LOCATION: 67 Wolcott Ct (SR 1202)  
 SUBDIVISION Liberty Meadows LOT # 5

Facility Type: 45'x43' SFD  New  Expansion  Repair  
 Basement?  Yes  No Basement Fixtures?  Yes  No  
 Type of Wastewater System\*\* Pump to 25% reduction (Initial) Wastewater Flow: 360 GPD  
 (See note below, if applicable  Pump to 50% reduction (Repair))

Installation Requirements/Conditions  
 Septic Tank Size 1000 gallons  
 Pump Tank Size 1000 gallons  
 Number of trenches 1  
 Exact length of each trench 225 feet  
 Trenches shall be installed on contour at a  
 Maximum Trench Depth of: 18-20 inches  
 (Trench bottoms shall be level to +/- 1/4" in all directions)  
 Trench Spacing: 9 Feet on Center  
 Soil Cover: 6 inches  
 (Maximum soil cover shall not exceed 36" above the trench bottom)  
 Pump Requirements: \_\_\_\_\_ ft. TDH vs \_\_\_\_\_ GPM \_\_\_\_\_ inches below pipe  
 Aggregate Depth: \_\_\_\_\_ inches above pipe \_\_\_\_\_ inches total  
 Conditions: \_\_\_\_\_

WATER LINES (INCLUDING IRRIGATION) MUST BE 10FT. FROM ANY PART OF SEPTIC SYSTEM OR REPAIR AREA.  
NO UTILITIES ALLOWED IN INITIAL OR REPAIR DRAIN FIELD AREA.

\*\*If applicable, I understand the system type specified is different from the type specified on the application. I accept the specifications of this permit.

Owner/Legal Representative Signature: \_\_\_\_\_ Date: \_\_\_\_\_  
 This Construction Authorization is subject to revocation if the site plan, plat or the intended use changes. The Construction Authorization shall not be transferred when there is a change in ownership of the site. This Construction Authorization is subject to compliance with the provisions of the Laws and Rules for Sewage Treatment and Disposal and to the conditions of this permit. SEE ATTACHED SITE SKETCH

Authorized State Agent: *M. H. REH* Date: 3-6-23  
 Construction Authorization Expiration Date: 3-6-28

Application # SFD2208-0047 R

### Harnett County Department of Public Health Site Sketch

Property Location: 67 Wolcott Ct (SR 1202)  
Issued To: Benjamin Stout Real Estate Subdivision Liberty Meadows Lot # 5

Authorized State Agent: Mohd R. REHS Date: 03-06-23

*\* Call IF you have Any questions before Install*

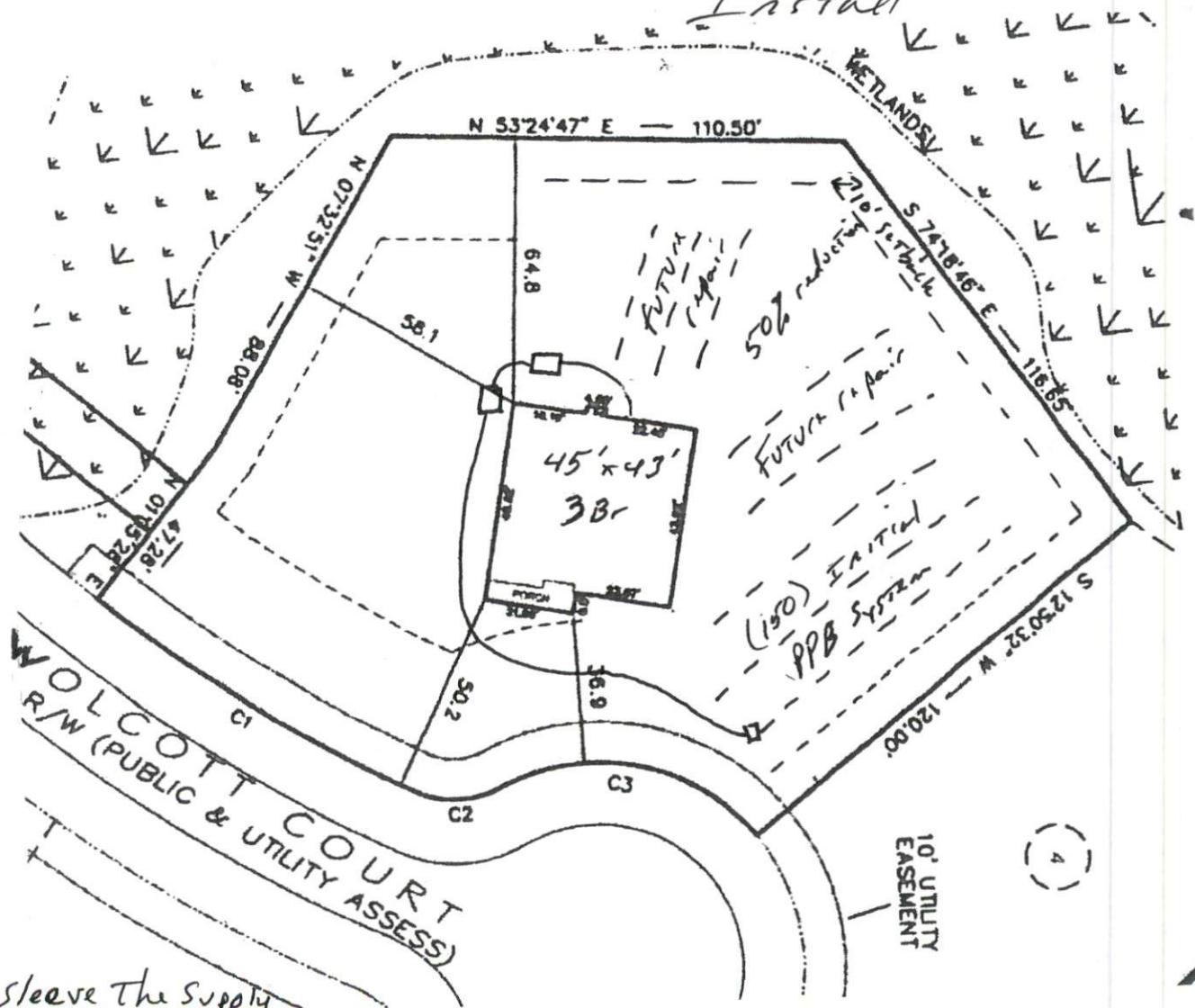

*\* Sleeve the supply line under Driveway*

*\* Sleeve water line with sch 80 or Ductile Iron TO Any Part within 10' of any Septic System Component*

This drawing is for illustrative purposes only. System installation must meet all pertinent laws, rules, and regulations.