

SOUTHEASTERN SOIL & ENVIRONMENTAL ASSOC., INC.

PROPOSED SUBSURFACE WASTE DISPOSAL SYSTEM DETAIL SHEET

SUBDIVISION: BALLARD WOODS

LOT 165

INITIAL SYSTEM: APPROVED 25% REDUCTION

REPAIR APPROVED 25% REDUCTION

DISTRIBUTION: " SERIAL

DISTRIBUTION SERIAL

BENCHMARK: 100.0

LOCATION TOP WATER METER

NO. BEDROOMS: 3

LTAR 0.8 GPD/FT L

SEPTIC TANK SIZE: 1000

PUMP TANK SIZE: NA

LINE	FLAG COLOR	ELEVATION	LENGTH
1	O	86.25	55'
2	Pu	84.84	60'
			<u>115'</u>
3	W	82.75	60'
4	B	81.34	55'
			<u>115'</u>

In. tile
septic

BY M. FAKER

DATE 7/11/22

TYPICAL PROFILE

0-44 LS/S (VF, large)

44-48 SCL (F, shell)

or 2" > 48"

INSTALL AT 18"

THERE SHALL BE NO GRADING,

CUTTING, LOGGING OR OTHER SOIL

DISTURBANCE IN SEPTIC AREA

HEALTH DEPARTMENT USE ONLY.

DESIGNS DO NOT GUARANTEE FUNCTIONALITY

ADD FRENCH DRAIN AS SHOWN
DIRECT ALL GUTTER WATER AWAY
FROM SYSTEM/REPAIR

Tank Location ?

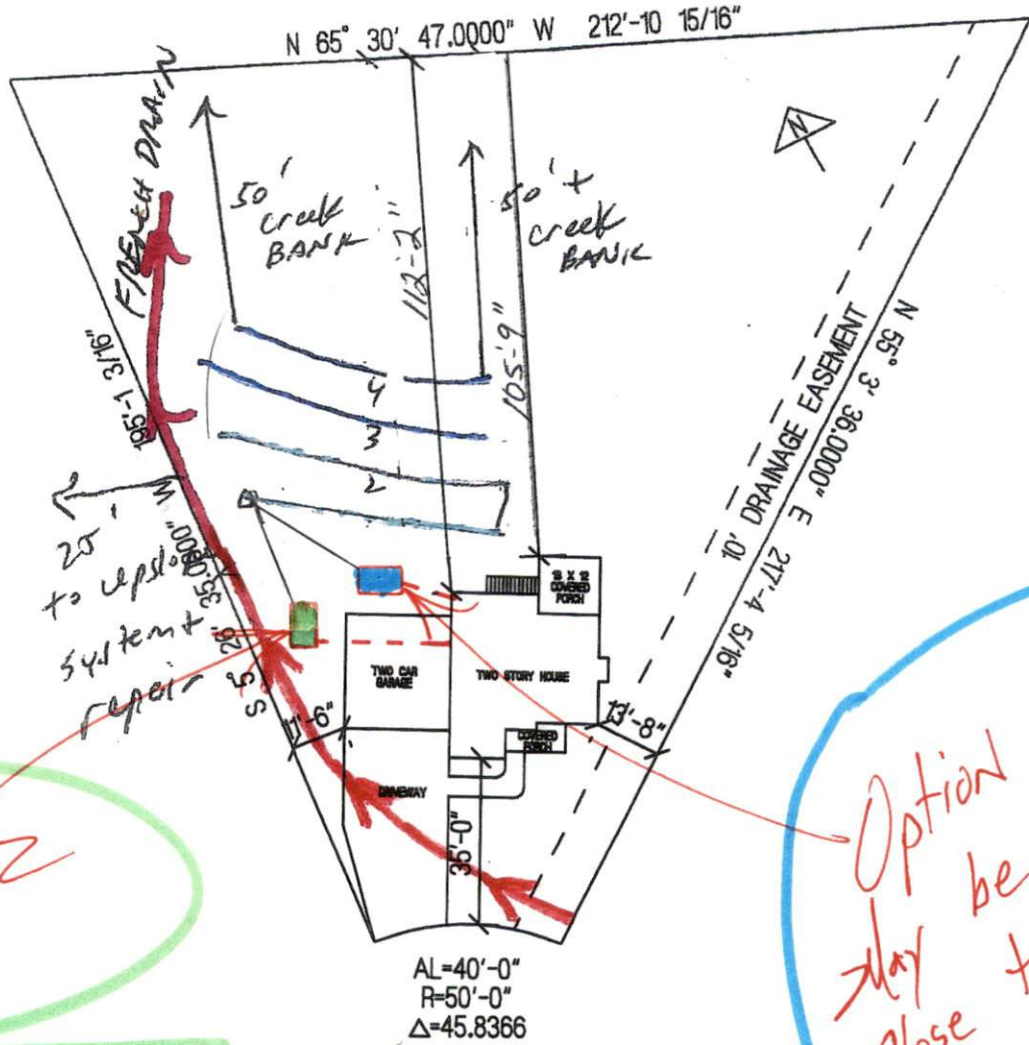

Option #2

Option #1
 may be too close to top line ?

Would require going through garage wall on both side which isn't an issue.

JOSEPH ALEXANDER DRIVE
 CUMBERLAND HOMES, INC.
 THE CAPE
 LOT # 165 BALLARD WOODS
 SCALE: 1"=40'