

Iso 1

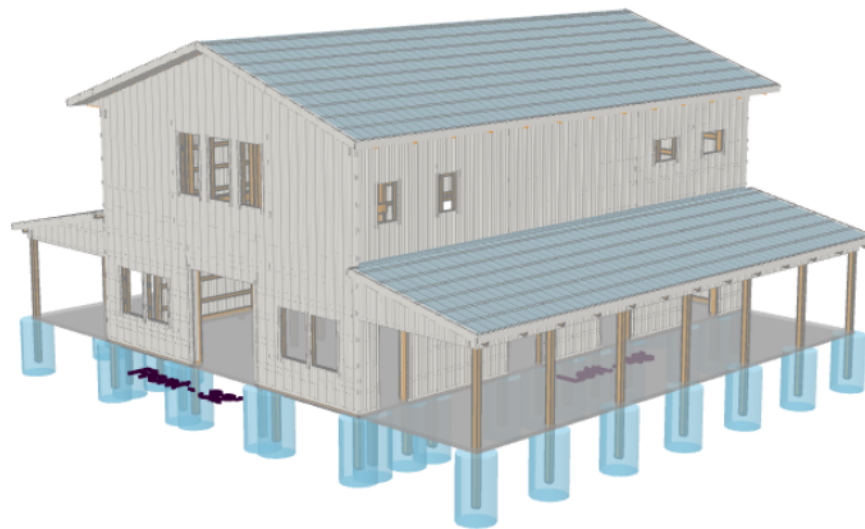

Iso 2

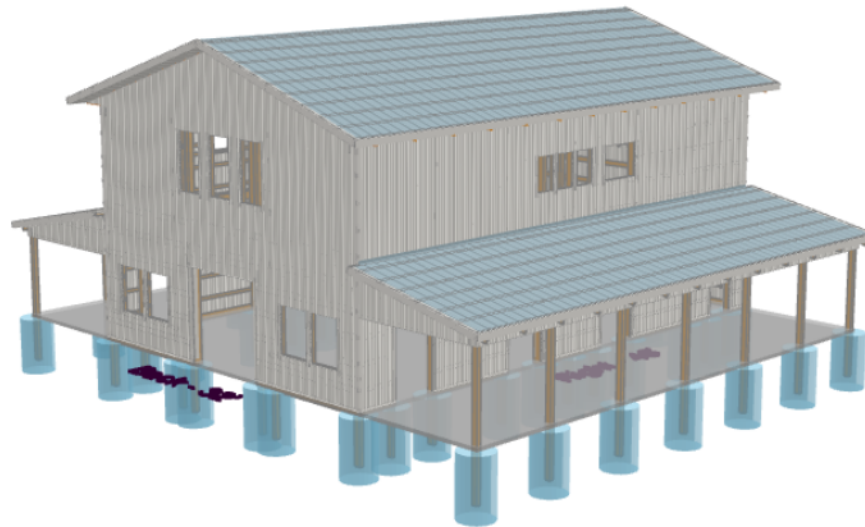

Job: 193255 Walter Ciucevich-all windows
Date: 8/22/2022
Time: 12:23 PM

Front Elevation

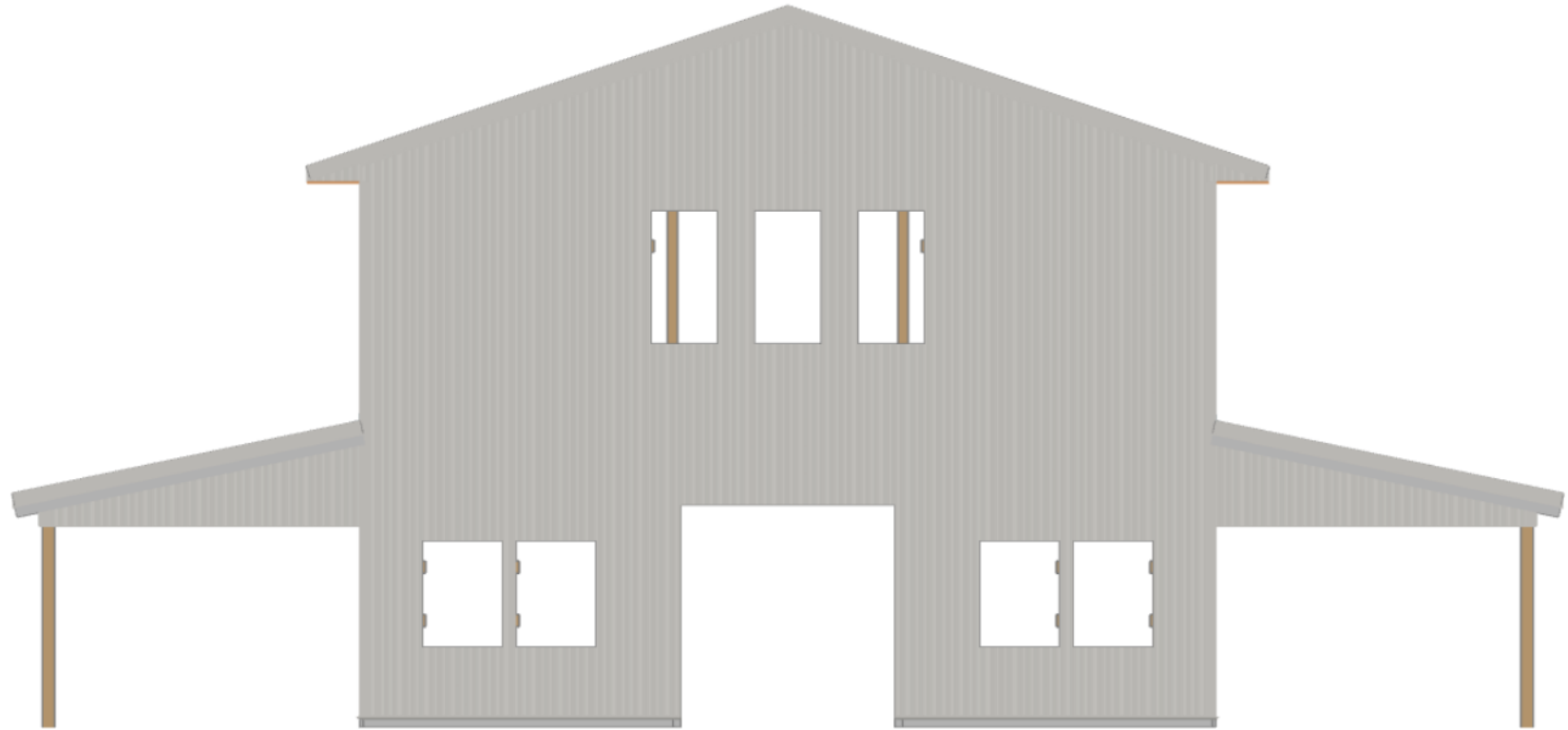

Job: 193255 Walter Ciucevich-all windows
Date: 8/22/2022
Time: 12:23 PM

Left Elevation



Job: 193255 Walter Ciucevich-all windows
Date: 8/22/2022
Time: 12:23 PM

Back Elevation

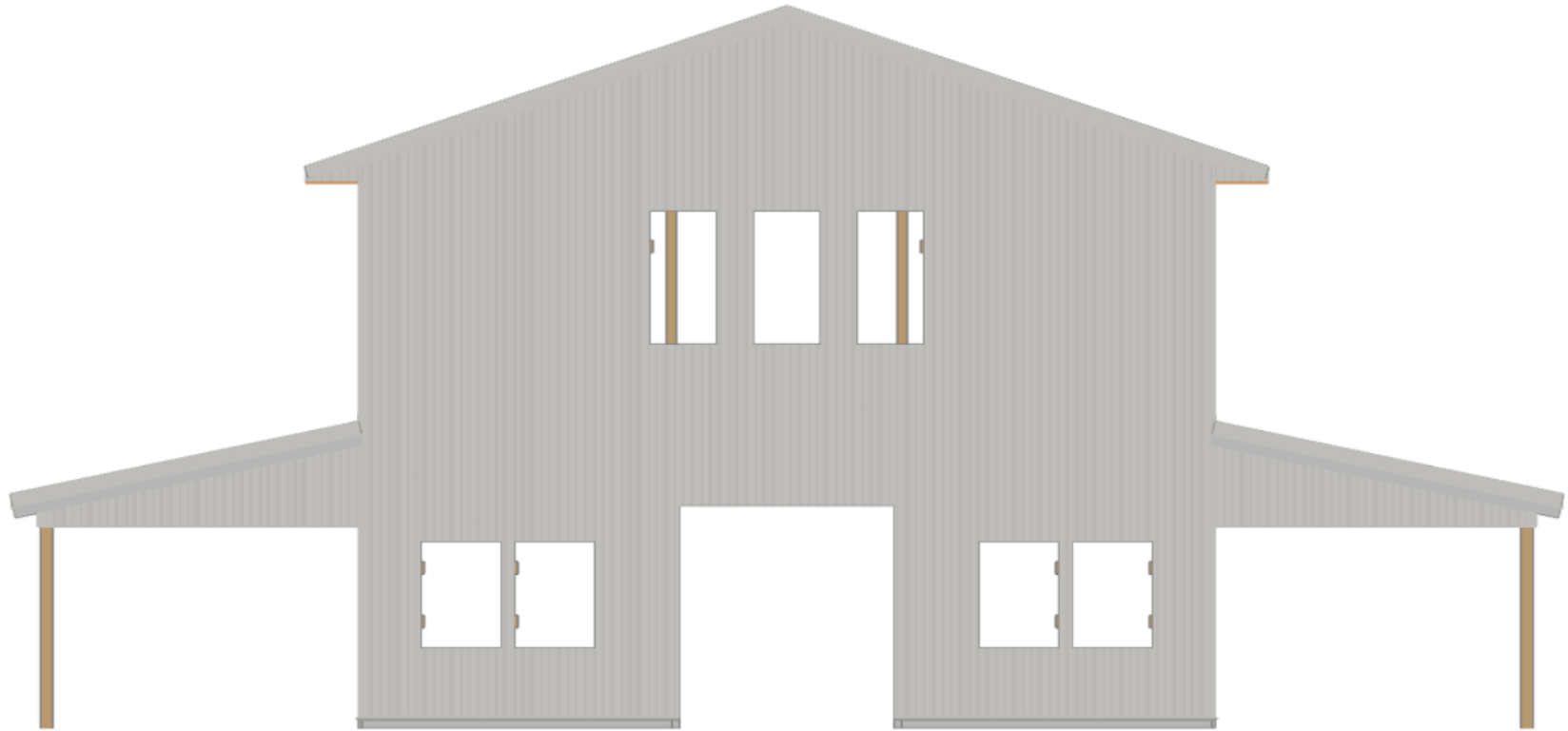

Right Elevation

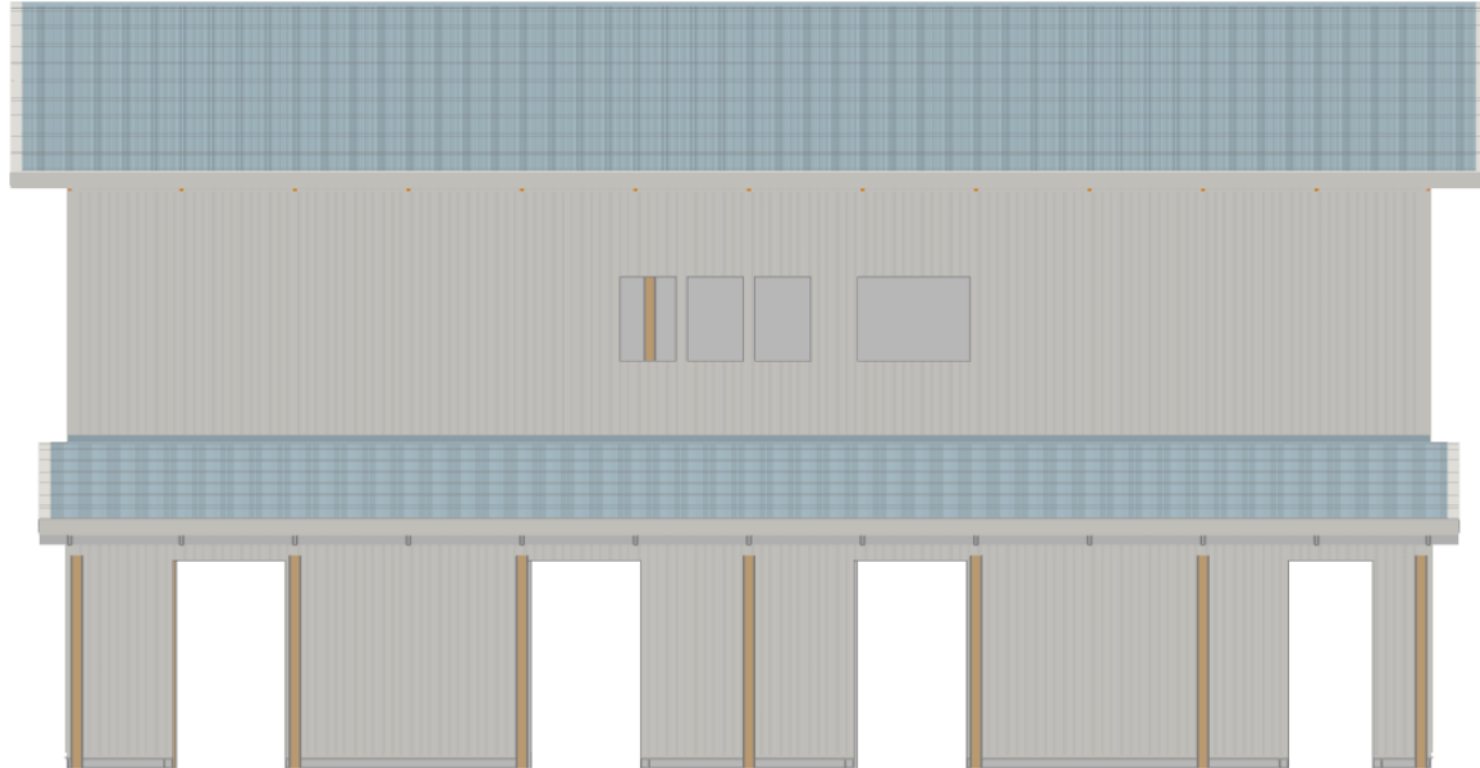

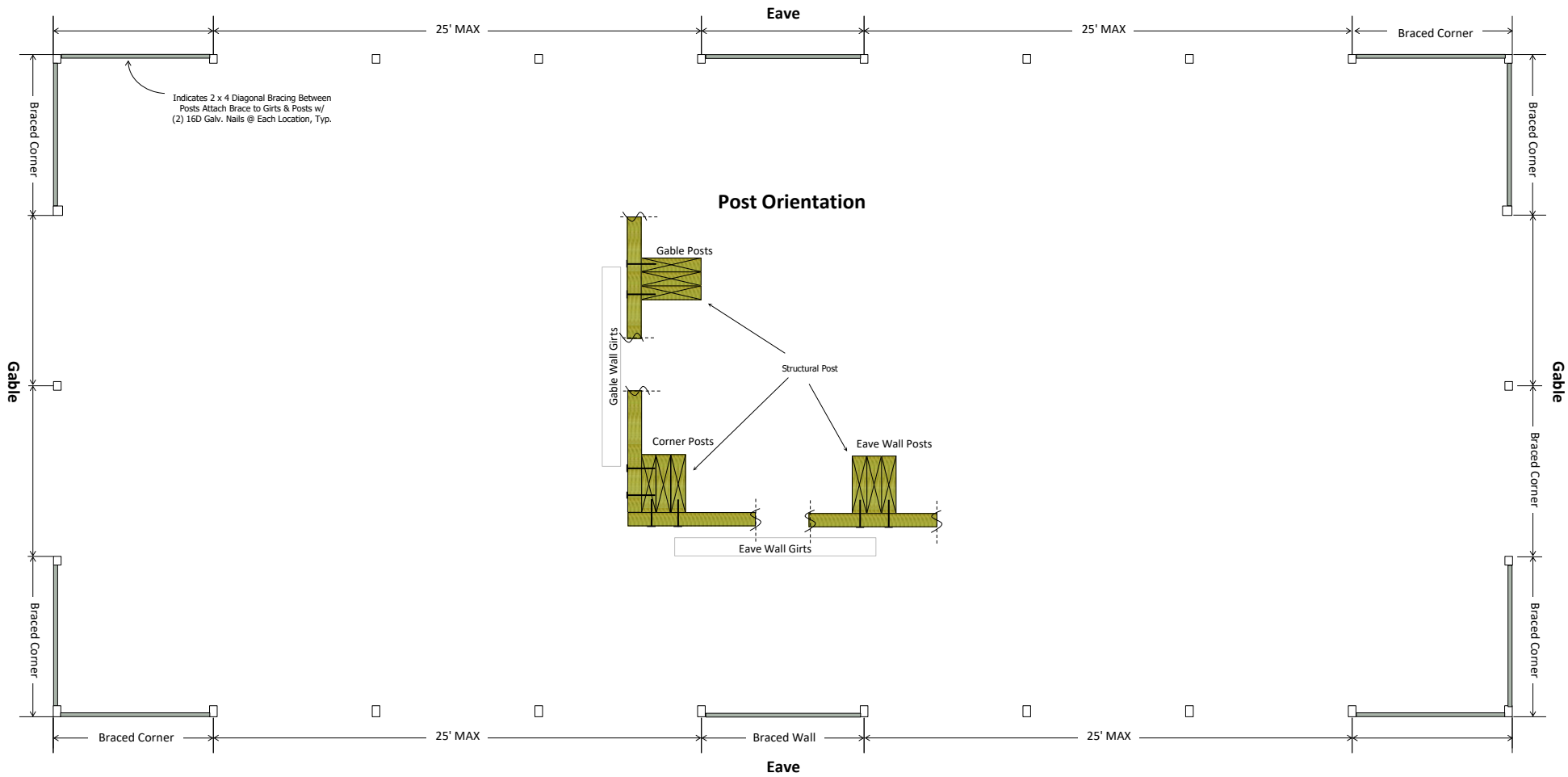

Post Protector Footing Detail F-2

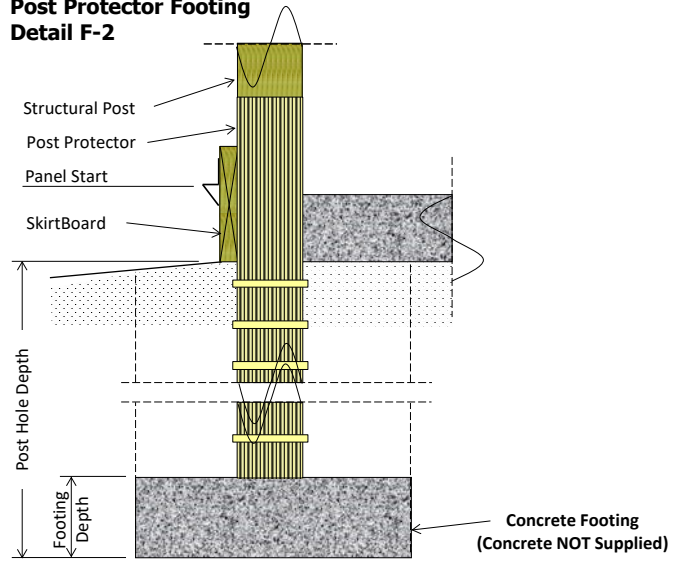

Grade Guard Footing Detail F-3

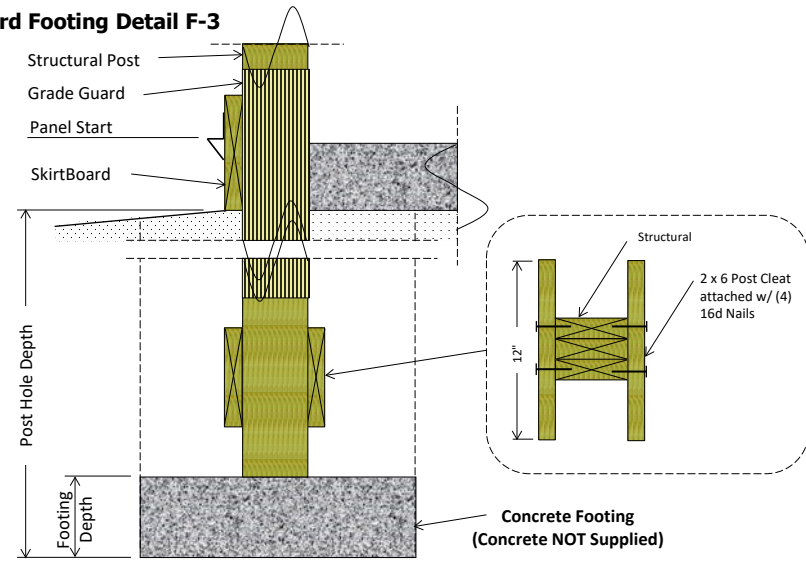

FRAMING DETAILS

Typical Eave Detail w/ Overhang

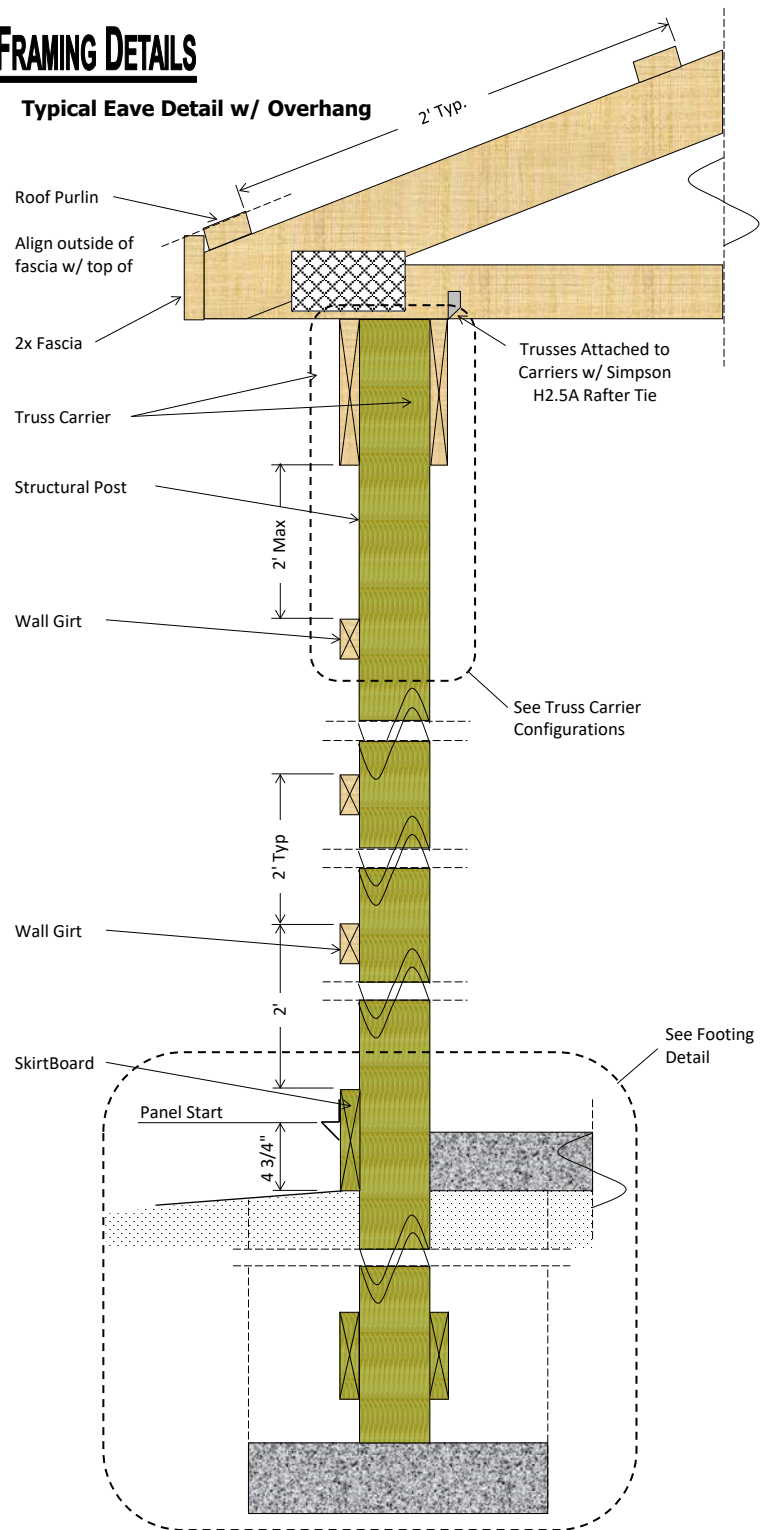

TYPICAL WALL TRIM

NO OVERHANG

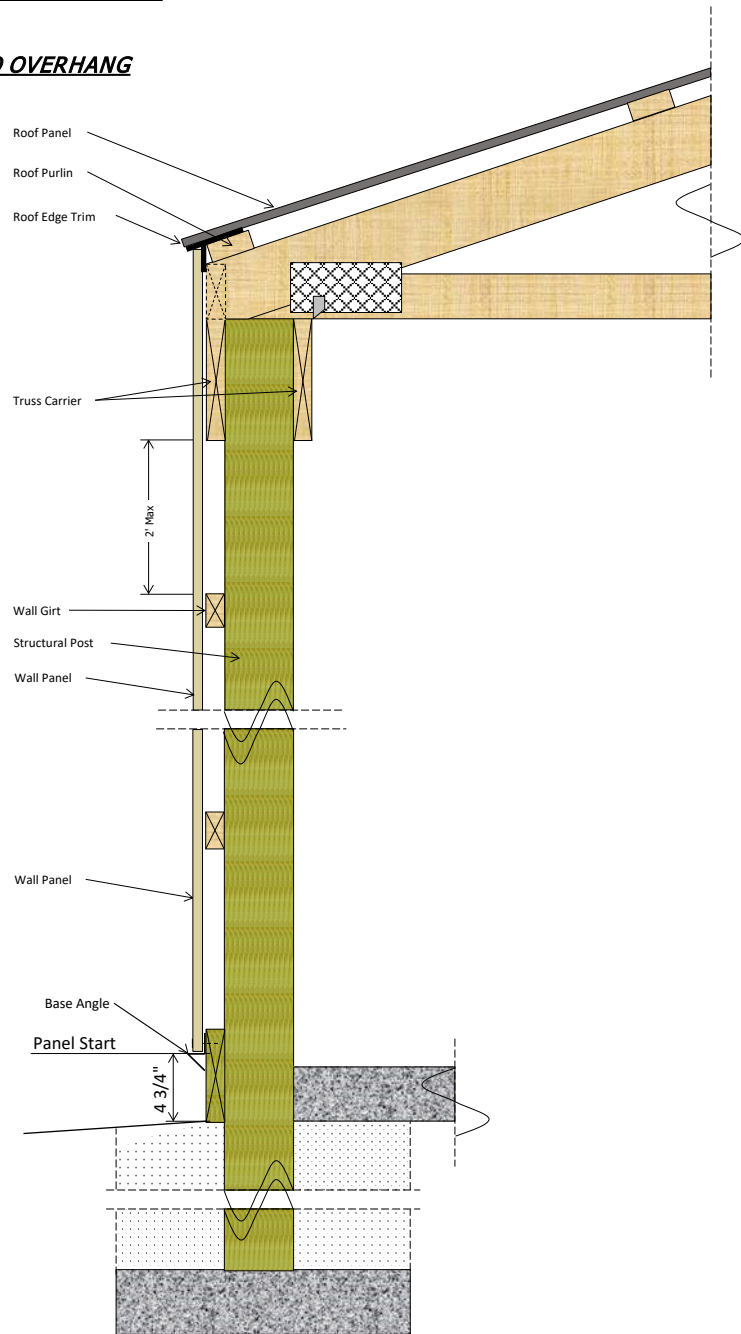

W/ OVERHANG

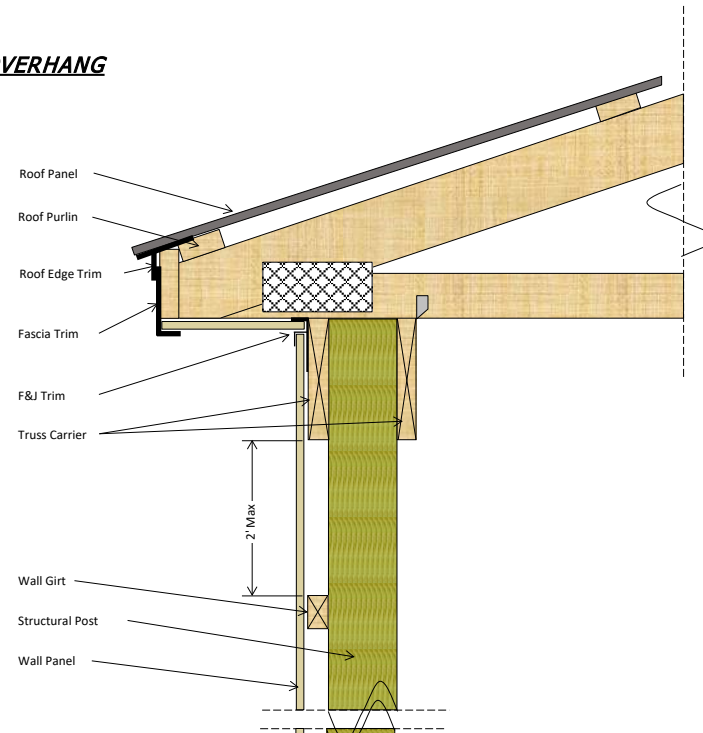

W/ WAINSCOT

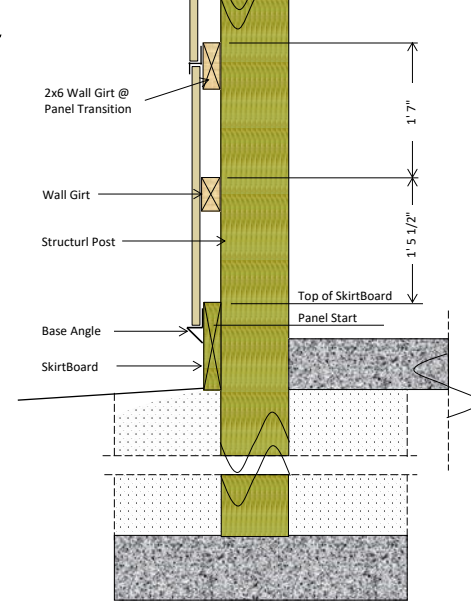

TRUSS CARRIER CONFIGURATIONS

2 TRUSS CARRIERS

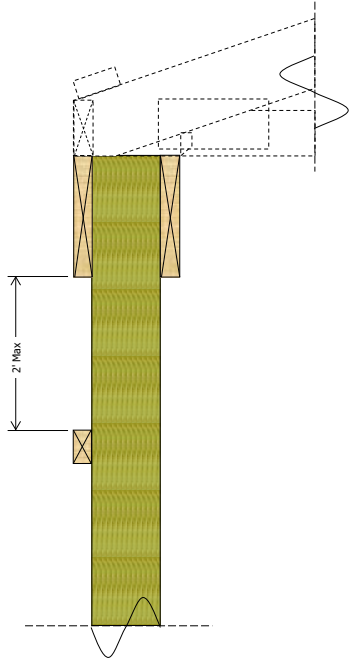

3 TRUSS CARRIERS

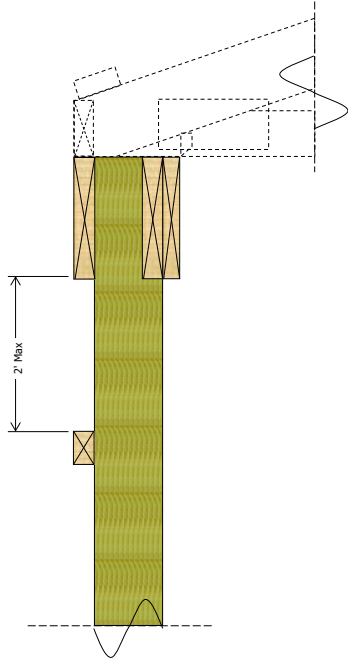

3 TRUSS CARRIERS

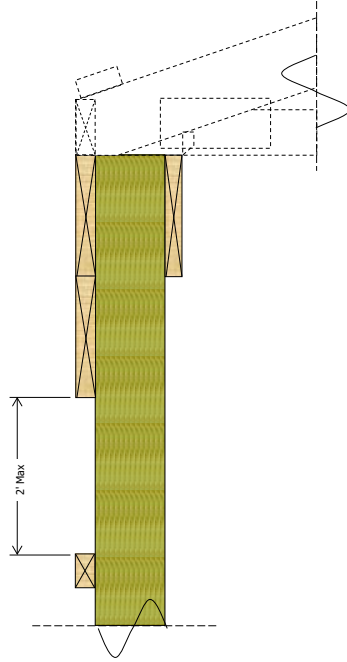

4 TRUSS CARRIERS

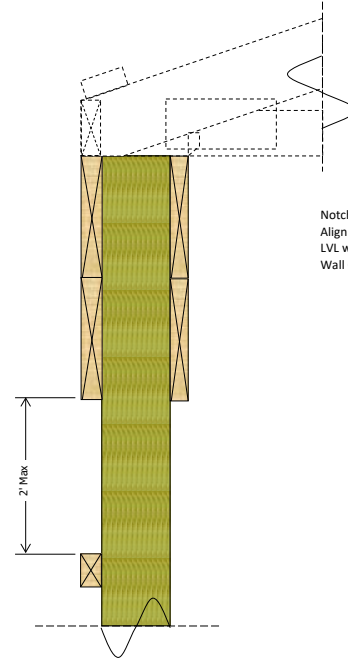

LVL TRUSS CARRIERS

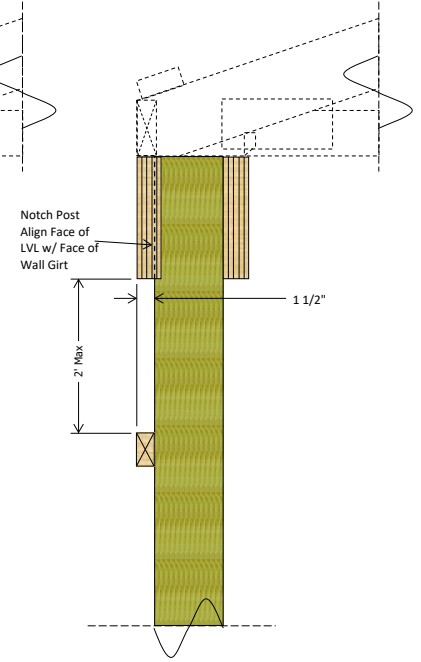

3 TRUSS CARRIERS

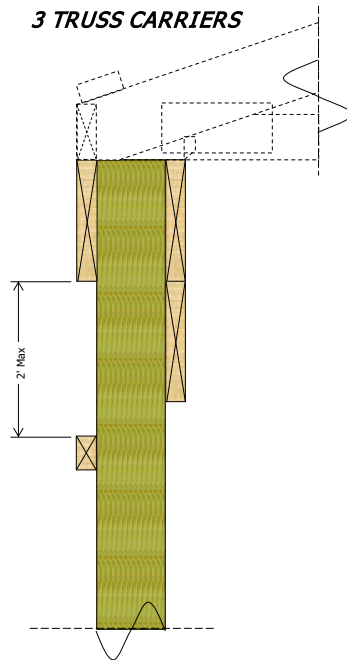

Open Porch / Enclosed Lean-To Roof Attachment Detail

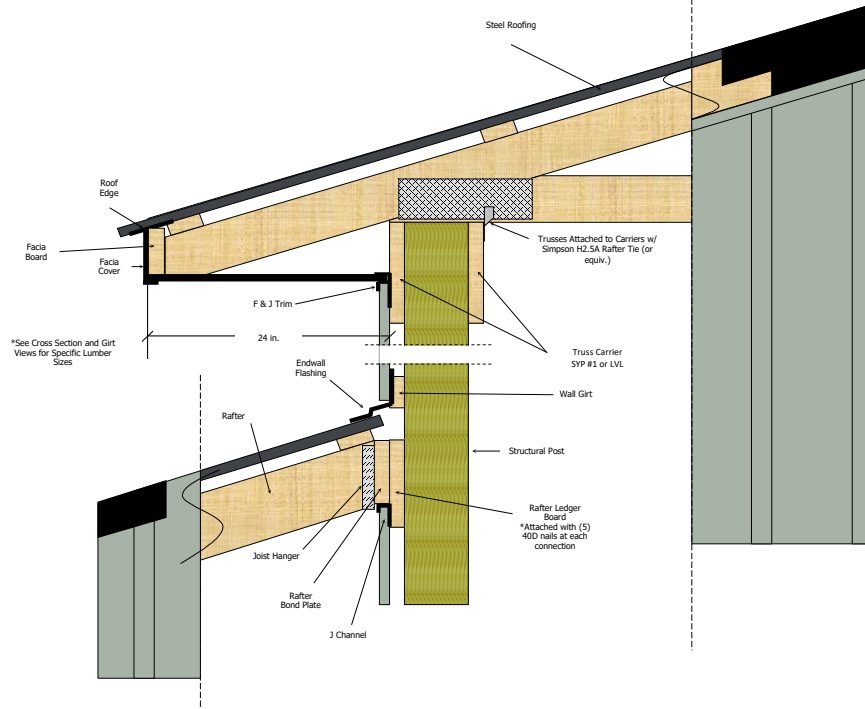

Overhang Detail

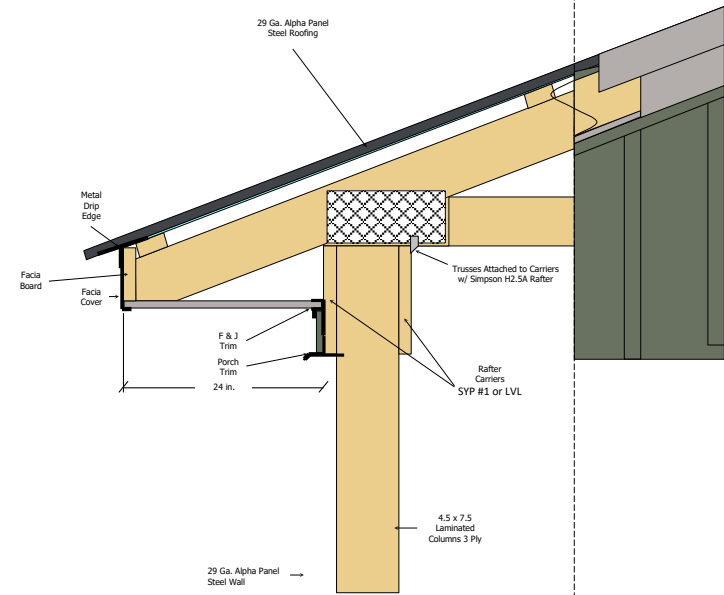

DOOR & WINDOW FRAMING DETAILS

ENTRY DOOR

ENTRY DOOR

WINDOW

WINDOW

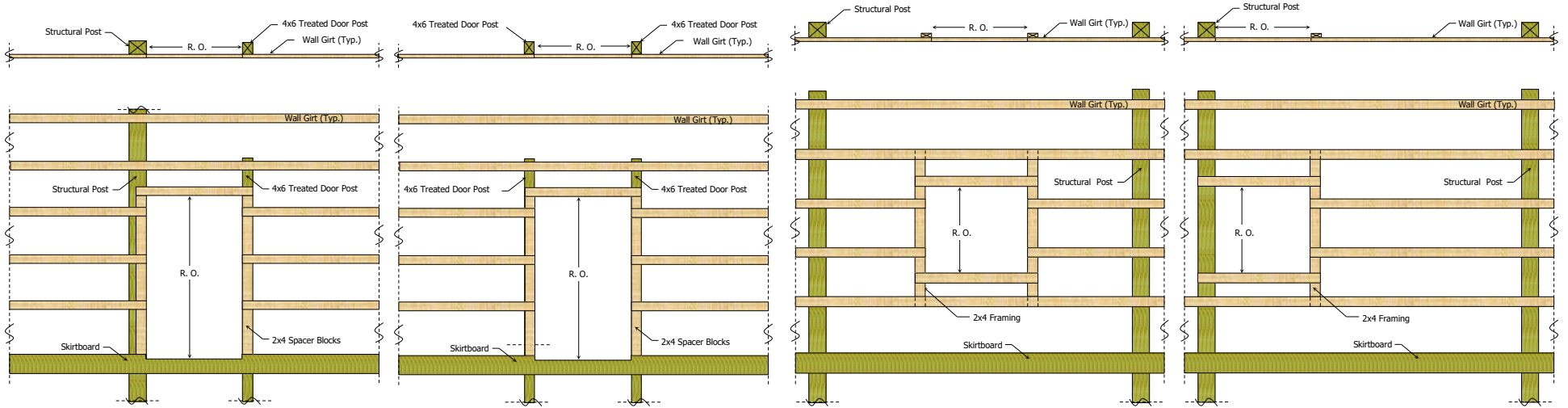

**DOOR TRIM
(WINDOW SIM.)**

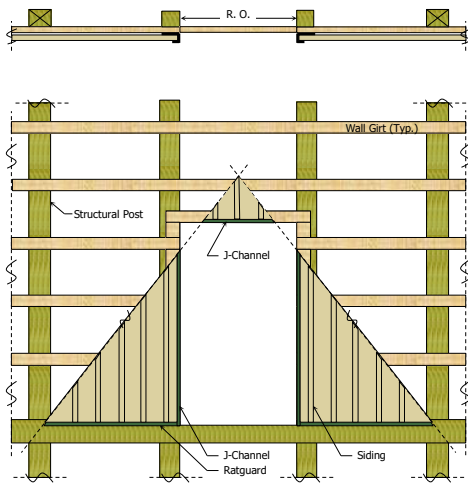

**OVERHEAD DOOR
JAMB DETAIL**

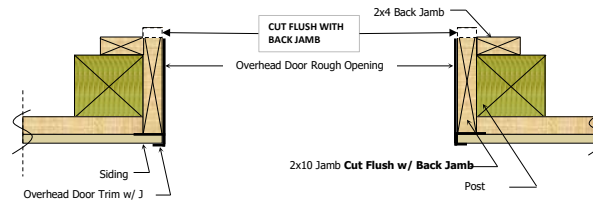

**TYPICAL OVERHEAD DOOR
CROSS SECTION
(EAVE & GABLE)**

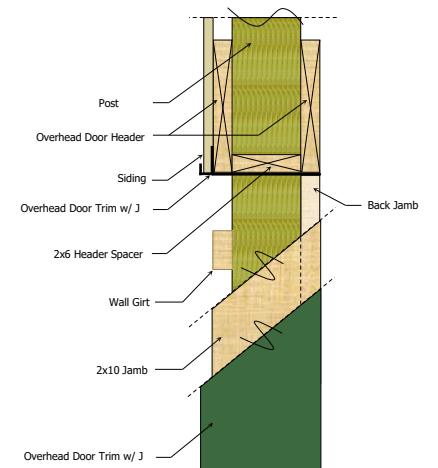

DUTCH WINDOW FRAME-OUT DETAIL

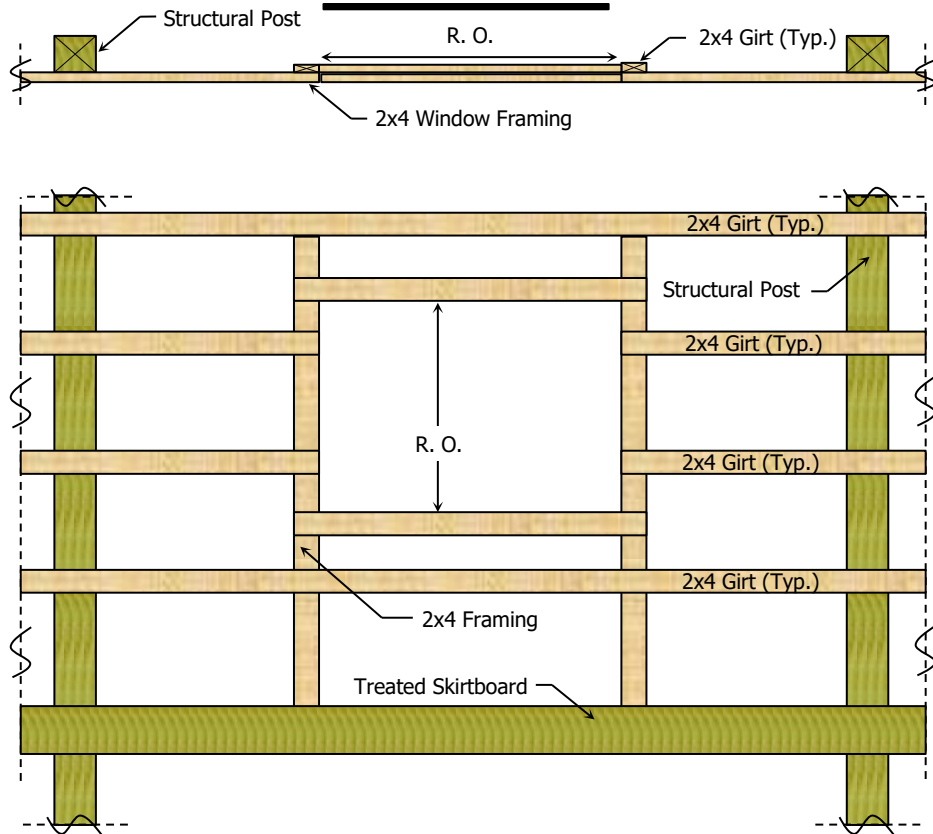

DUTCH DOOR FRAME-OUT DETAIL

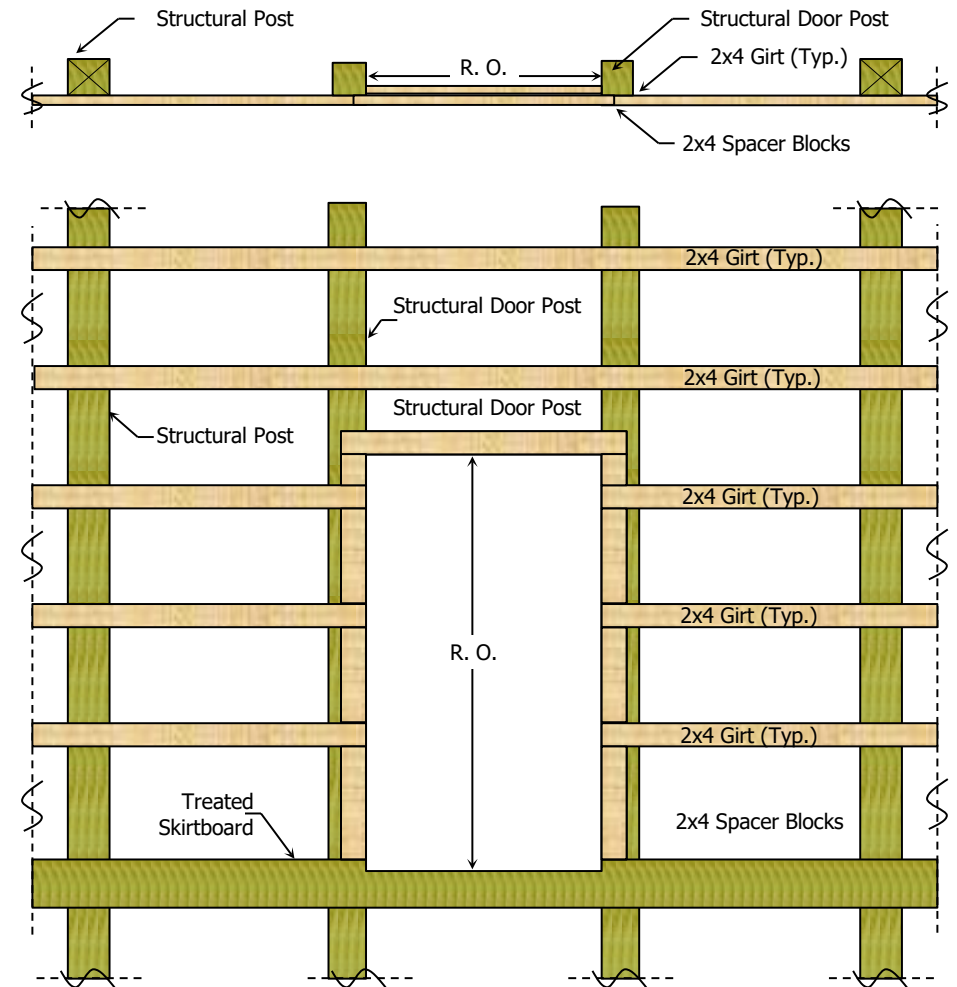

TYPICAL WALL TRIM

NO OVERHANG

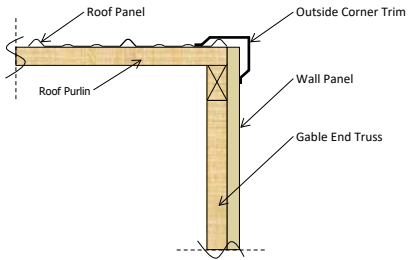

1' OVERHANG

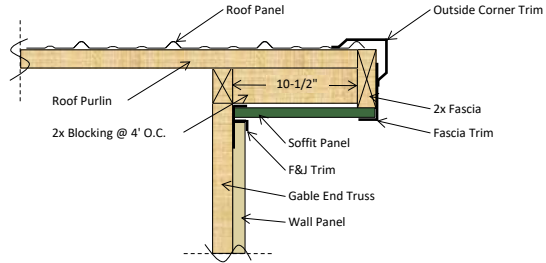

2' OVERHANG

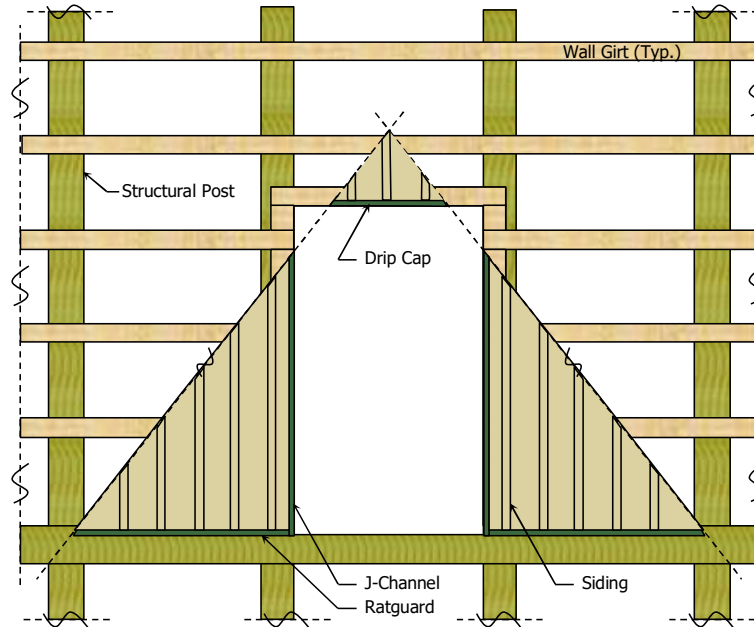
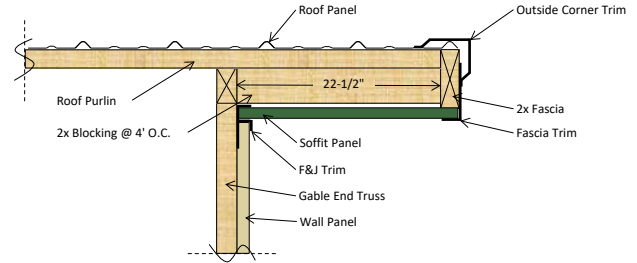

Job: 193255 Walter ciucevich
Date: 8/23/2022
Time: 1:28 PM

Assembly Drawing - ROOF-1



Assembly Drawing - ROOF-2



Assembly Drawing - EXT-1

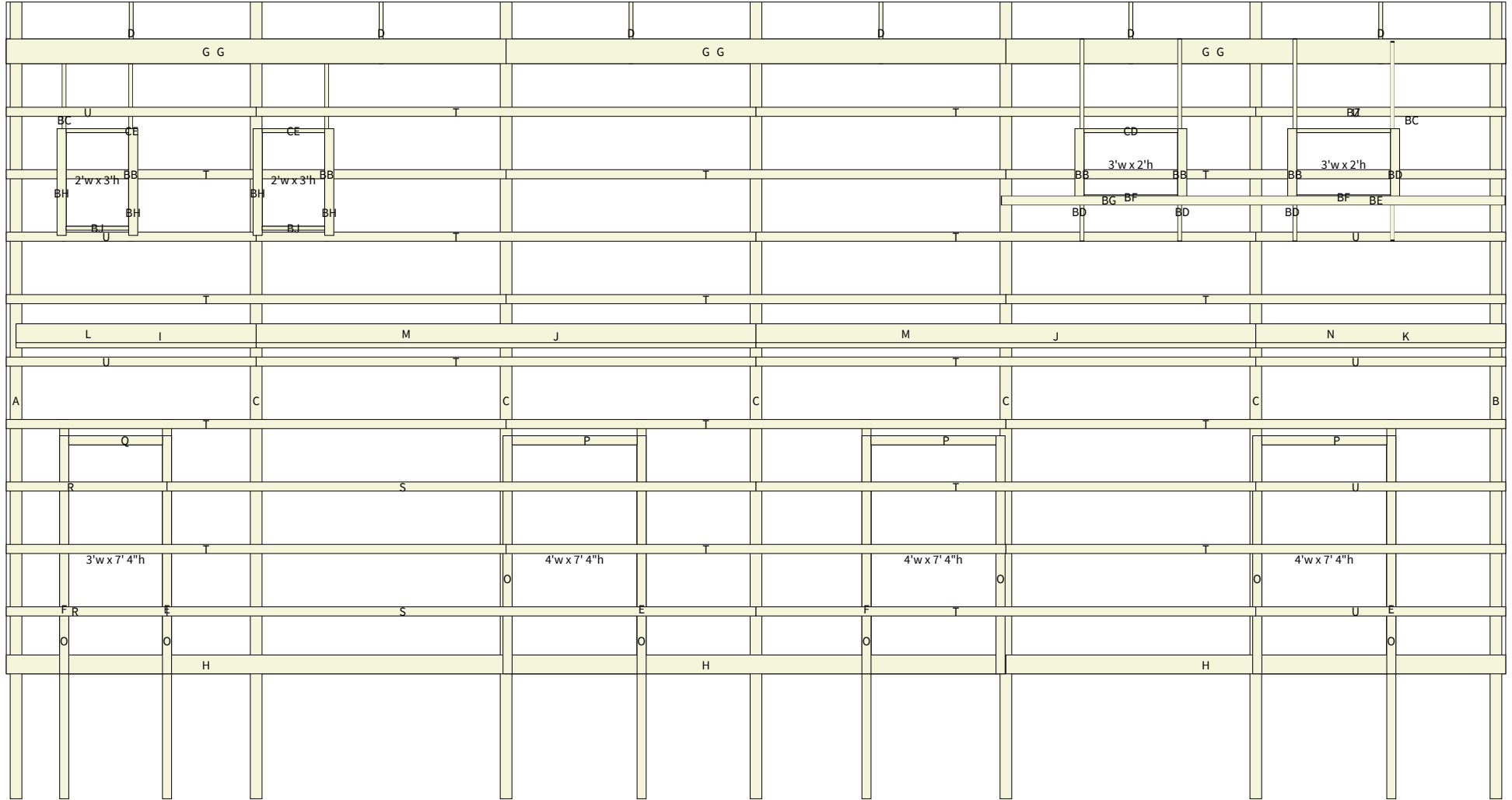

Assembly Drawing - EXT-2

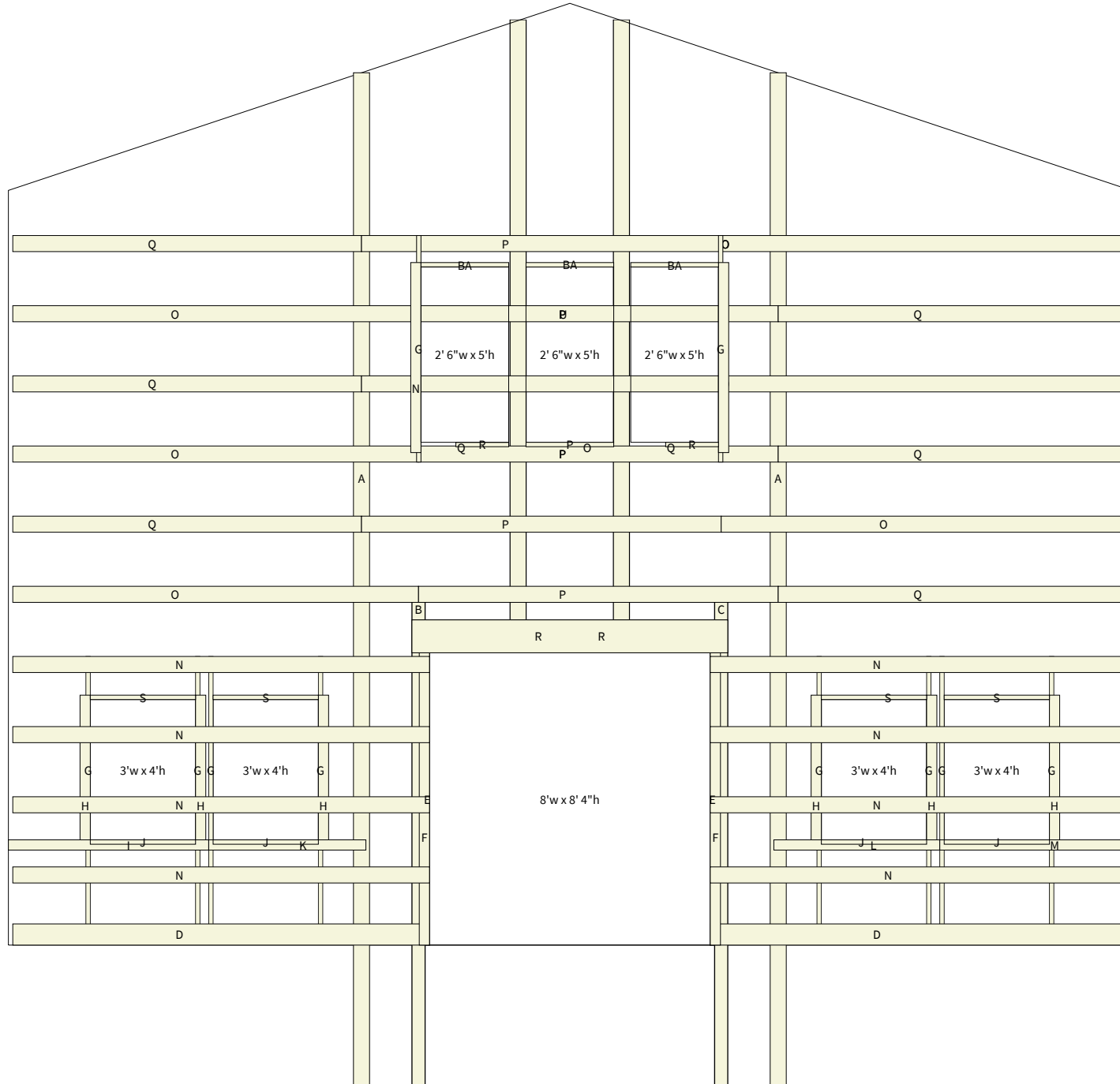

Assembly Drawing - EXT-3

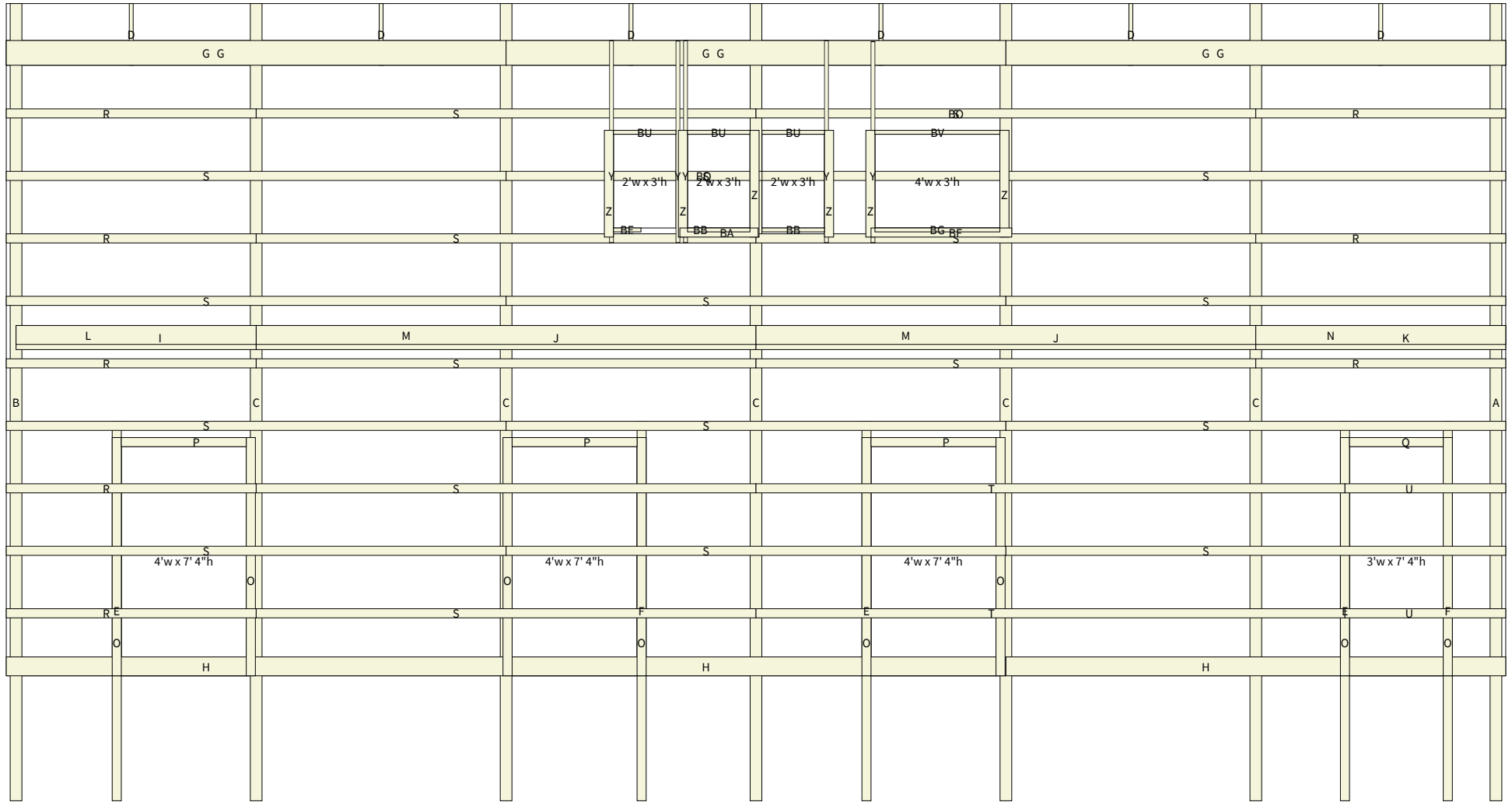

Assembly Drawing - EXT-4

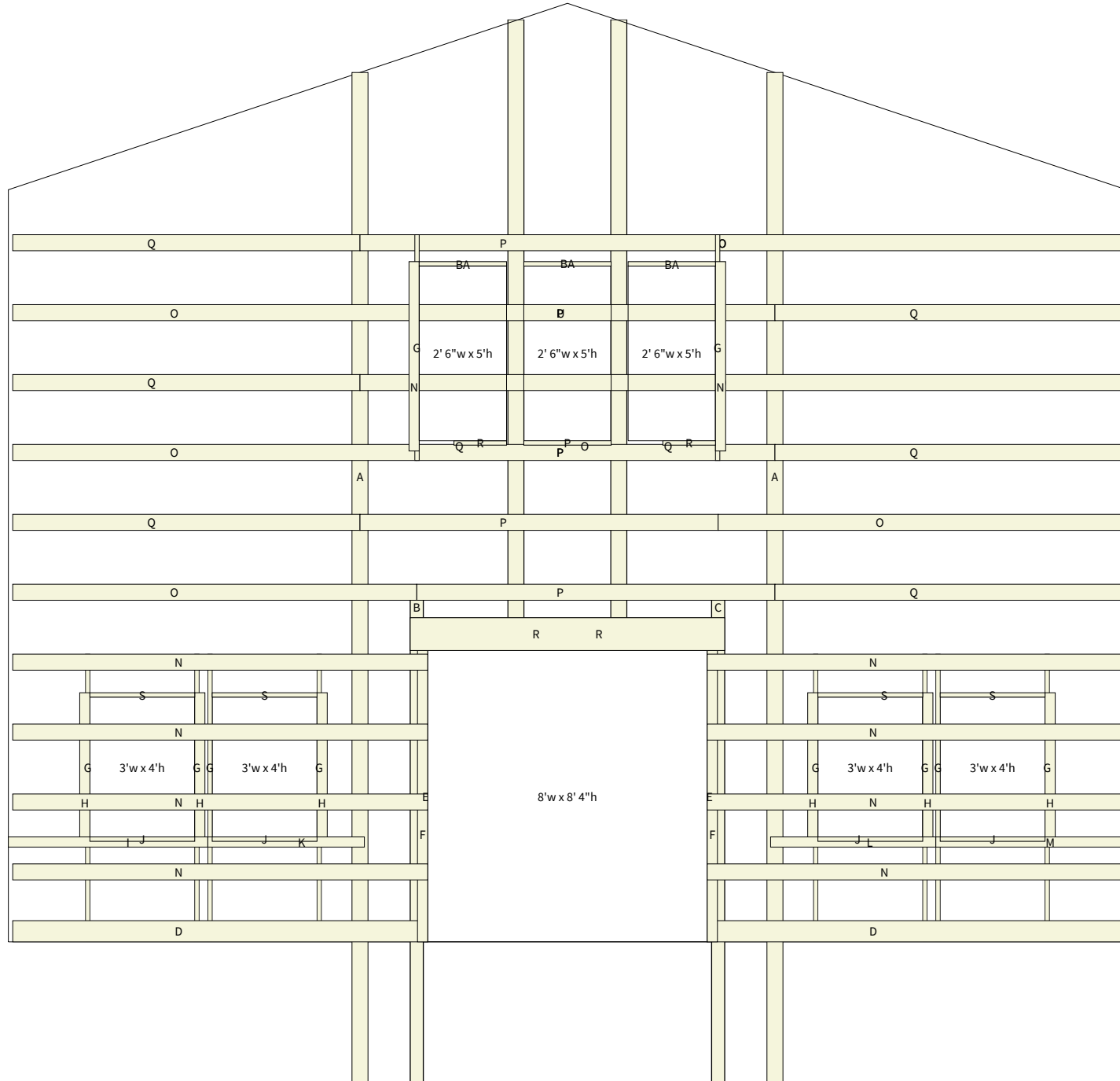

Job: 193255 Walter ciucevich
Date: 8/23/2022
Time: 1:28 PM

Assembly Drawing - INT-1

*Interior Posts Supplied by Customer

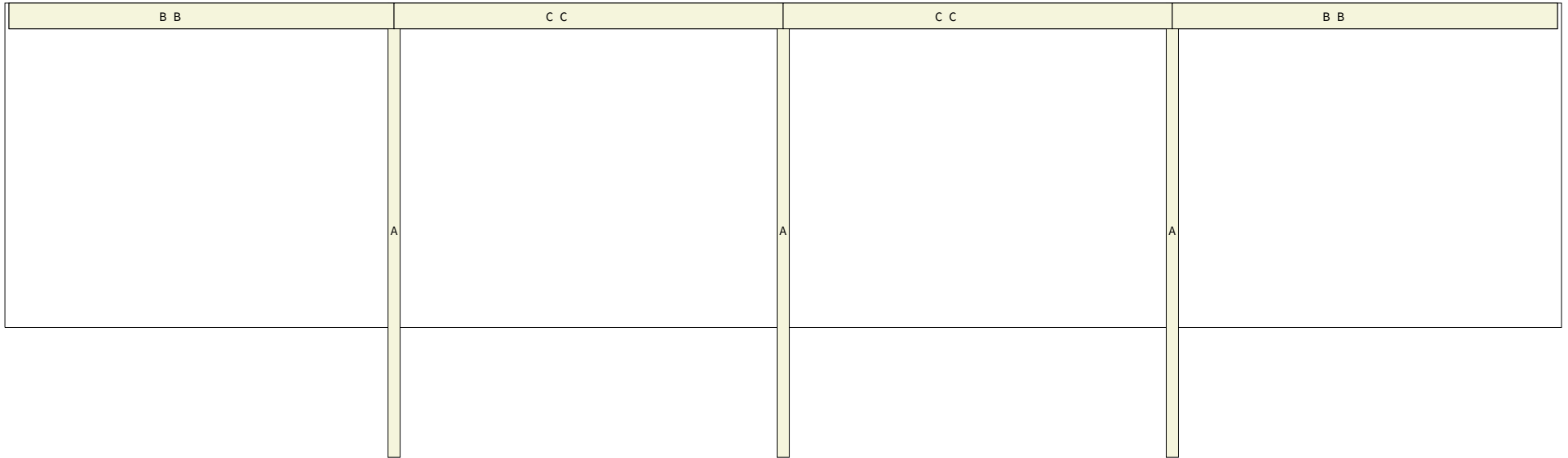

Job: 193255 Walter ciucevich
Date: 8/23/2022
Time: 1:28 PM

Assembly Drawing - INT-2

*Interior Posts Supplied by Customer

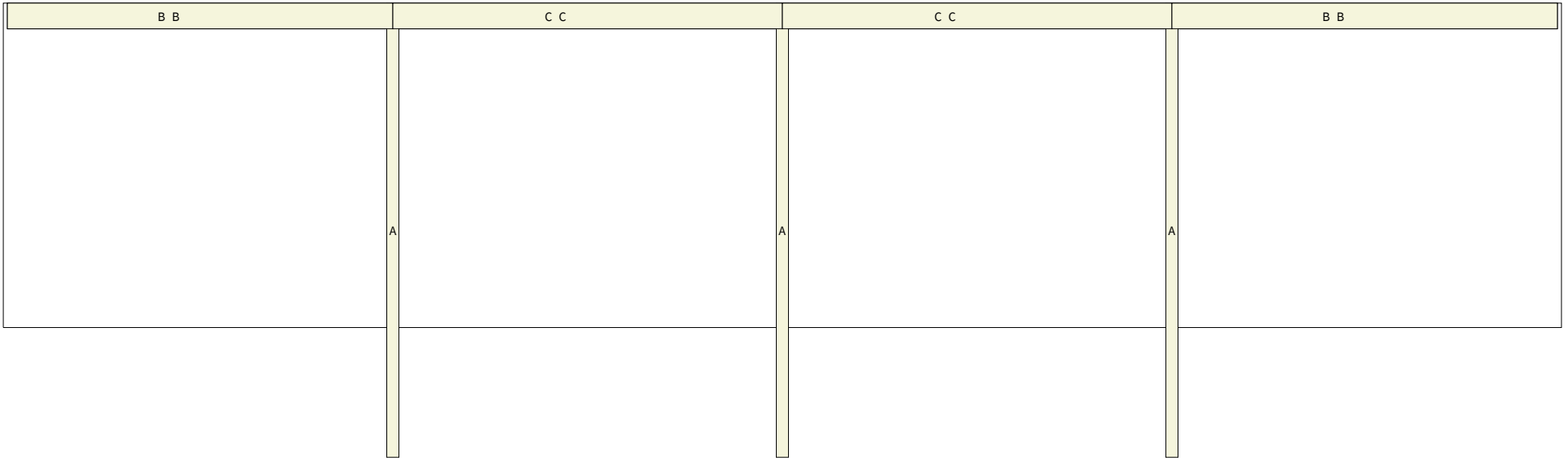

Job: 193255 Walter ciucevich
Date: 8/23/2022
Time: 1:28 PM

Assembly Drawing - ROOF-3

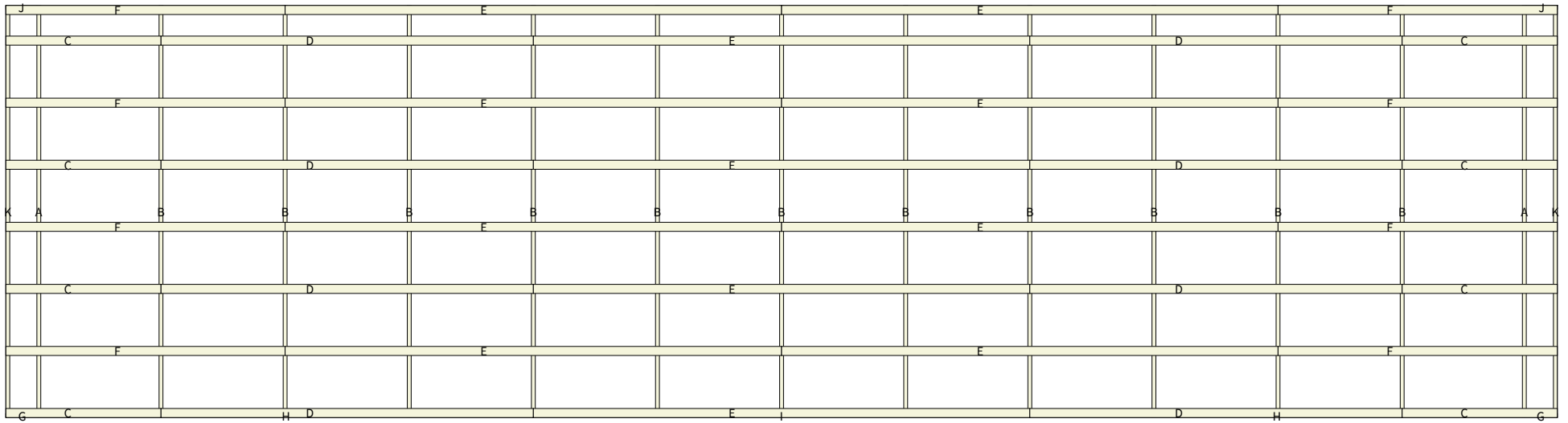

Job: 193255 Walter ciucevich
Date: 8/23/2022
Time: 1:28 PM

Assembly Drawing - EXT-5

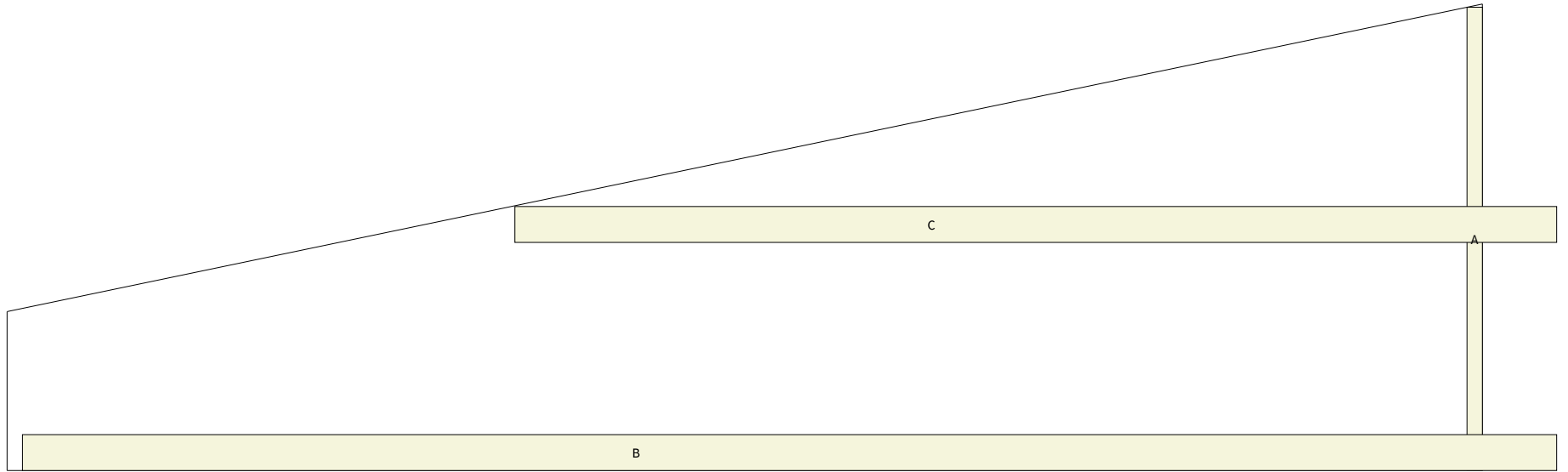

Job: 193255 Walter ciucevich
Date: 8/23/2022
Time: 1:28 PM

Assembly Drawing - EXT-6

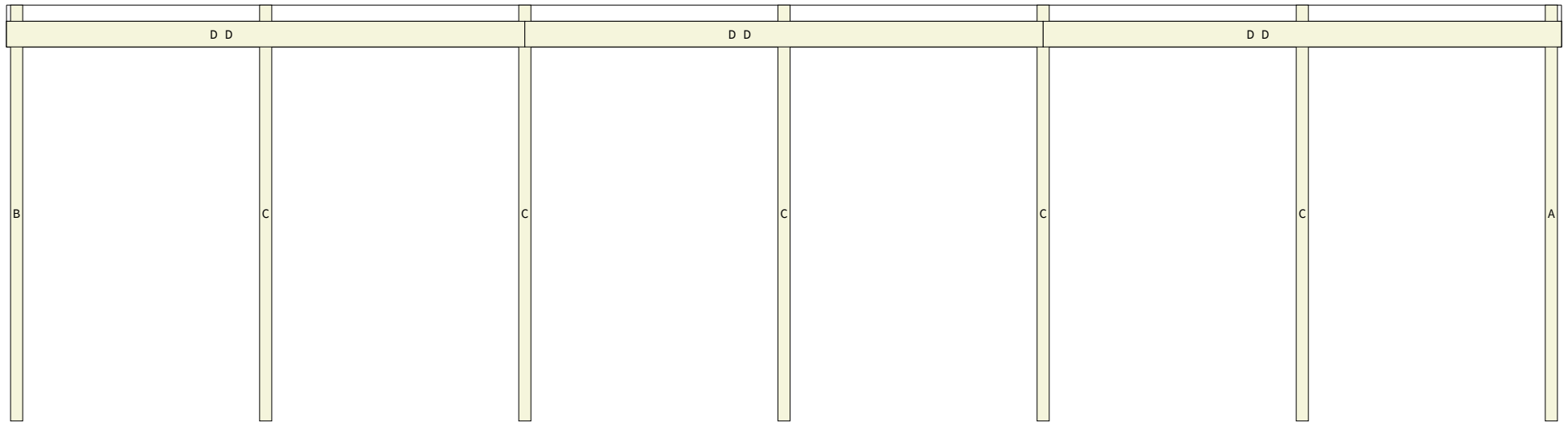

Job: 193255 Walter ciucevich
Date: 8/23/2022
Time: 1:28 PM

Assembly Drawing - EXT-7

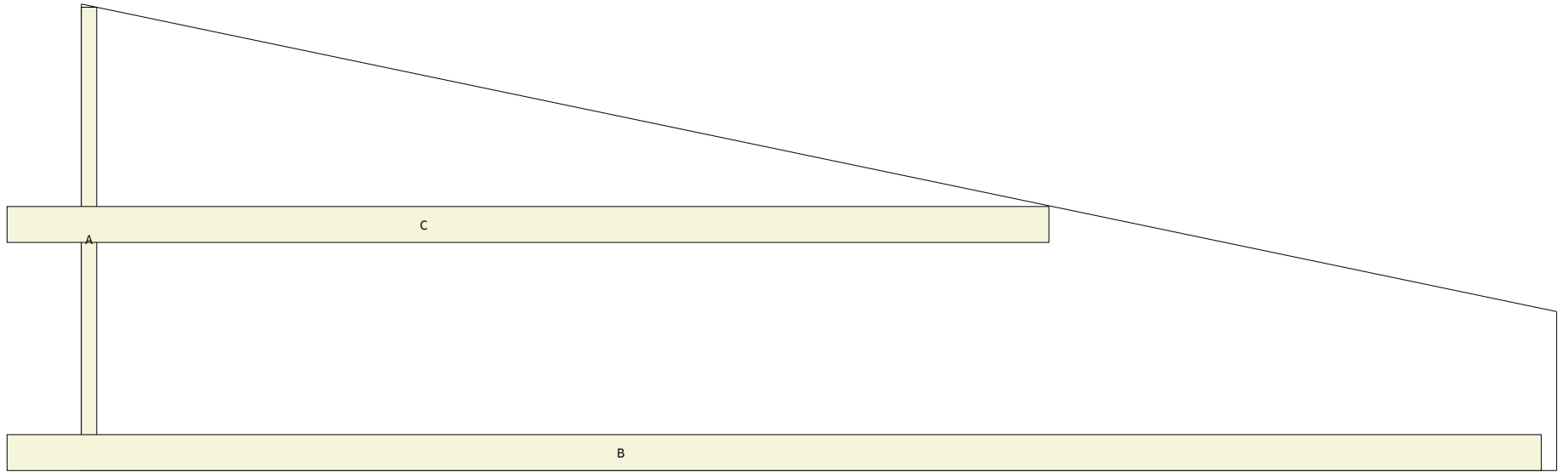

Job: 193255 Walter ciucevich
Date: 8/23/2022
Time: 1:28 PM

Assembly Drawing - ROOF-4



Job: 193255 Walter ciucevich
Date: 8/23/2022
Time: 1:28 PM

Assembly Drawing - EXT-8

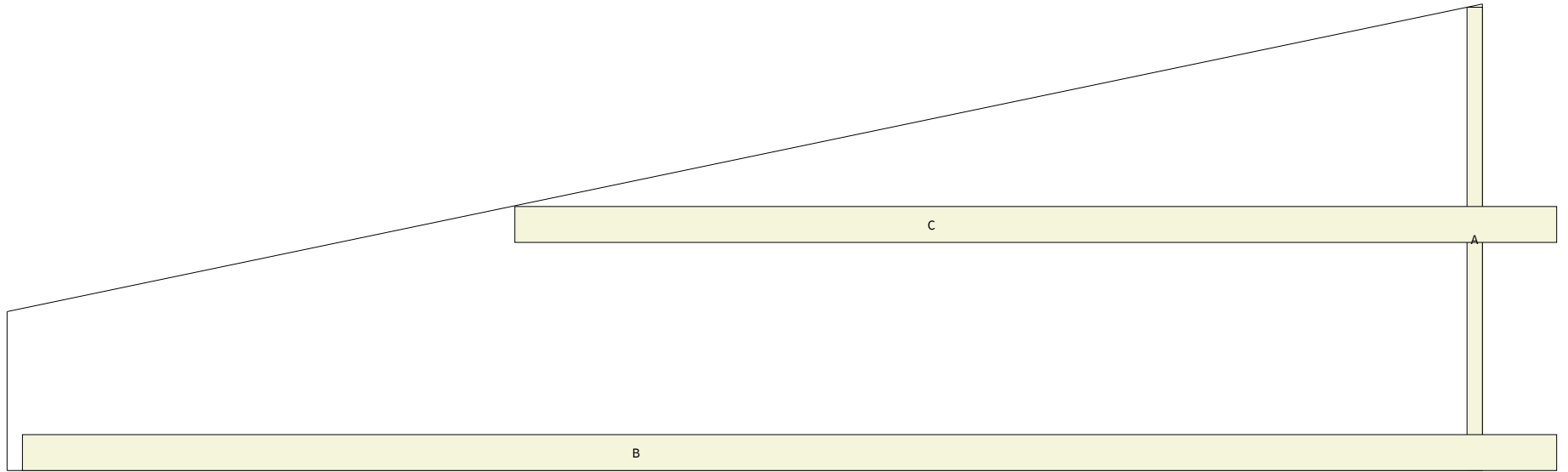

Job: 193255 Walter ciucevich
Date: 8/23/2022
Time: 1:28 PM

Assembly Drawing - EXT-9

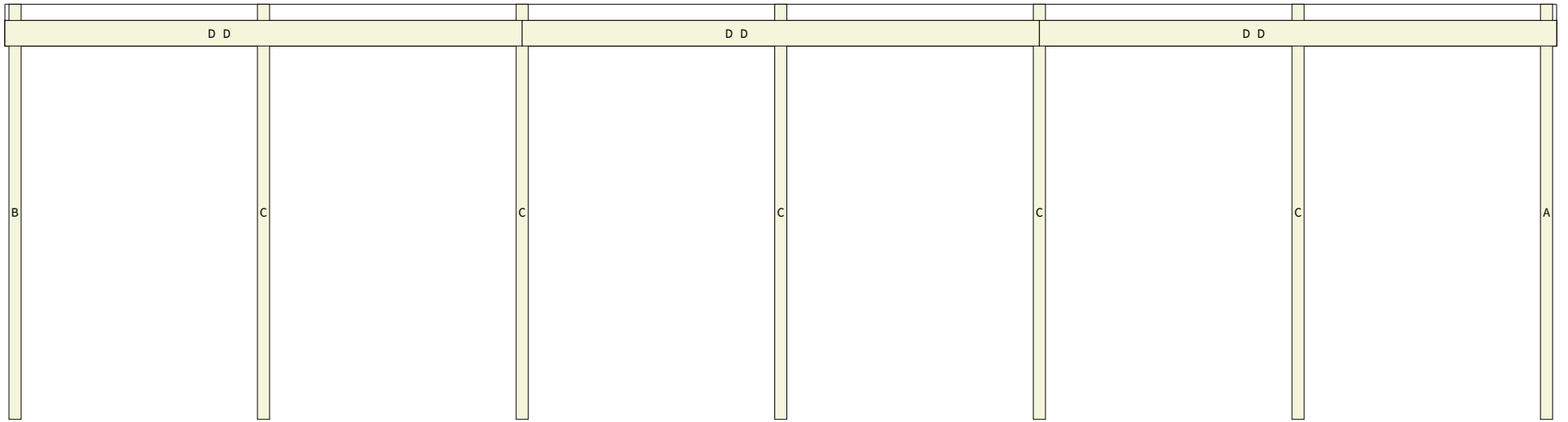

Job: 193255 Walter ciucevich
Date: 8/23/2022
Time: 1:28 PM

Assembly Drawing - EXT-10

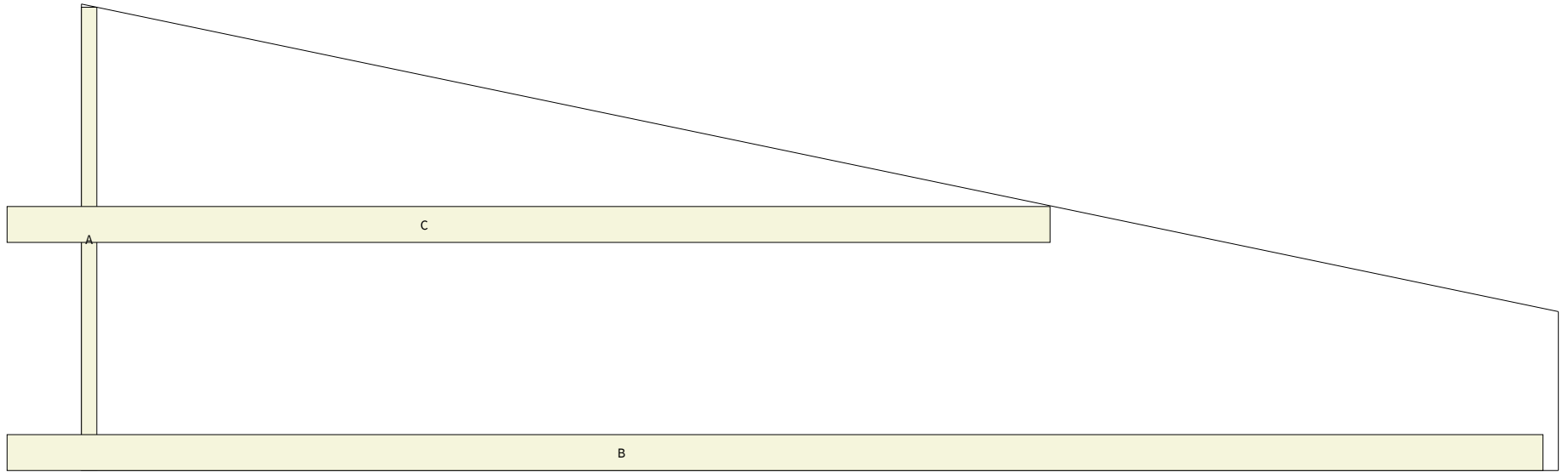

Roof Layout

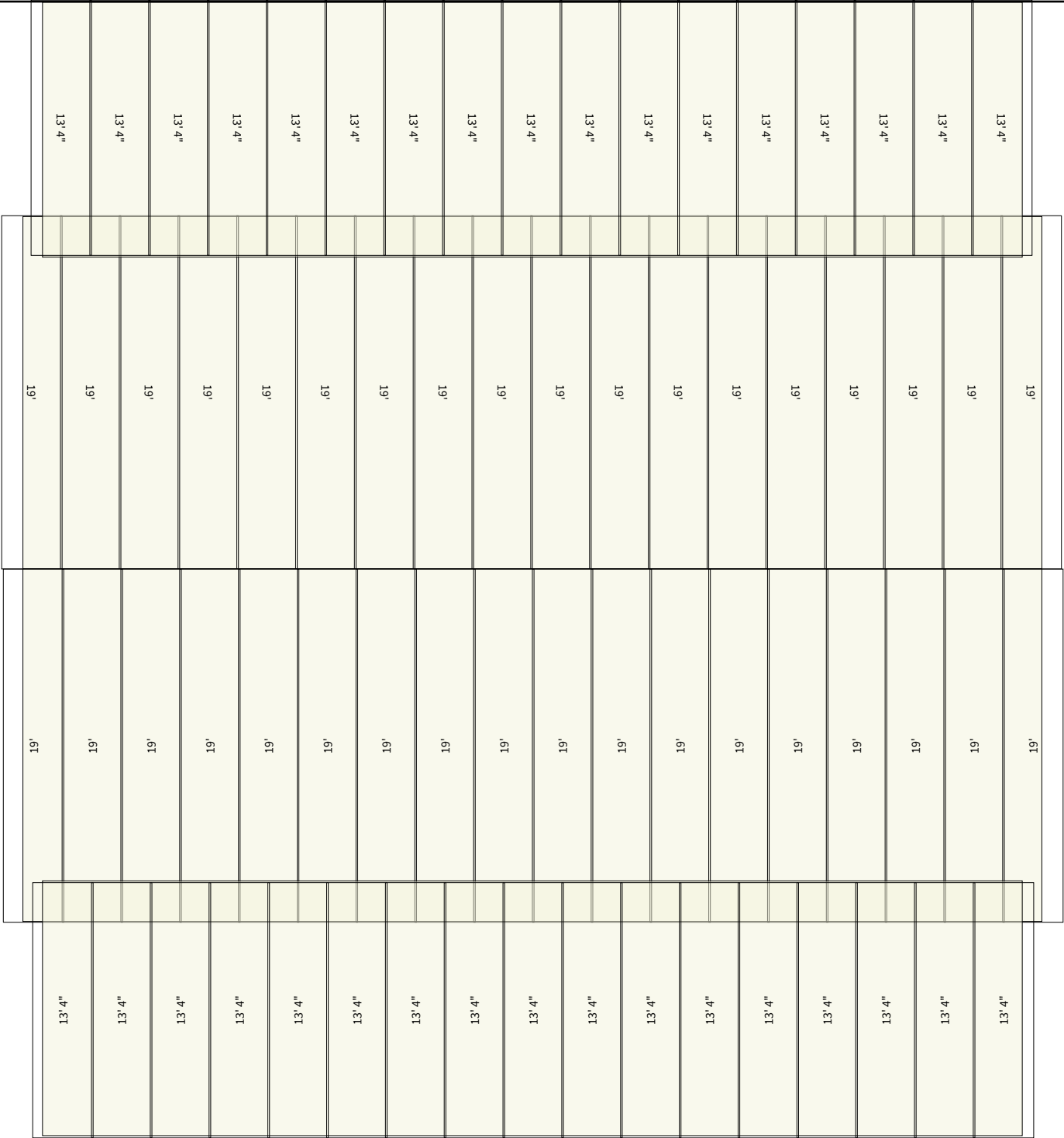

*Cut 1-1/2" Off First Panel

*Cut 1-1/2" Off First Panel

Sheathing Drawing - EXT-1



Sheathing Drawing - EXT-2

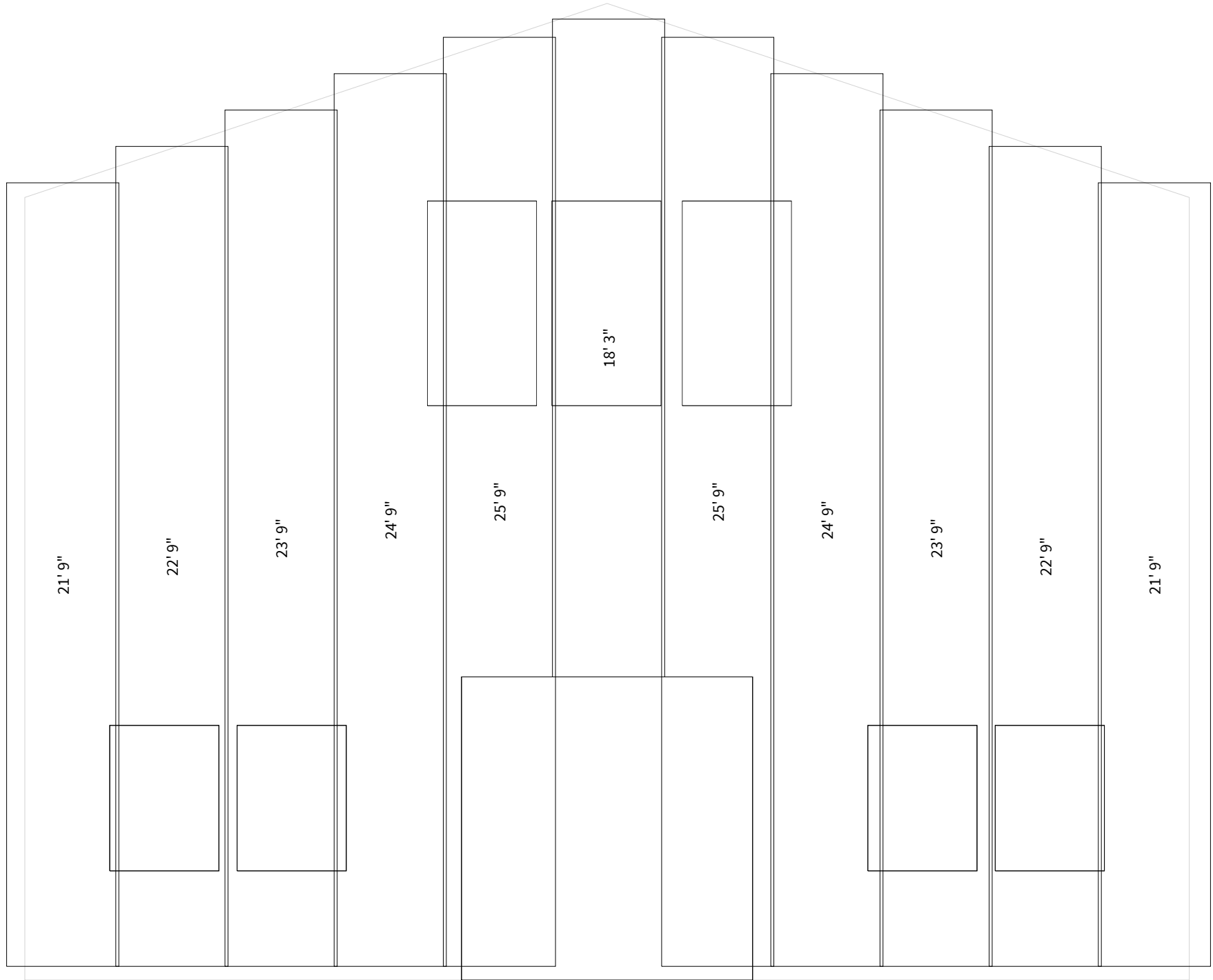

Sheathing Drawing - EXT-3

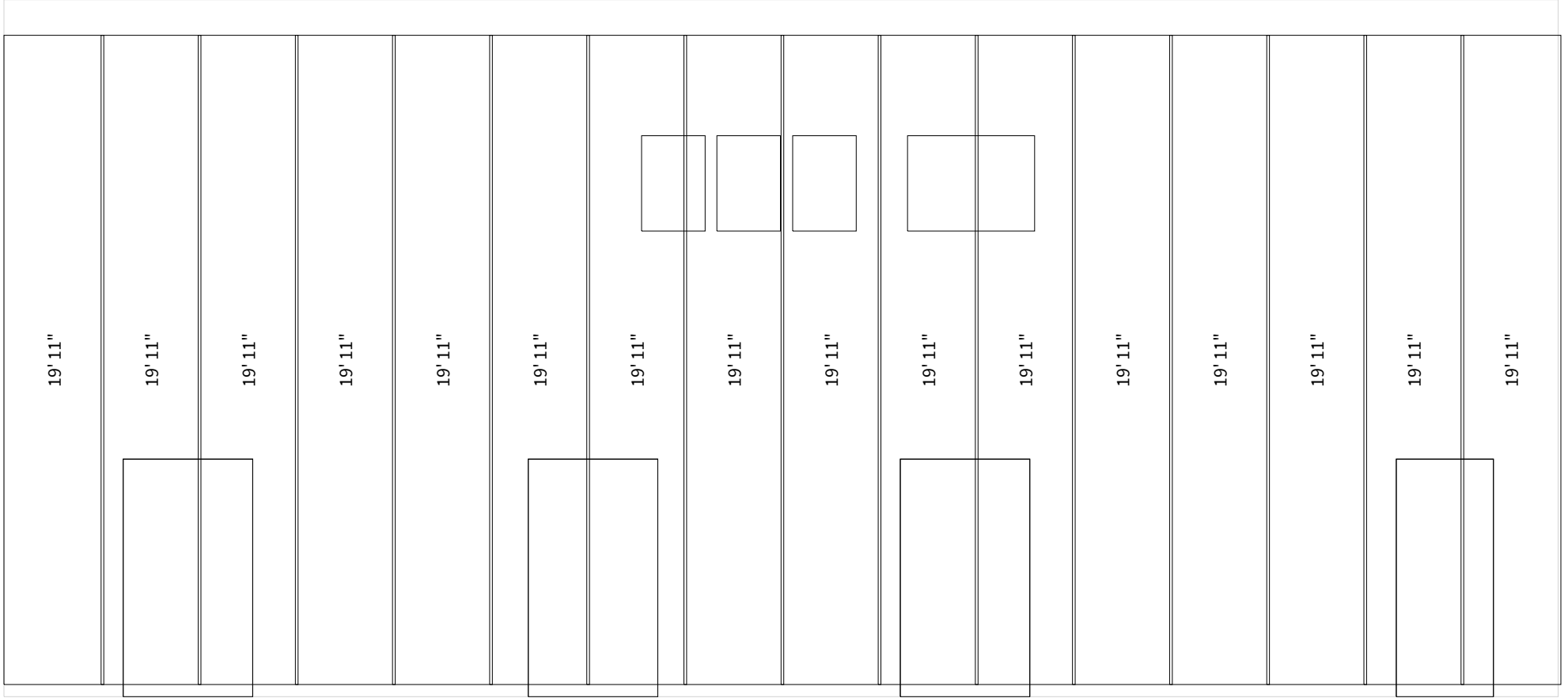

Sheathing Drawing - EXT-4

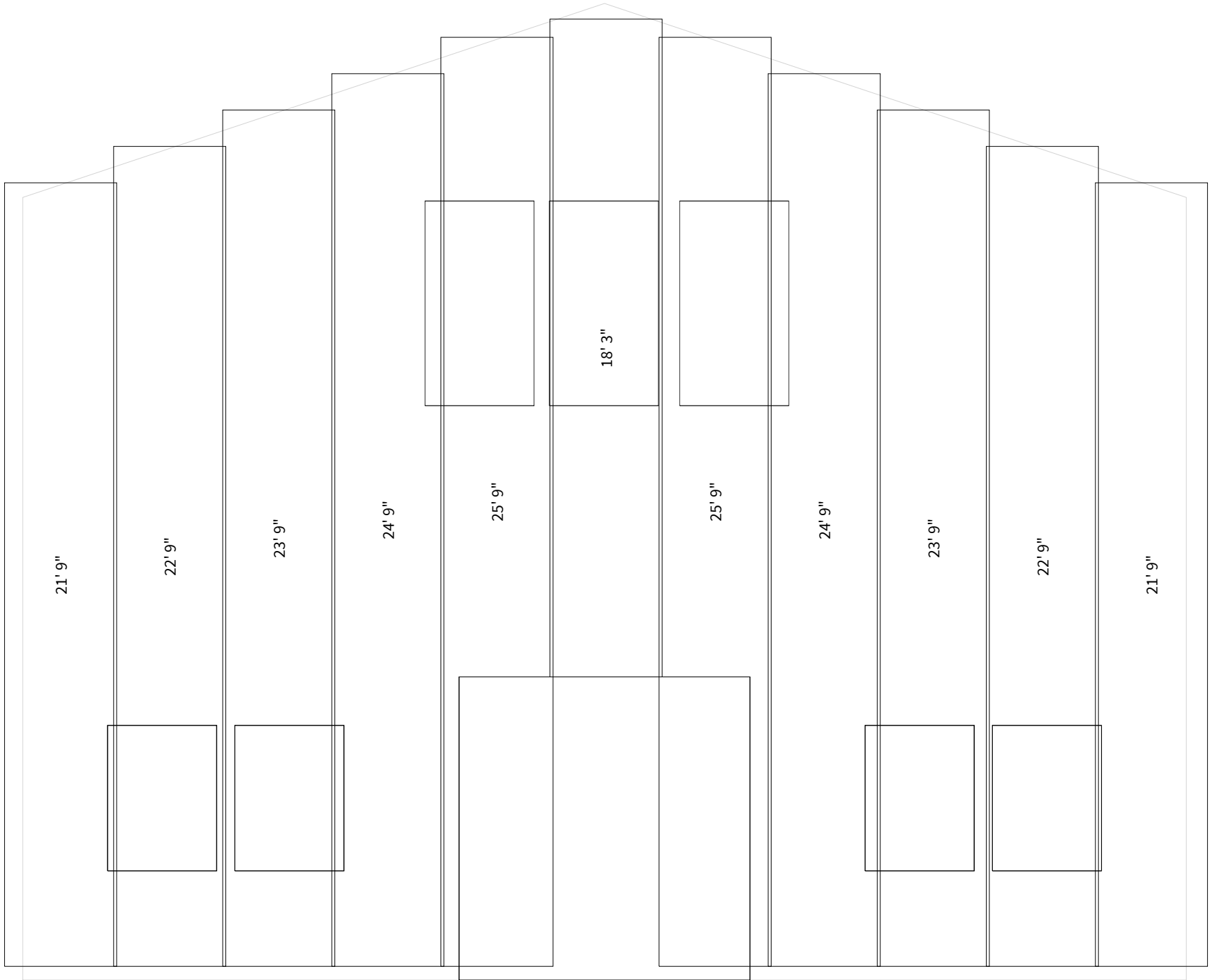

Job: 193255 Walter ciucevich
Date: 8/23/2022
Time: 1:28 PM

Sheathing Drawing - EXT-5

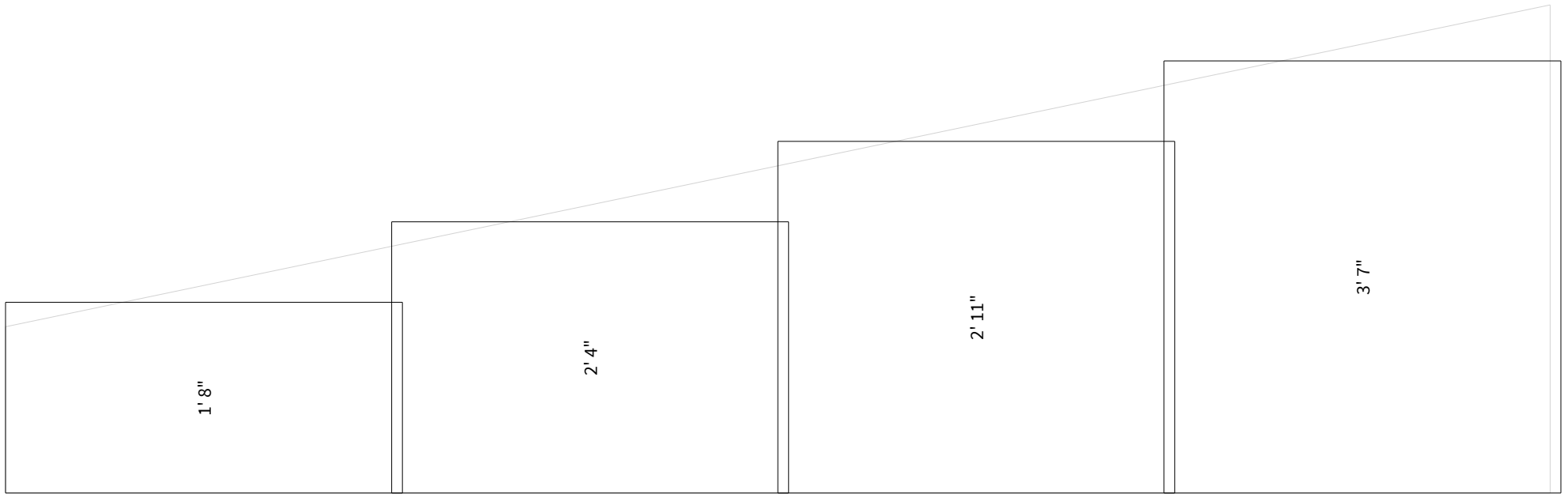

Job: 193255 Walter ciucevich
Date: 8/23/2022
Time: 1:28 PM

Sheathing Drawing - EXT-6

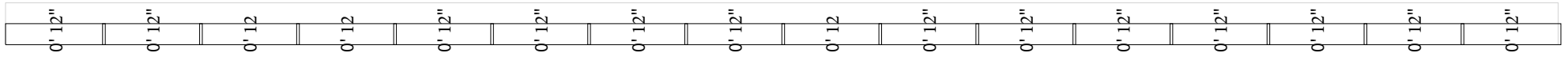

Job: 193255 Walter ciucevich
Date: 8/23/2022
Time: 1:28 PM

Sheathing Drawing - EXT-7

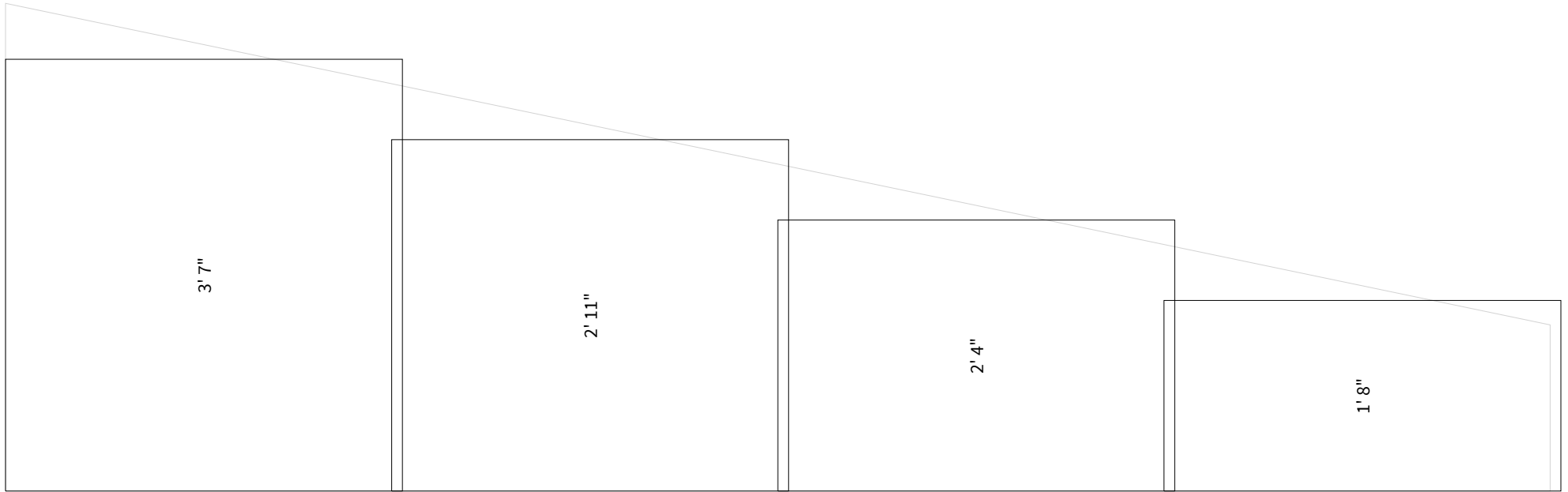

Job: 193255 Walter ciucevich
Date: 8/23/2022
Time: 1:28 PM

Sheathing Drawing - EXT-8

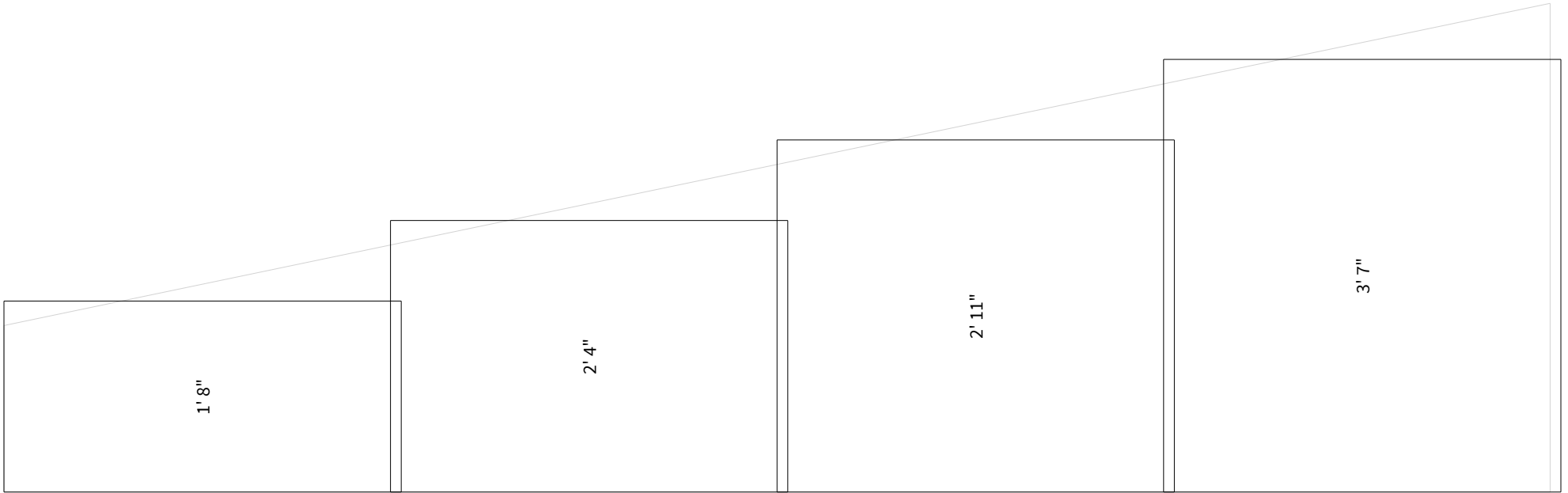

Job: 193255 Walter ciucevich
Date: 8/23/2022
Time: 1:28 PM

Sheathing Drawing - EXT-9

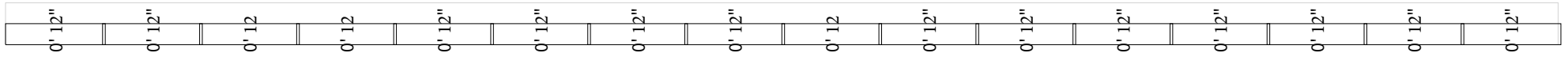

Sheathing Drawing - EXT-10

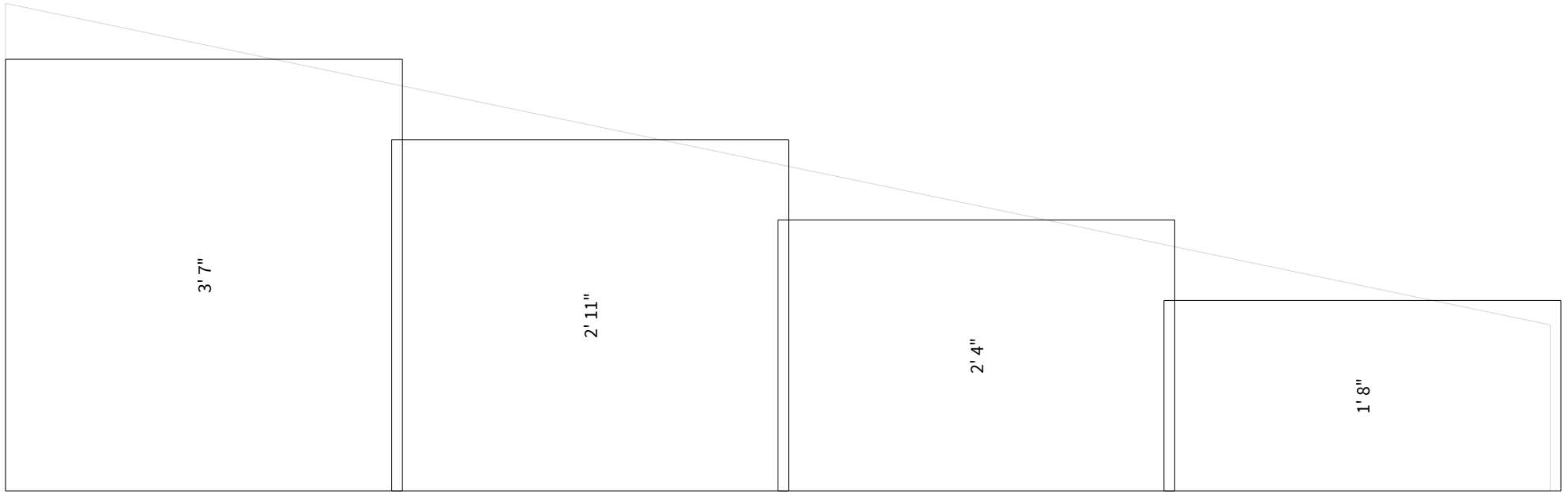

RIDGE VENT / CLOSURE STRIP DETAIL

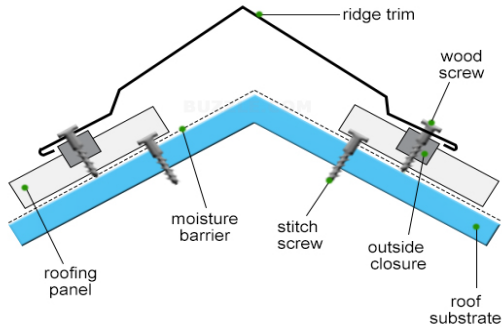
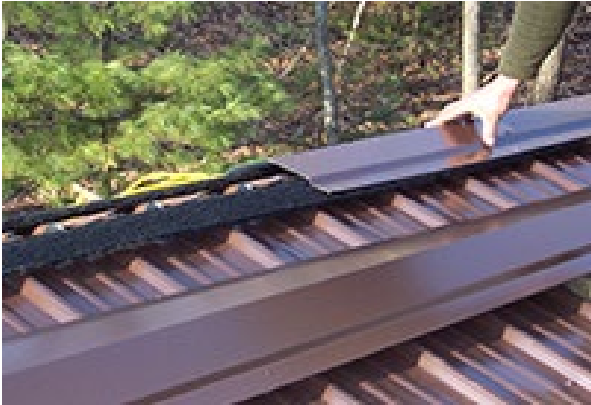
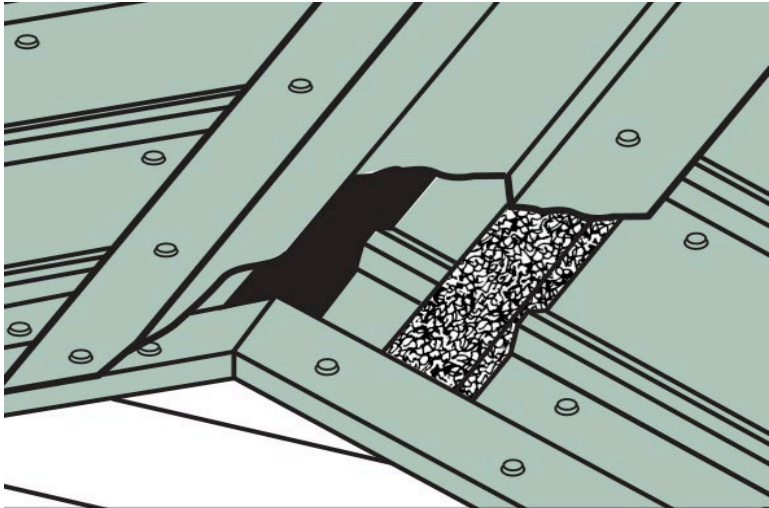

Ridge Trim

© Buzzle.com

PANEL DETAILS

Gable Wall Panel Typ Cutoff Lengths

Make sure you fasten the panels plumb up and down so your computer generated measurements remain accurate.

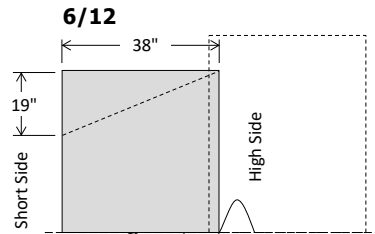
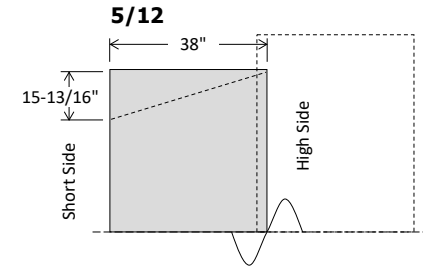
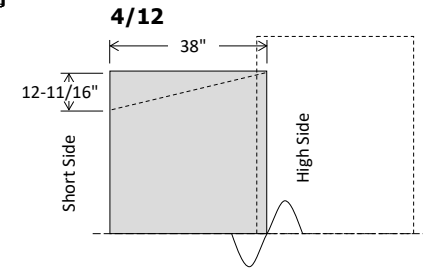
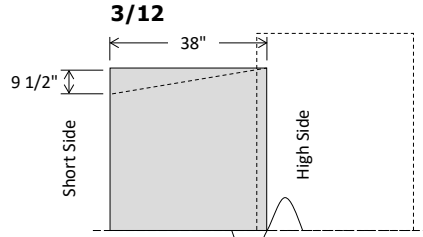

Starting Panel

Next Panel Overlays the Starting Panel

Cross Section View

Panel Run Length (ft)

Panel Run Length (ft)	Action
24	None
26	Shift First Panel 1-1/2" Away From Corner
28	Cut 1-1/2" Off First Panel
30	None
32	Shift First Panel 1-1/2" Away From Corner
34	Cut 1-1/2" Off First Panel
36	None
38	Shift First Panel 1-1/2" Away From Corner
40	Cut 1-1/2" Off First Panel
42	None
44	Shift First Panel 1-1/2" Away From Corner
46	Cut 1-1/2" Off First Panel
48	None
50	Shift First Panel 1-1/2" Away From Corner

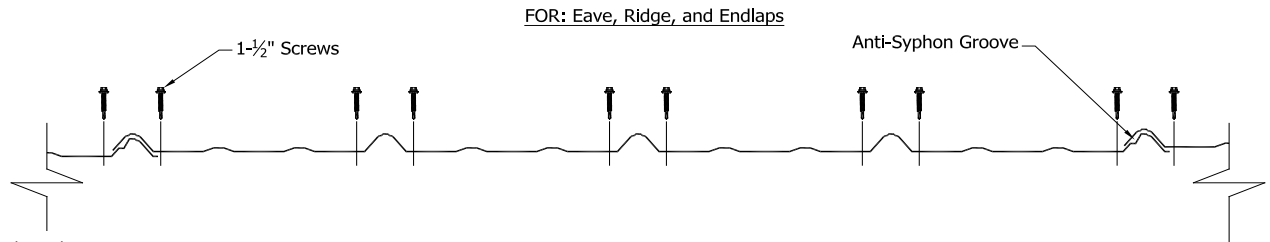
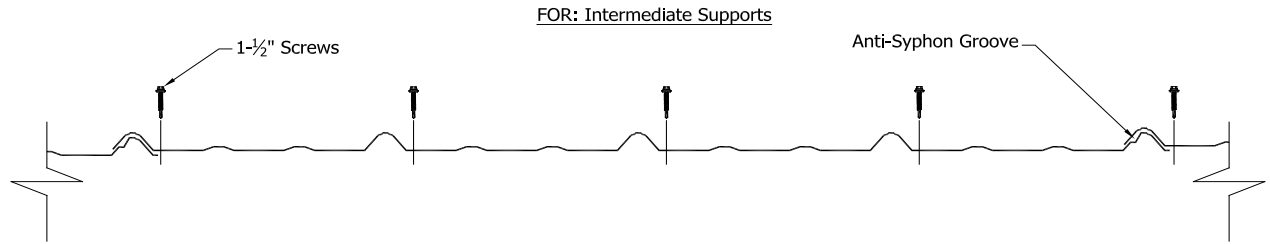

Notes:

1-1/2" Screws for Siding, Roofing, & Trim
2" Screws for Ridge Cap

STEEL TRIM ACCESSORIES

For Reference Only - Not to Scale

WALL TRIM ACCESSORIES

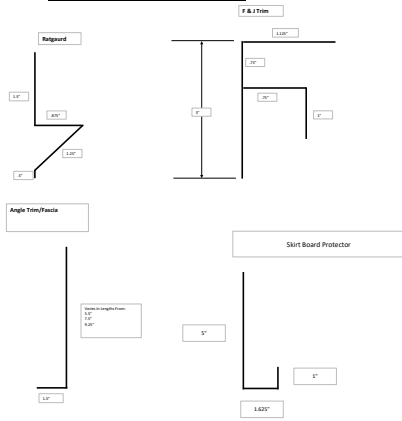

DOOR TRIM ACCESSORIES

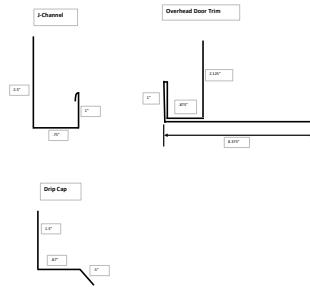

PORCH TRIM ACCESSORIES

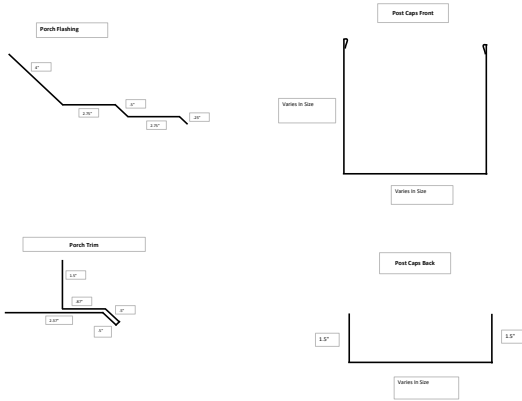

ROOF TRIM ACCESSORIES

