

NEW 32' x 48' x 20' POLE BARN FOR

OWNER: WALTER & CHELSEA CIUCEVICH
(910) 644-4801

SITE: 1099 LLOYD STEWART RD.
BROADWAY, NC 27505

BUILDING CODES & ZONING ORDINANCES

- EXECUTE ALL WORK IN ACCORDANCE WITH LOCAL AND FEDERAL CODES, MANUFACTURERS RECOMMENDATIONS, TRADE AND REFERENCE STANDARDS
- THIS PLAN IS TO COMPLY WITH THE FOLLOWING GOVERNING AUTHORITIES
 - A. NORTH CAROLINA RESIDENTIAL CODE 2017 EDITION
 - B. BUILDING OWNERS REQUIREMENTS

SCOPE OF WORK:

NEW 32' x 48' x 20' POLE BARN DRAWING SET

TOTAL AREA ~ 1,536 SF

SNOW = 20PSF
DEAD LOAD = 5PSF
SOIL = 1500PSF
ROOF DEFLECTION = L/240
FROST DEPTH = 10"

SHEET LIST TABLE:

SHEET NUMBER	SHEET TITLE
C1.0	COVER SHEET/DETAILS
C2.0	SITE PLAN
A1.0	ELEVATION VIEWS
A2.0	ELEVATION VIEWS
A3.0	FIRST & SECOND FLOOR PLANS
A4.0	TWO FLOOR SECTION VIEW
S1.0	POST HOLE LAYOUT & SLAB CONTROL JOINT PLAN
S2.0	ROOF FRAMING PLAN
S3.0	SECOND FLOOR JOIST PLAN
E1.0	FIRST & SECOND FLOOR ELECTRICAL PLAN
E2.0	ELECTRICAL PANEL DIAGRAM AND NOTES
M1.0	HVAC PLAN
P1.0	PLUMBING ISOMETRIC

ELEVATION, FOUNDATION, FRAMING AND SPECS IN FOLLOWING STAMPED QUOTE

CRAMER
ENGINEERING, LLC
STRUCTURAL ENGINEERING
PO BOX 5419
FAIRLAWN, OH 44334
Phone (440) 655-1348
email: james@cramerengineering.com
www.cramerengineering.com

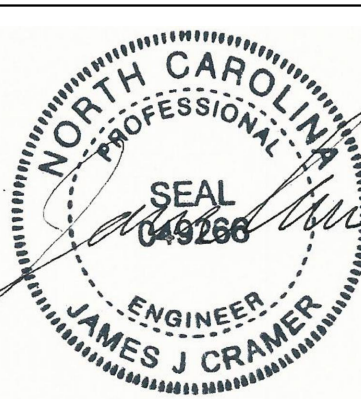

EXPIRES 12-31-2023

COPYRIGHT AND/OR ©
CRAMER ENGINEERING, LLC
2022

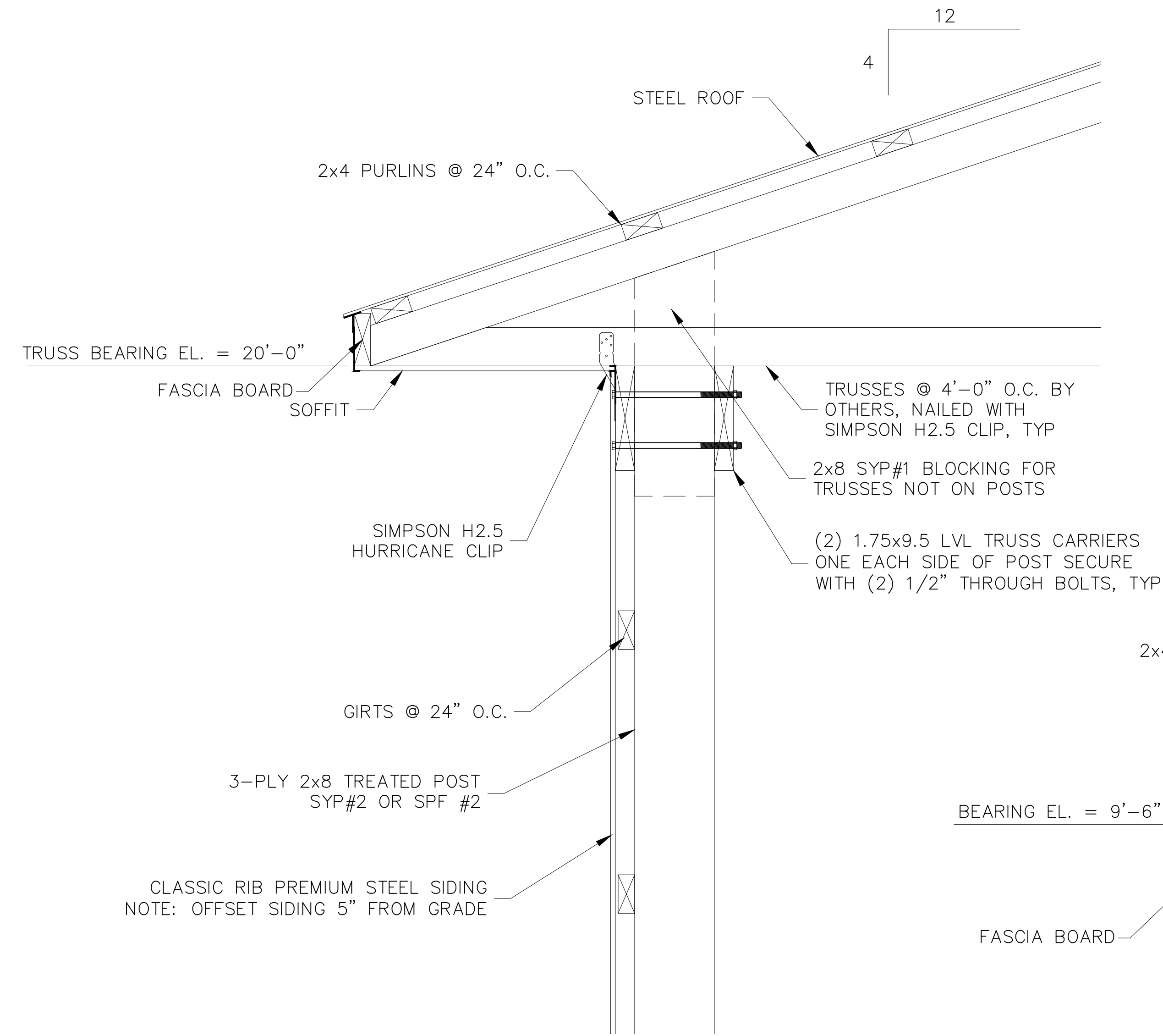
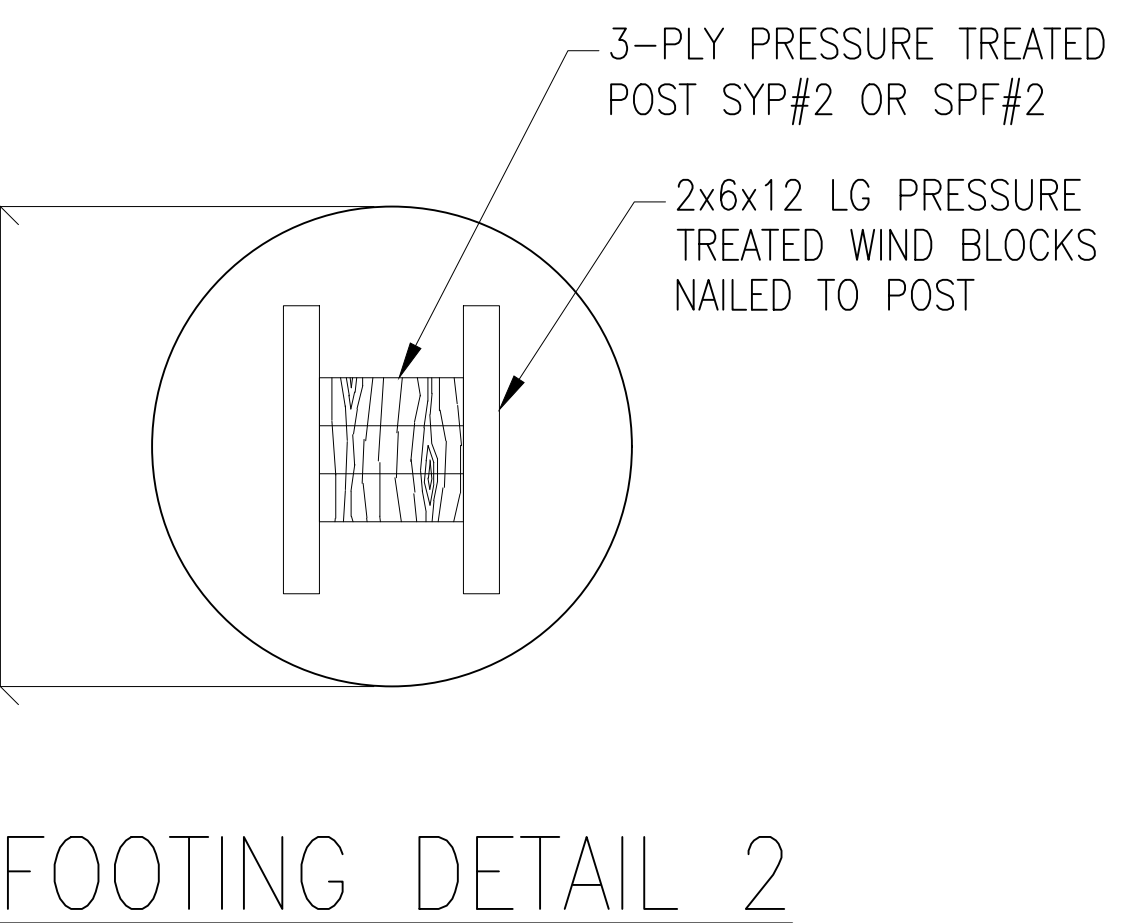
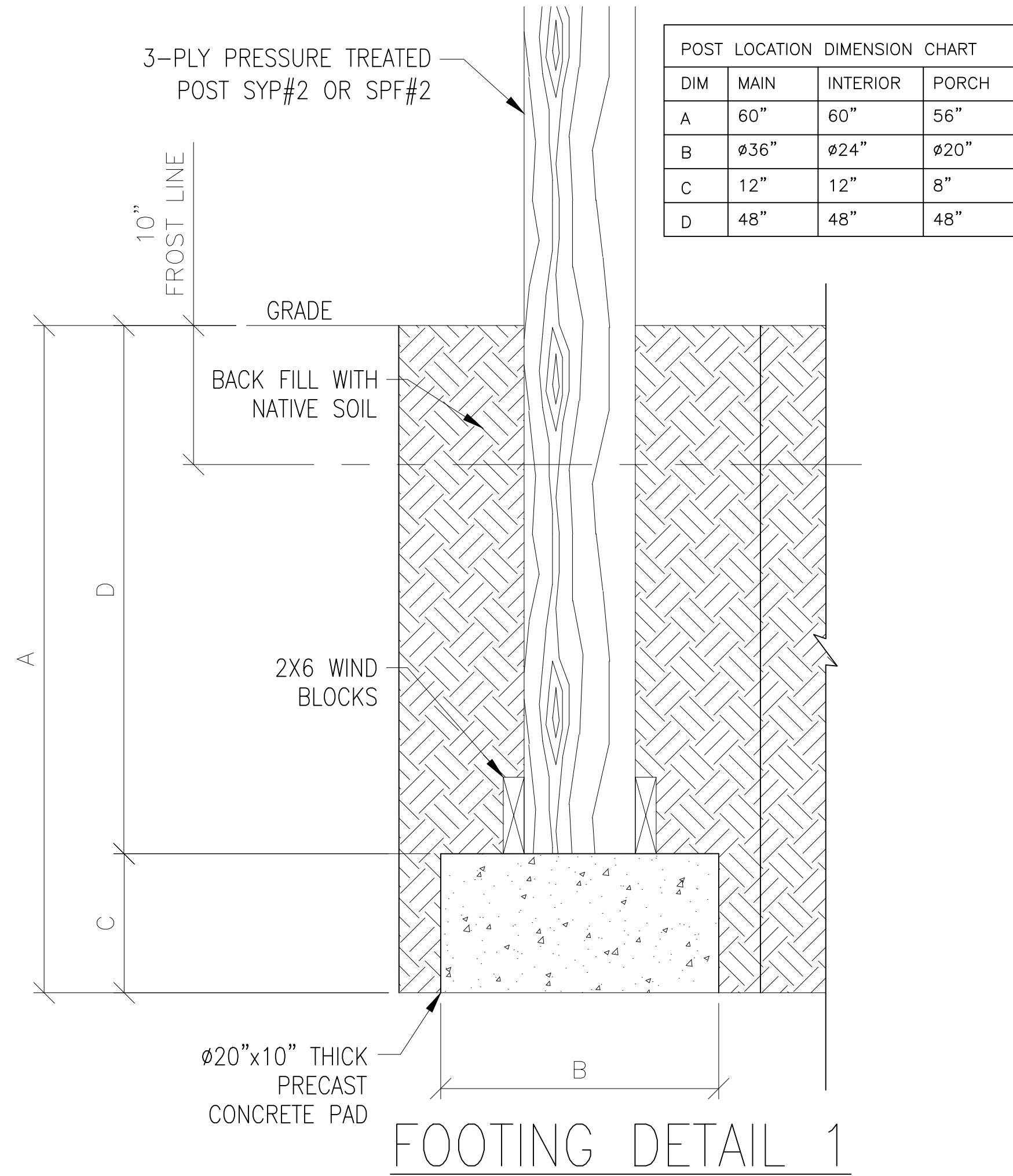

WALL FRAMING SECTION

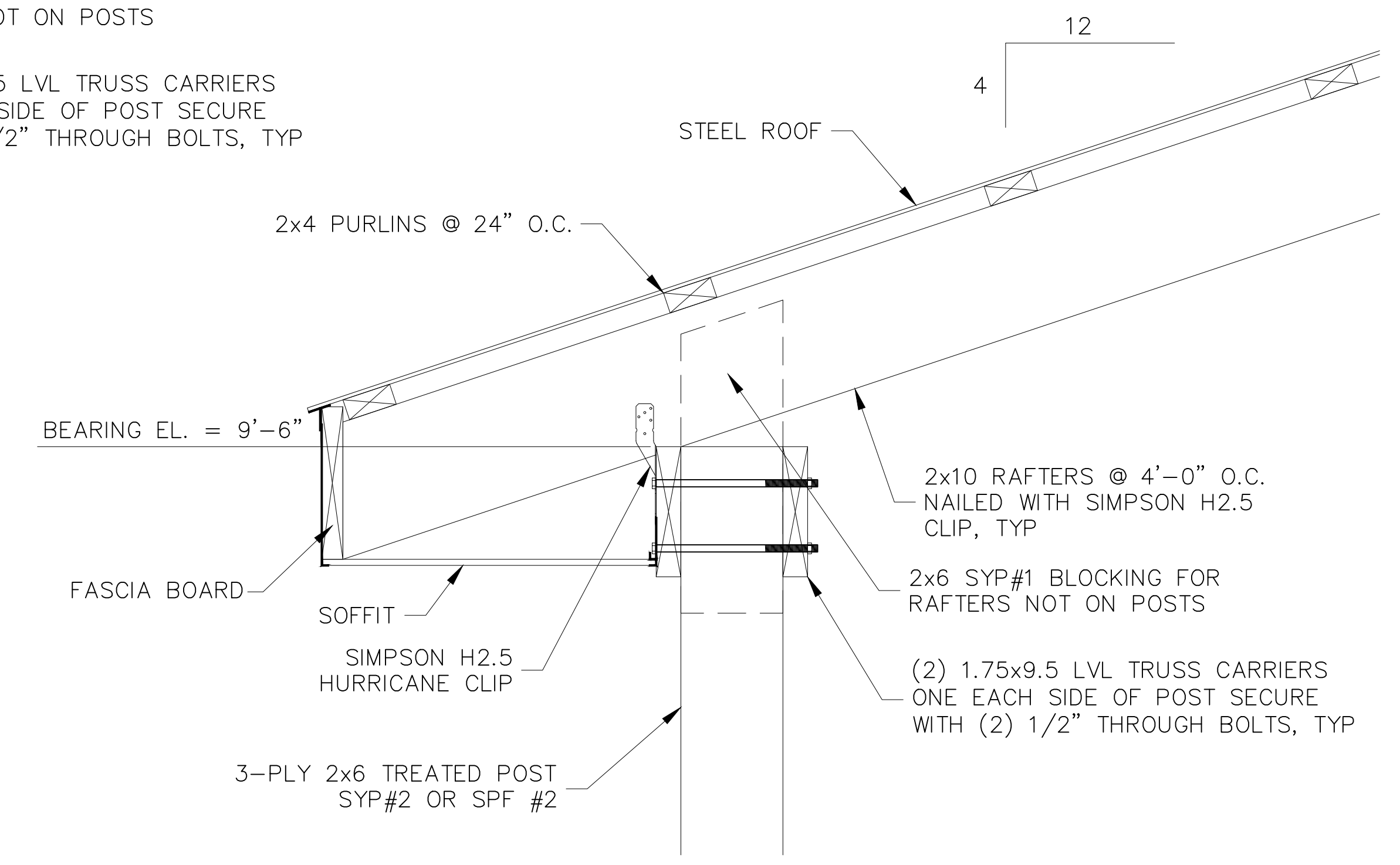

PORCH POST ROOF SECTION

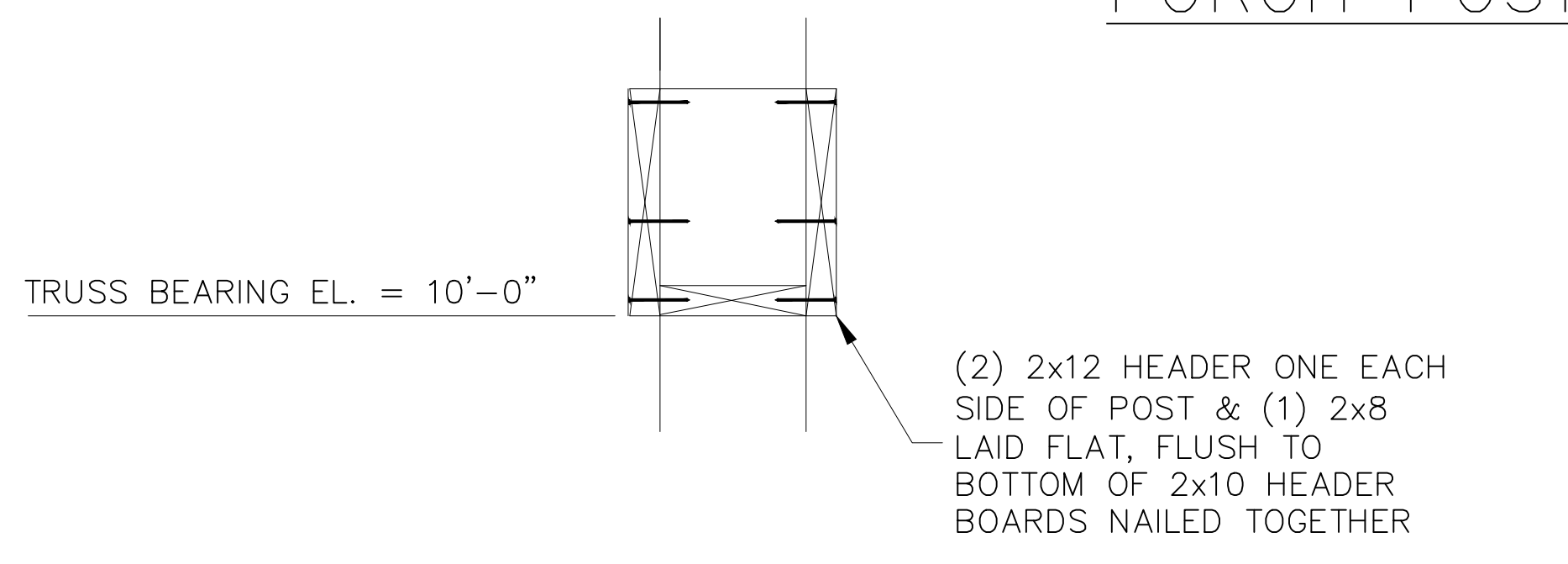

OVERHEAD DOOR HEADER SECTION

NOTICE TO CONTRACTOR:
All construction must comply with current NC Building Codes and is subject to field inspection and verification.

APPROVED
Limited liability only review
Permit holder responsible for full compliance with the code.

10/10/2022

SEE NOTES PAGE A3.0

Walter & Chelsea Ciucevich
1099 Lloyd Stewart Rd.
Broadway, NC 27505

No. 22-330

THESE DOCUMENTS ARE THE PROPERTY OF CRAMER ENGINEERING, LLC. THEY SHALL NOT BE MODIFIED, COPIED, REPRODUCED, AND/OR DUPLICATED IN ANY MANNER WITHOUT THE WRITTEN CONSENT OF THE CRAMER ENGINEERING, LLC.

REVISIONS	DATE	DESCRIPTION

STARTED: 09.27.2022 DRAWN BY: DJB
REVIEWED: 10.03.2022 REVIEWED BY: ZB
APPROVED: 10.03.2022 APPROVED BY: JJC

VERIFY ALL DIMENSIONS IN FIELD

COVER SHEET & DETAILS

C1.0

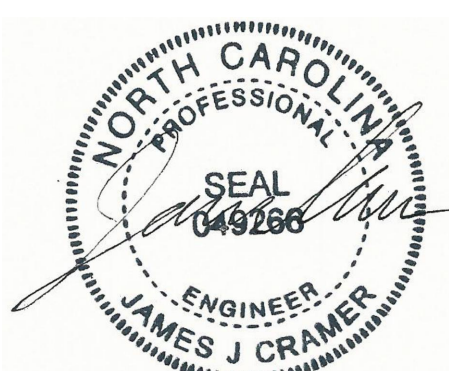

EXPIRES 12-31-2023

COPYRIGHT AND/OR ©
CRAMER ENGINEERING, LLC
2022

Walter & Chelsea Ciucevich
1099 Lloyd Stewart Rd.
Broadway, NC 27505

No. 22-330

THESE DOCUMENTS ARE THE PROPERTY OF CRAMER ENGINEERING, LLC. THEY SHALL NOT BE MODIFIED, COPIED, REPRODUCED, AND/OR DUPLICATED IN ANY MANNER WITHOUT THE WRITTEN CONSENT OF THE CRAMER ENGINEERING, LLC.

DESCRIPTION

DATE

REVISIONS

STARTED: 09.27.2022 DRAWN BY: DJB

REVIEWED: 10.03.2022 REVIEWED BY: JBC

APPROVED: 10.03.2022 APPROVED BY: JBC

VERIFY ALL DIMENSIONS IN FIELD

ELEVATION VIEWS

A1.0

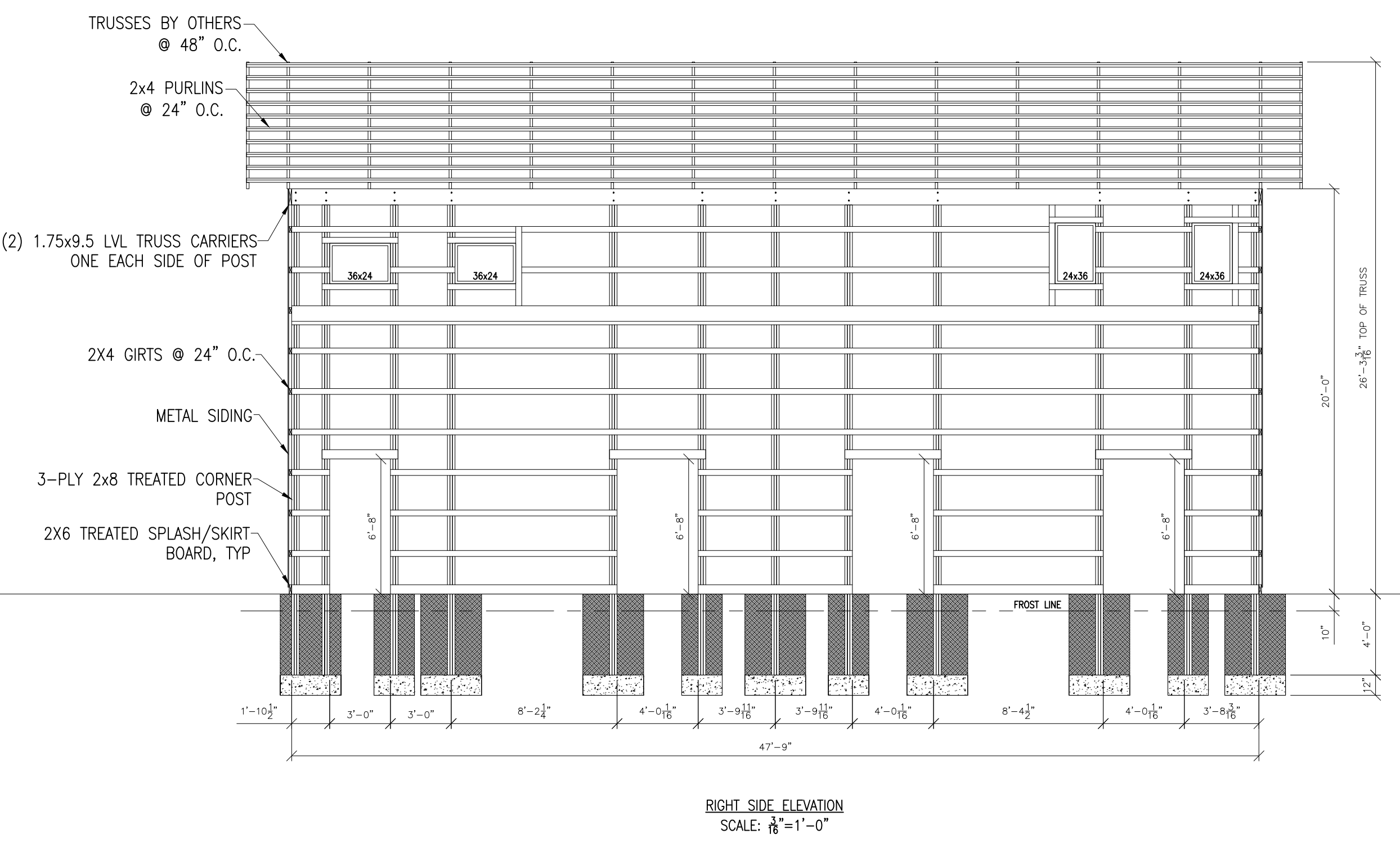
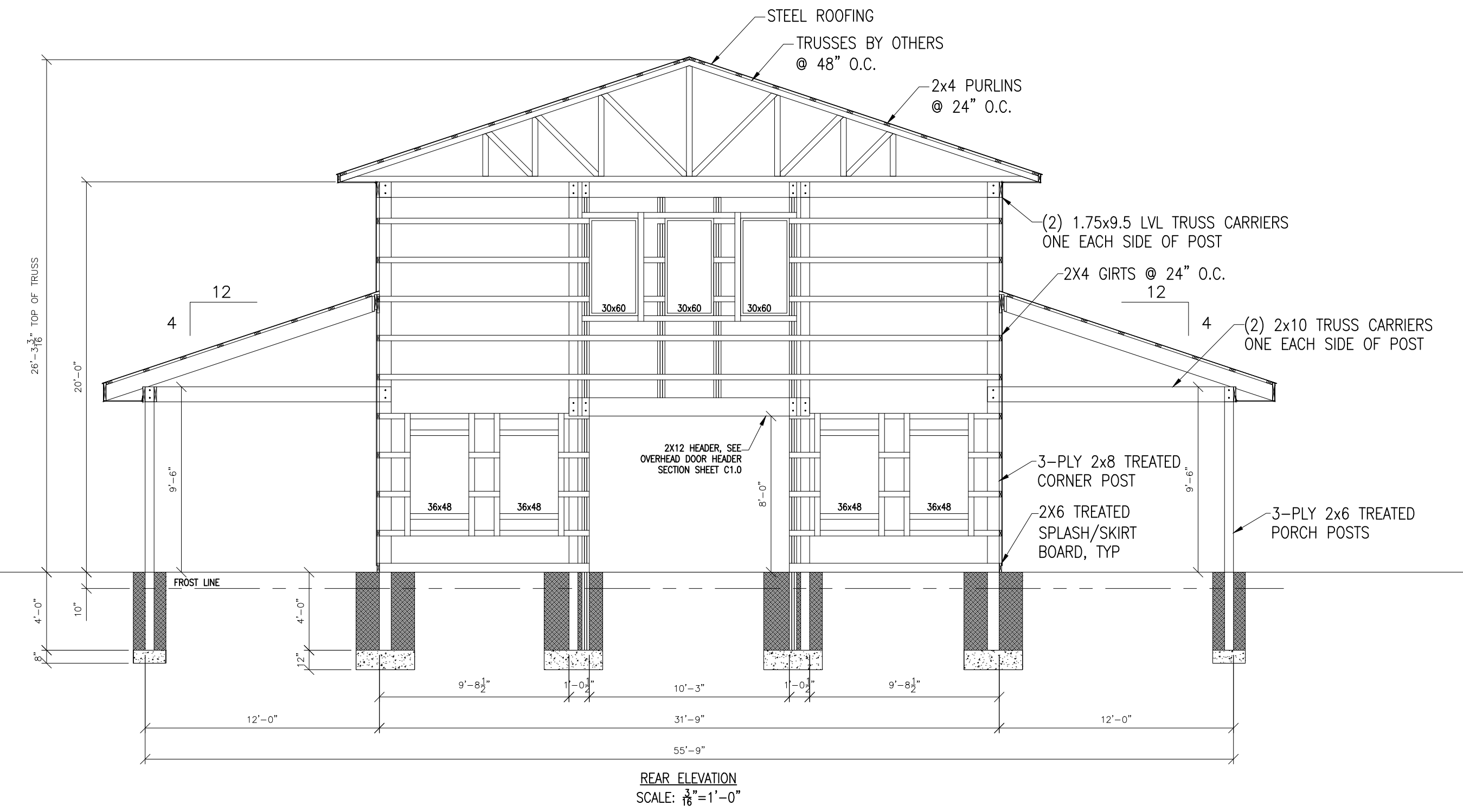
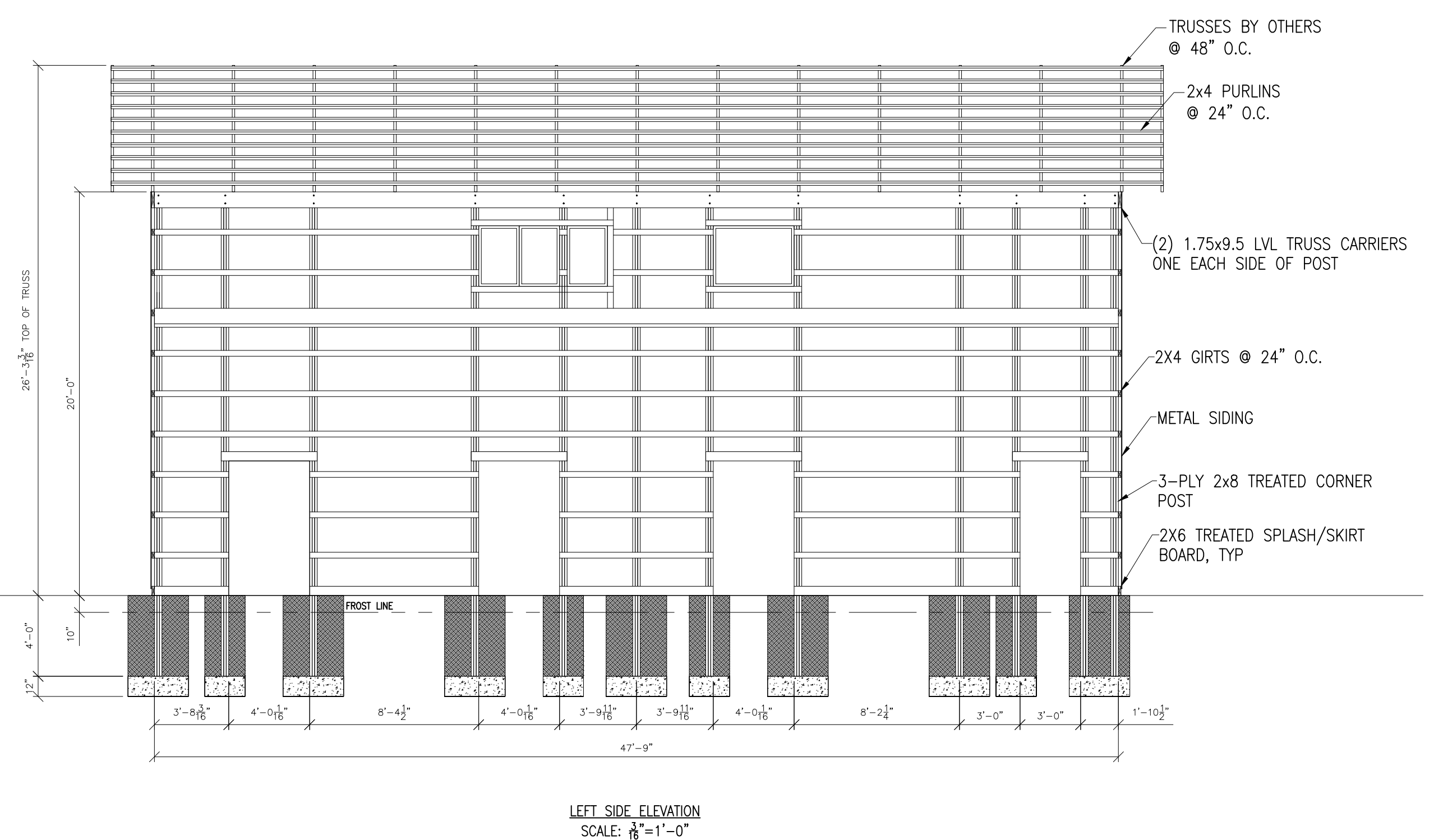
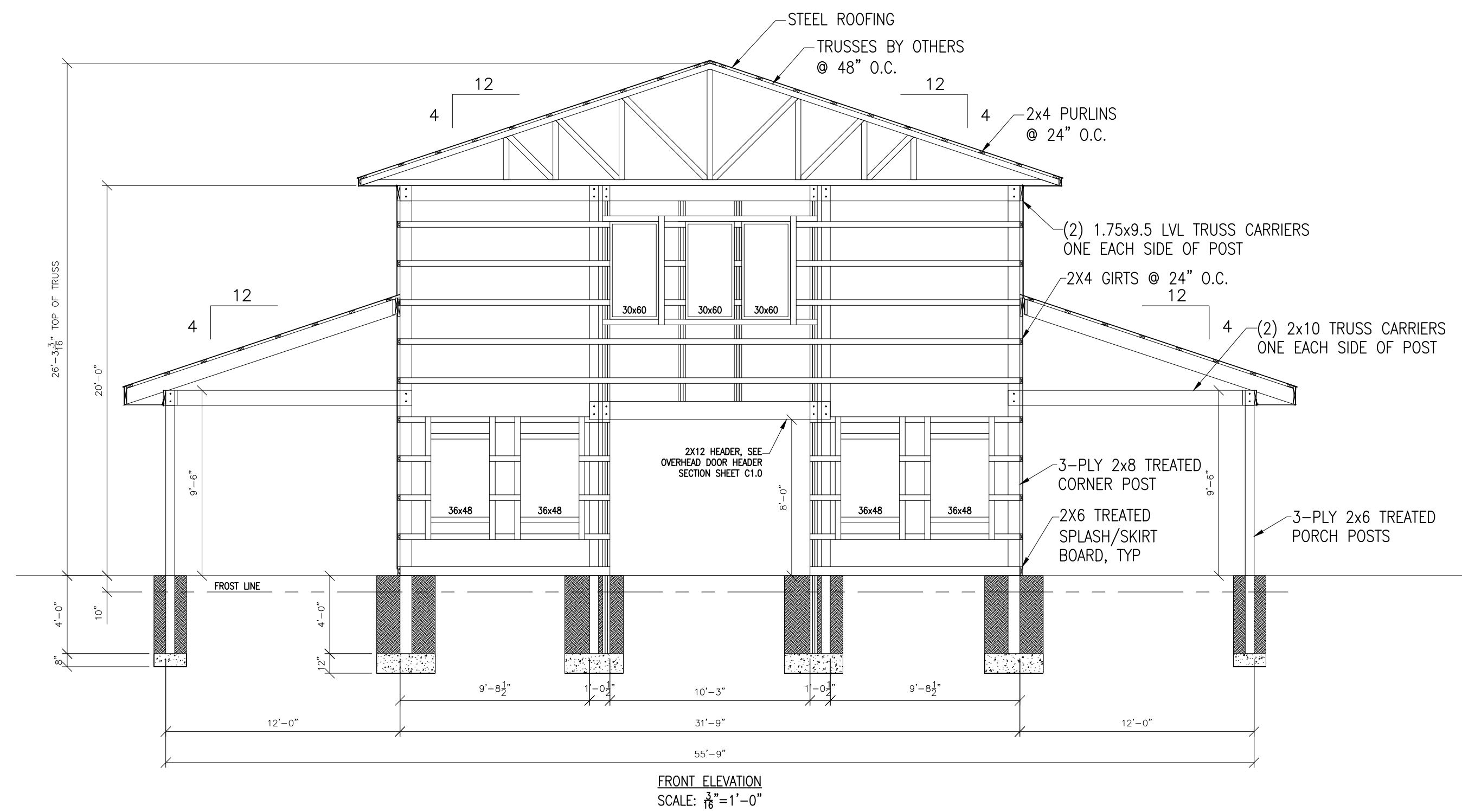

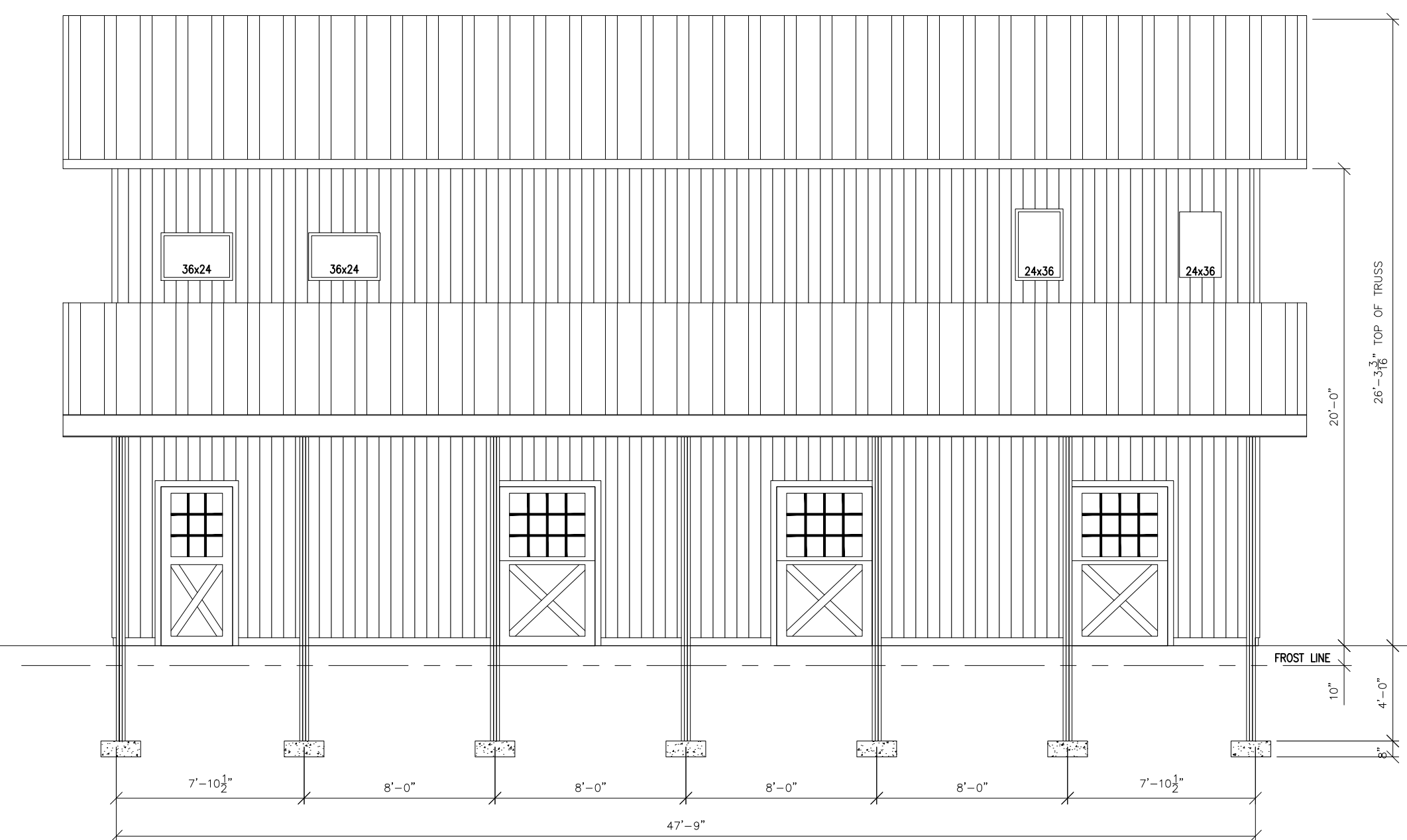
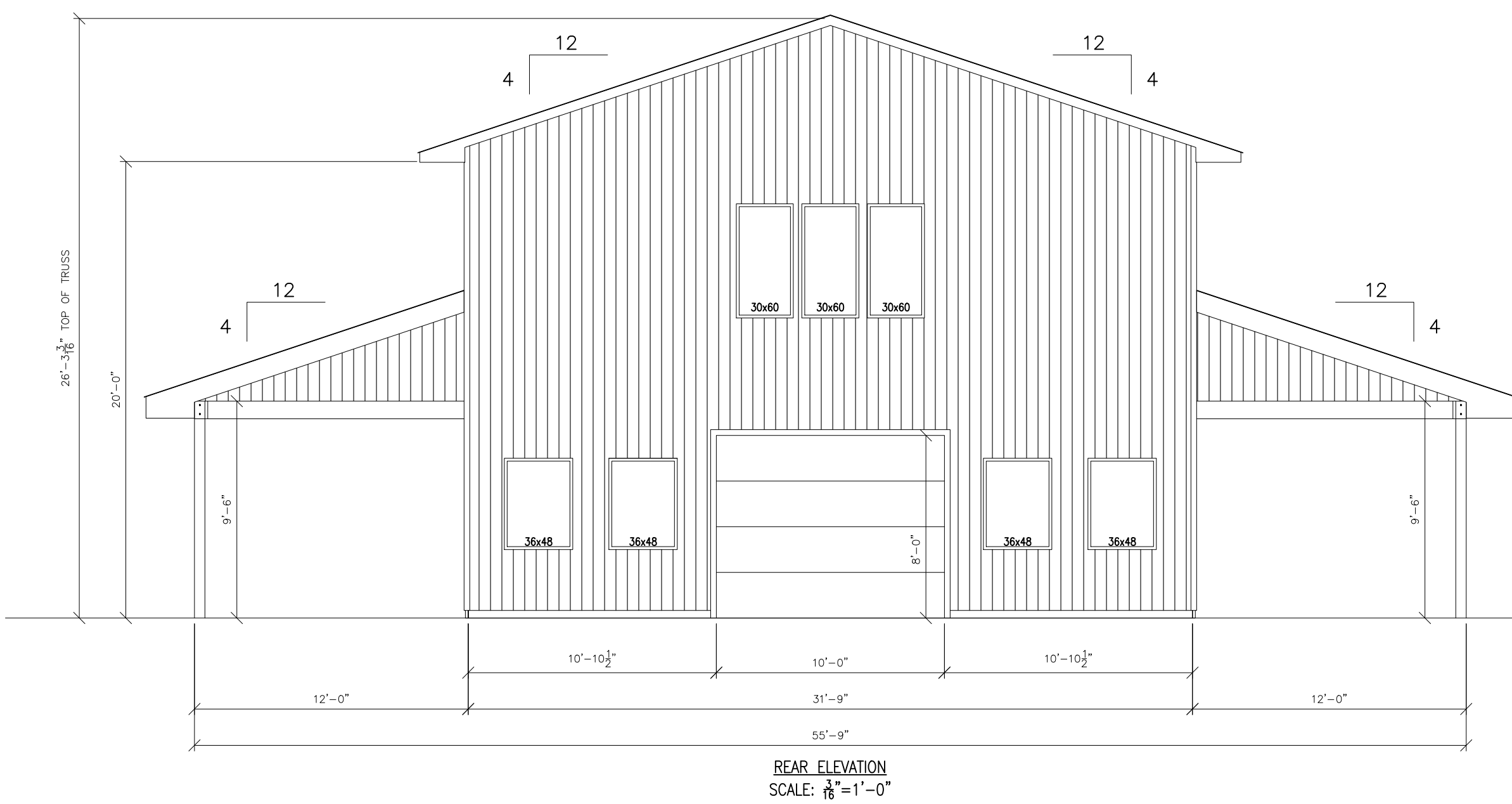
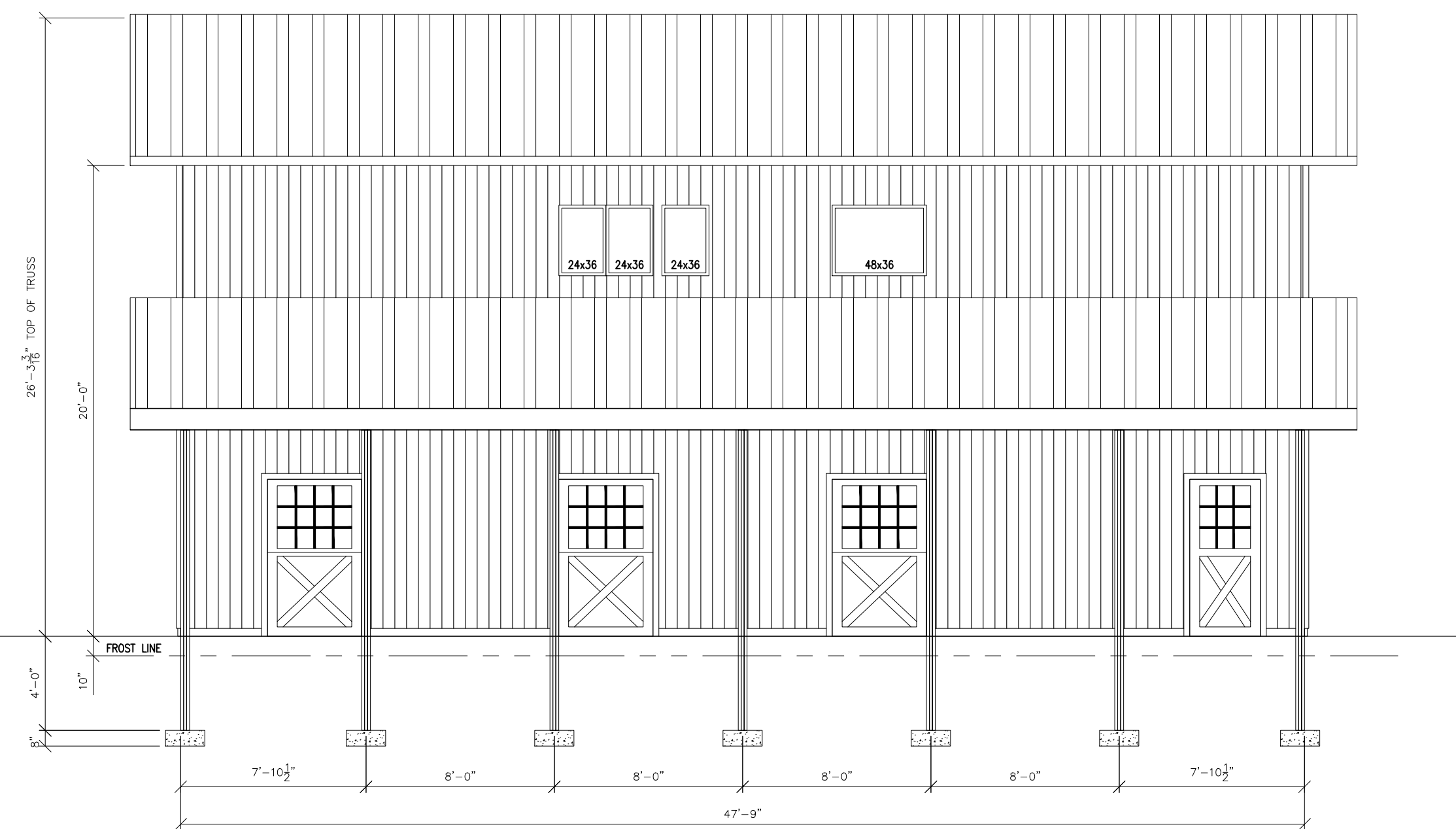
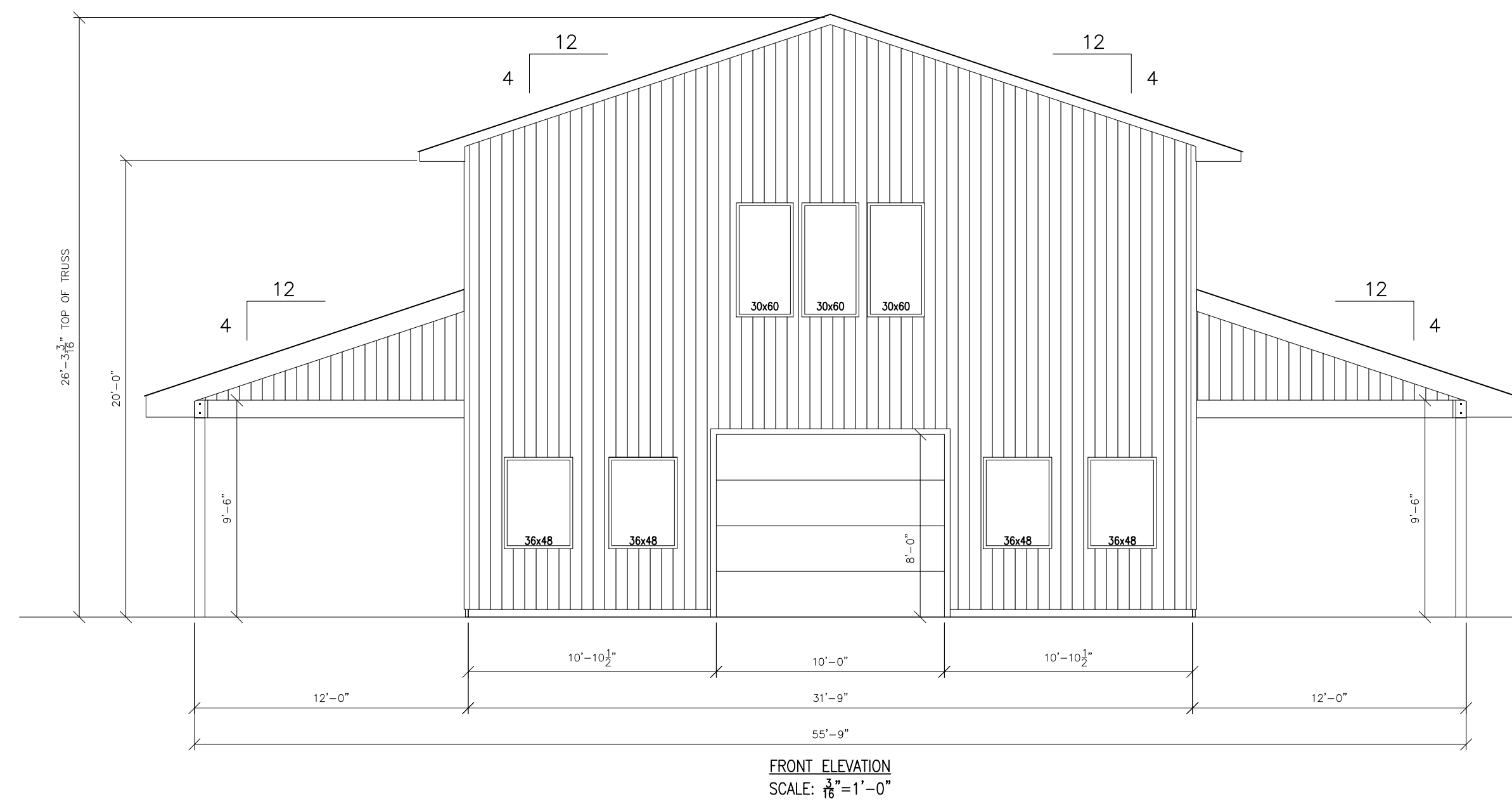

Walter & Chelsea Ciucevich
1099 Lloyd Stewart Rd.
Broadway, NC 27505

No. 22-330
THESE DOCUMENTS ARE THE PROPERTY OF CRAMER ENGINEERING, LLC. THEY SHALL NOT BE MOIFIED, COPIED, REPRODUCED, AND/OR DUPLICATED IN ANY MANNER WITHOUT THE WRITTEN CONSENT OF THE CRAMER ENGINEERING, LLC.

REVISIONS	DATE	DESCRIPTION

STARTED: 09.27.2022	DRAWN BY: DJB
REVIEWED: 10.03.2022	REVIEWED BY: ZB
APPROVED: 10.03.2022	APPROVED BY: JJC

VERIFY ALL DIMENSIONS IN FIELD

ELEVATION VIEWS



EXPIRES 12-31-2023

COPYRIGHT AND/OR ©
CRAMER ENGINEERING, LLC
2022

Walter & Chelsea Ciucevich
1099 Lloyd Stewart Rd.
Broadway, NC 27505

No. 22-330
THESE DOCUMENTS ARE THE
PROPERTY OF CRAMER. SHALL
NOT BE MOVED, COPIED,
REPRODUCED, AND/OR
DUPLICATED IN ANY MANNER
WITHOUT THE WRITTEN
CONSENT OF THE CRAMER
ENGINEERING, LLC.

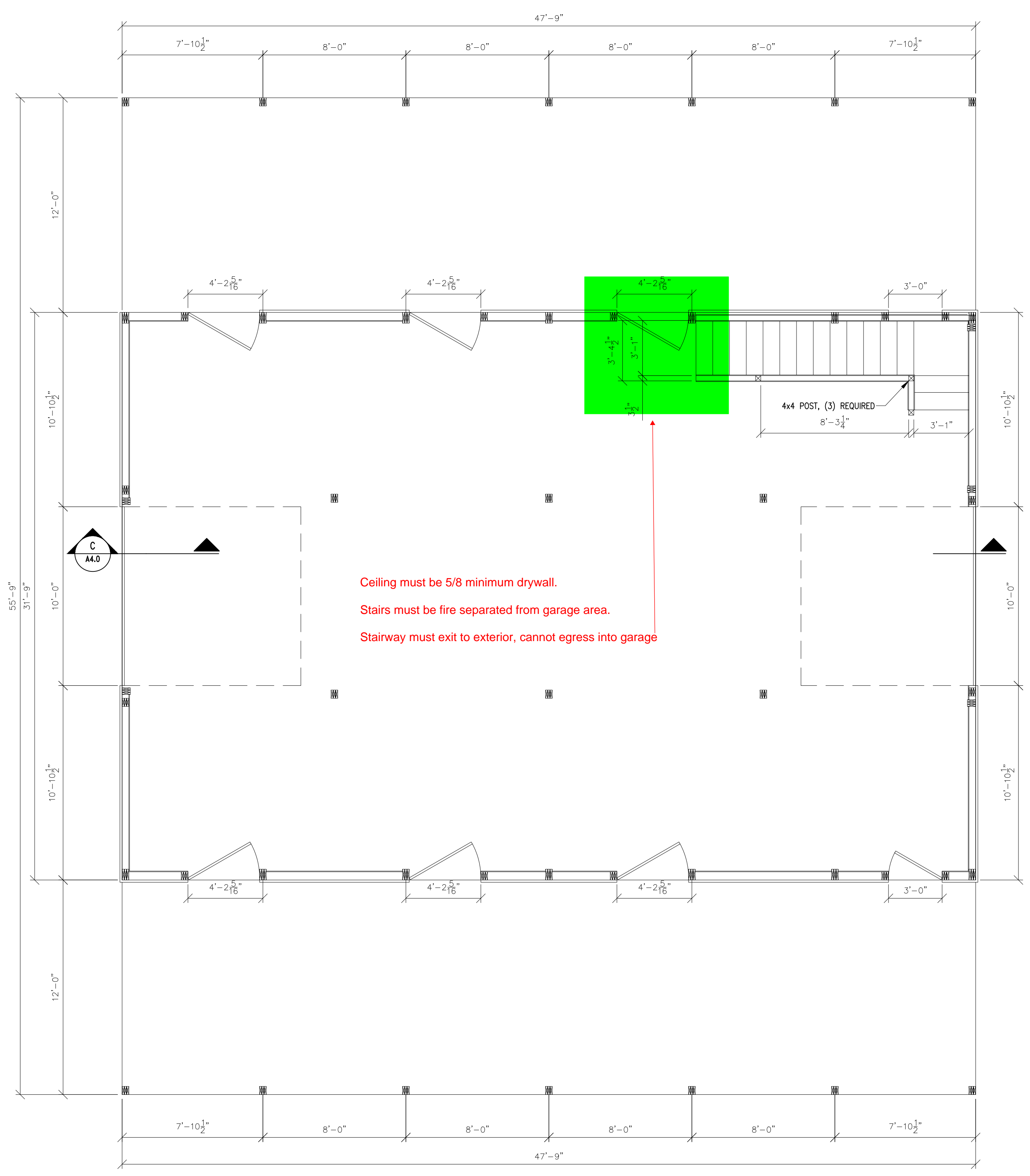

FIRST FLOOR PLAN
SCALE: 1/4"=1'-0"

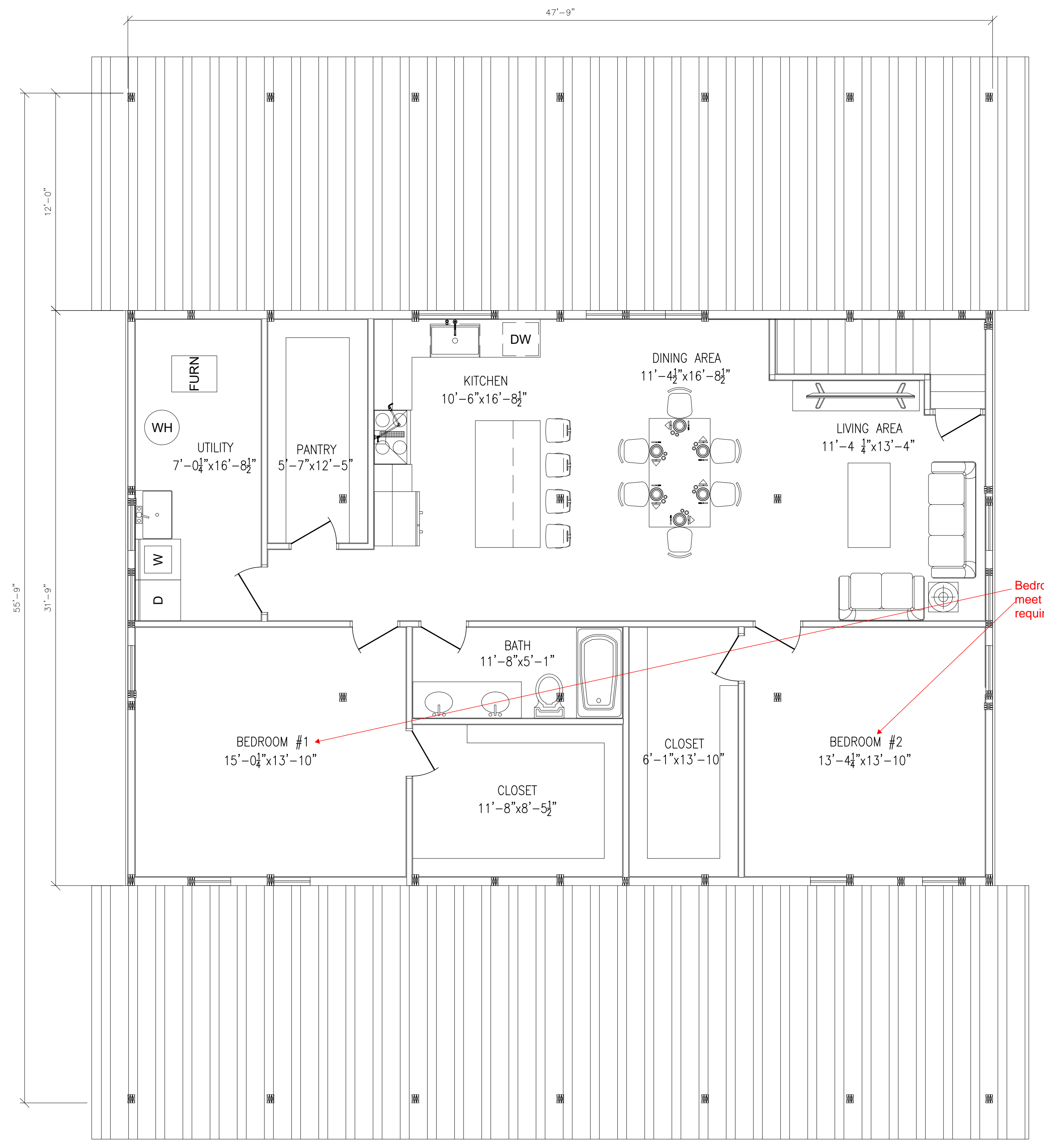

SECOND FLOOR PLAN
SCALE: 1/4"=1'-0"

FIRST & SECOND FLOOR PLANS

