

- LEGEND**
- Surveied Property Line
  - Right-of-Way Line
  - Easement Line
  - Property Line - Not Surveyed
  - EIP - Existing Iron Pipe
  - ISS - Iron Stake Set
  - EIS - Existing Iron Stake

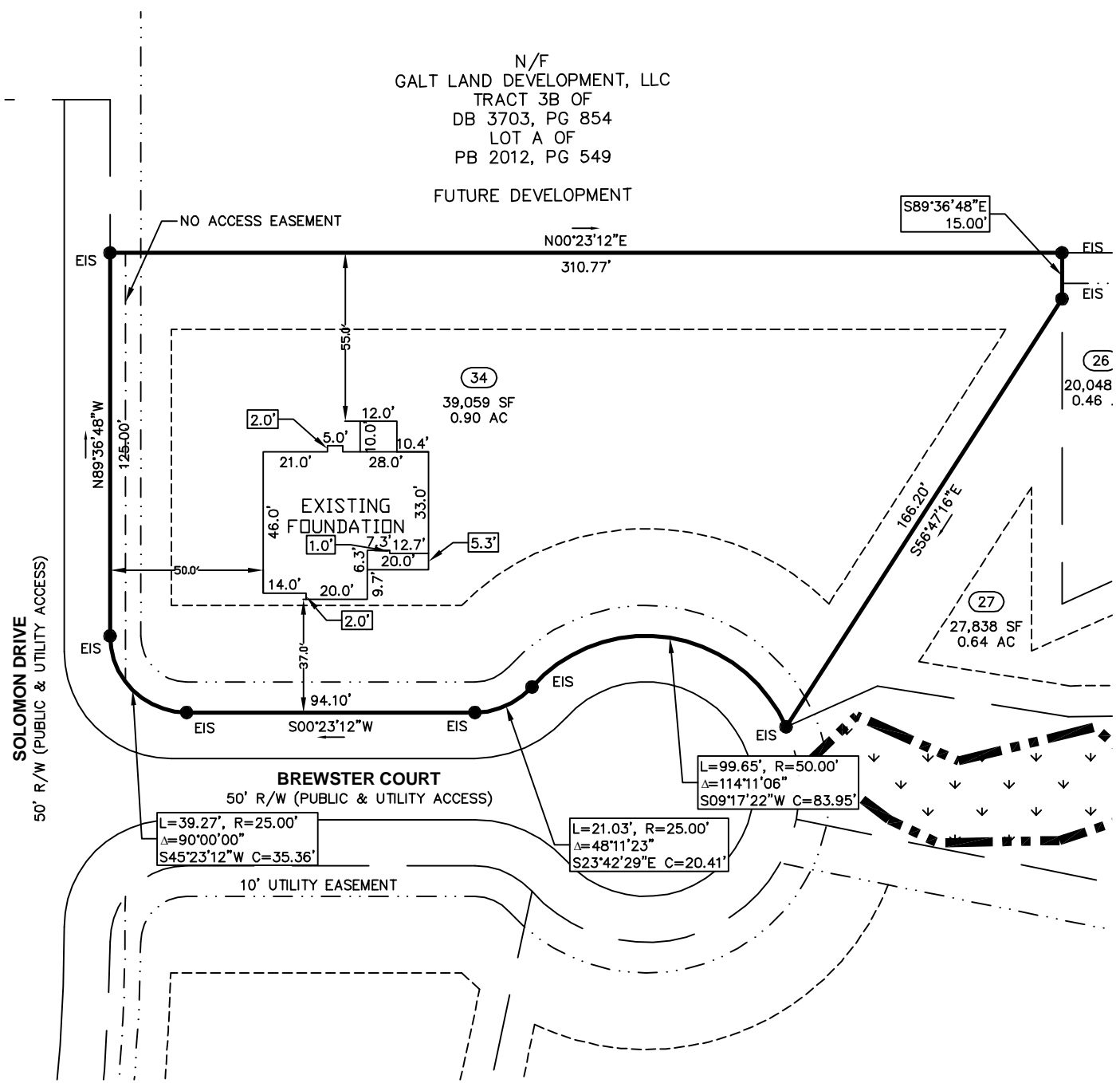

N/F  
 GALT LAND DEVELOPMENT, LLC  
 TRACT 3B OF  
 DB 3703, PG 854  
 LOT A OF  
 PB 2012, PG 549  
 FUTURE DEVELOPMENT



**FOUNDATION**

PROPERTY OF: PRECISION CUSTOM HOMES, LLC  
 ADDRESS: BREWSTER COURT  
 COUNTY: HARNETT  
 DATE: November 03, 2022  
 SCALE: 1" = 50'  
 SUBDIVISION: LIBERTY MEADOWS SUBDIVISION

PLAT BOOK 2022, PAGE 341

This map is not for recordation and can not be used for conveyances.

**Averette Engineering Co., P.A.**  
 Established 1970  
 CIVIL ENGINEERING  
 LAND SURVEYING  
 PLANNING

Address: 712 E. Lake Ridge Road  
 Raeford, NC 28376  
 Phone: (910) 488-5656  
 Fax: (910) 488-0181  
 License: C-0146  
 Web: www.averette-eng.com

*Michael D. Averette*  
 MICHAEL D. AVERETTE L-3352  
 Professional Land Surveyor  
 November 03, 2022  
 Date  
 (Liberty Meadows-34-FD)

