

LEGEND

- Surveyed Property Line
- Right-of-Way Line
- Easement Line
- Property Line - Not Surveyed
- EIP - ● - Existing Iron Pipe
- ISS - ○ - Iron Stake Set
- EIS - ● - Existing Iron Stake

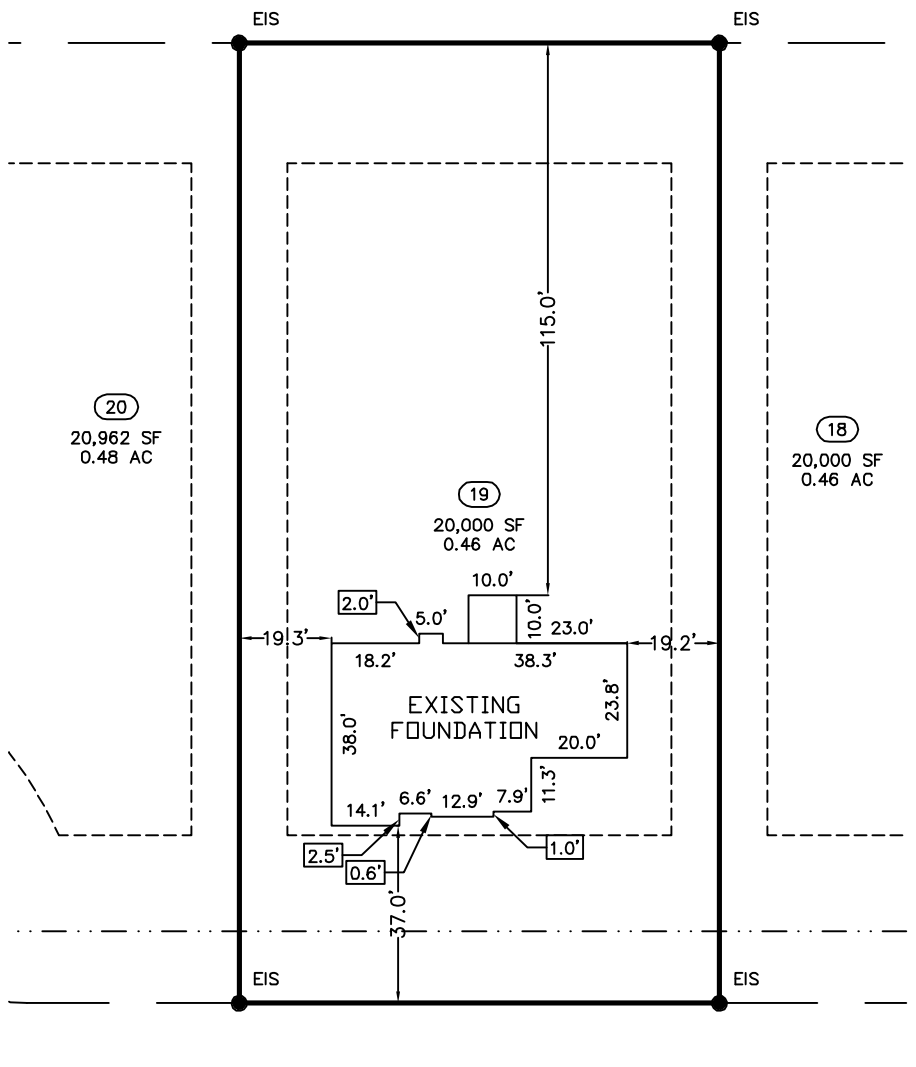
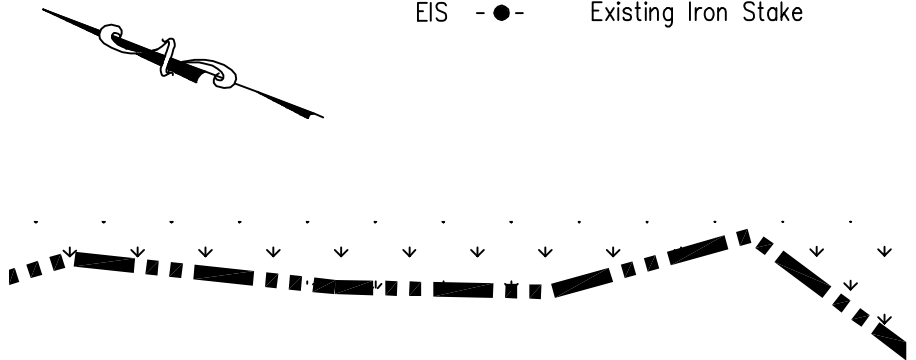

EDES COURT
50' R/W (PUBLIC & UTILITY ACCESS)

FOUNDATION

PROPERTY OF: PRECISION CUSTOM HOMES, LLC
 ADDRESS: EDES COURT
 COUNTY: HARNETT
 DATE: September 22, 2022
 SCALE: 1" = 40'
 SUBDIVISION: LIBERTY MEADOWS SUBDIVISION

PLAT BOOK 2022, PAGE 341

This map is not for recordation and can not be used for conveyances.

Averette Engineering Co., P.A.
 Established 1970
 CIVIL ENGINEERING
 LAND SURVEYING
 PLANNING

Address: 712 E. Lake Ridge Road
Raeford, NC 28376
 Phone: (910) 488-5656
 Fax: (910) 488-0181
 License: C-0146
 Web: www.averette-eng.com

Michael D. Averette
 MICHAEL D. AVERETTE L-3352
 Professional Land Surveyor
 September 22, 2022
 Date
 (Liberty Meadows-19-FD)

