

Southeastern Soil & Environmental Associates, Inc.

P.O. Box 9321
Fayetteville, NC 28311
Phone/Fax (910) 822-4540
Email mike@southeasternsoil.com

Liberty Meadow
Lot 20 & 21

19 20

Depth 50'
width = unlimited

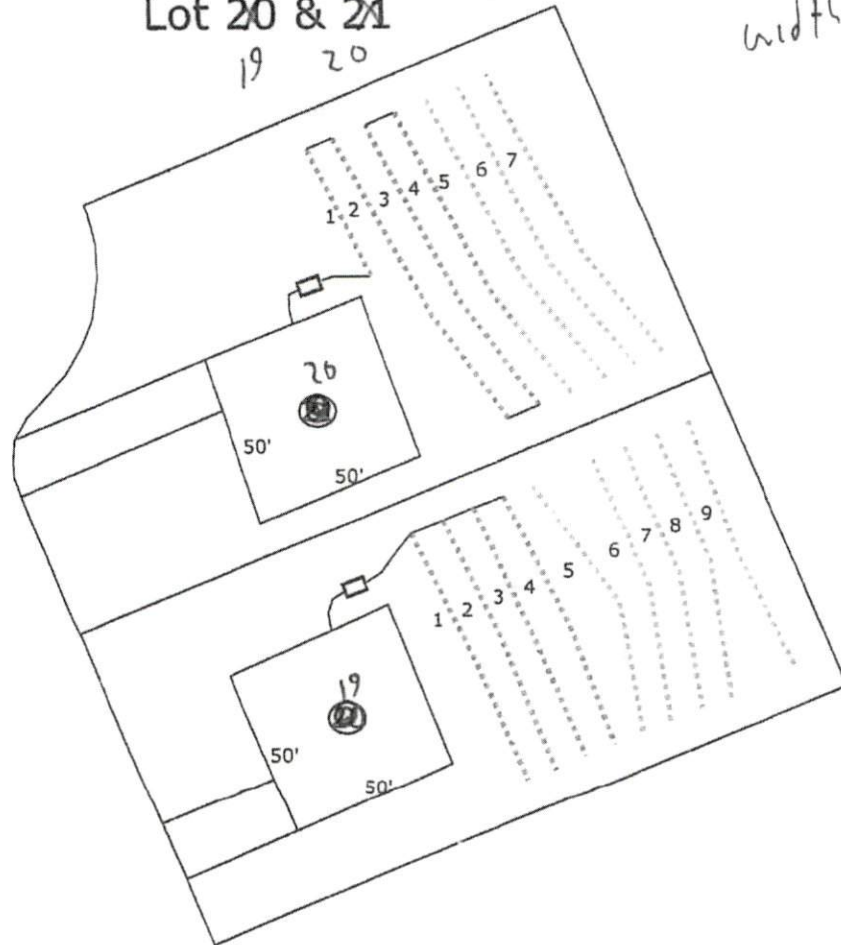

Scale:
1" = 50'

SOUTHEASTERN SOIL & ENVIRONMENTAL ASSOC., INC.

PROPOSED SUBSURFACE WASTE DISPOSAL SYSTEM DETAIL SHEET

SUBDIVISION: Liberty Meadow

LOT ~~10~~ 19

INITIAL SYSTEM: ^{GRAV} APPROVED 25% REDUCTION

REPAIR ^{GRAV} APPROVED 25% Reduction

DISTRIBUTION: D-Box

DISTRIBUTION D-Box

BENCHMARK: 100.0

LOCATION BC IRON 19/20

NO. BEDROOMS: 4

LTAR 0.4 gpd/ft²

LINE	FLAG COLOR	ELEVATION	LENGTH	
I {	1	B	109.93	75 (90)
	2	W	108.00	75
	3	B	107.42	75
	4	W	106.93	75
			300 320	
R {	5	B	105.83	75 (90)
	6	W	105.09	75
	7	B	104.59	75
	8	W	103.42	75
	9	B	101.50	75
			375 400	

BY B.C. Raynor

DATE 12/26/2021

TYPICAL PROFILE

THERE SHALL BE NO GRADING,

0-21 15 vfri gran

CUTTING, LOGGING OR OTHER SOIL

21-40 SCL firm SBK

DISTURBANCE IN SEPTIC AREA

PM 30" (R) side Top

HEALTH DEPARTMENT USE ONLY.

DESIGNS DO NOT GUARANTEE FUNCTIONALITY