

# Harnett County Department of Public Health Improvement Permit

*32 Stoneliff Ln*

A building permit cannot be issued with only an Improvement Permit

ISSUED TO: Getto Enterprises Inc PROPERTY LOCATION: Hwy 27W  
 NEW  REPAIR  EXPANSION  SUBDIVISION: Stoneliff LOT # 2  
 Type of Structure: 46'x30' SFD Site Improvements required prior to Construction Authorization Issuance:  
 Proposed Wastewater System Type: Pump to 50% reduction  
 Projected Daily Flow: 480 GPD  
 Number of bedrooms: 4 Number of Occupants: 8 max  
 Basement  Yes  No  
 Pump Required:  Yes  No  May be required based on final location and elevations of facilities  
 Type of Water Supply:  Community  Public  Well Distance from well \_\_\_\_\_ feet Permit valid for:  Five years  
 Permit conditions: \_\_\_\_\_  No expiration

Authorized State Agent: Moh W REHS Date: 9-22-22 SEE ATTACHED SITE SKETCH  
 The issuance of this permit by the Health Department in no way guarantees the issuance of other permits. The permit holder is responsible for checking with appropriate governing bodies in meeting their requirements. This site is subject to revocation if the site plan, plat, or the intended use changes. The Improvement Permit shall not be affected by a change in ownership of the site. This permit is subject to compliance with the provisions of the Laws and Rules for Sewage Treatment and Disposal and to conditions of this permit.

## Construction Authorization (Required for Building Permit)

The construction and installation requirements of Rules .1950, .1952, .1954, .1955, .1956, .1957, .1958, and .1959 are incorporated by references into this permit and shall be met. Systems shall be installed in accordance with the attached system layout.

*32 Stoneliff Ln*

ISSUED TO: Getto Enterprises Inc PROPERTY LOCATION: Hwy 27W  
 Facility Type: 46'x30' SFD  New  Expansion  Repair  
 Basement?  Yes  No Basement Fixtures?  Yes  No  
 Type of Wastewater System\*\* Pump to 50% reduction (Initial) Wastewater Flow: 480 GPD  
 (See note below, if applicable  Pump to 50% reduction (Repair))  
 Installation Requirements/Conditions  
 Septic Tank Size 1000 gallons Number of trenches 3  
 Pump Tank Size 1000 gallons Exact length of each trench 67 feet Trench Spacing: 9 Feet on Center  
 Trenches shall be installed on contour at a Maximum Trench Depth of: 16 inches Soil Cover: 6 inches  
 (Trench bottoms shall be level to +/- 1/4" in all directions) (Maximum soil cover shall not exceed 36" above the trench bottom)  
 Pump Requirements: \_\_\_\_\_ ft. TDH vs. \_\_\_\_\_ GPM Aggregate Depth: 6 inches below pipe  
 Conditions: Must bring in 4" of cover for Drain Field 2 inches above pipe  
12 inches total

**WATER LINES (INCLUDING IRRIGATION) MUST BE 10FT. FROM ANY PART OF SEPTIC SYSTEM OR REPAIR AREA.  
 NO UTILITIES ALLOWED IN INITIAL OR REPAIR DRAIN FIELD AREA.**

\*\*If applicable: I understand the system type specified is different from the type specified on the application. I accept the specifications of this permit.

Owner/Legal Representative Signature: \_\_\_\_\_ Date: \_\_\_\_\_

This Construction Authorization is subject to revocation if the site plan, plat, or the intended use changes. The Construction Authorization shall not be transferred when there is a change in ownership of the site. This Construction Authorization is subject to compliance with the provisions of the Laws and Rules for Sewage Treatment and Disposal and to the conditions of this permit. SEE ATTACHED SITE SKETCH

Authorized State Agent: Moh W REHS Date: 9-22-22  
 Construction Authorization Expiration Date: 9-22-27

Application # SFD2207-0098

## Harnett County Department of Public Health Site Sketch

Property Location: 32 Stonecliff Ln (Hwy 27)

Issued To: Gitto Enterprises Inc

Subdivision Stonecliff

Lot # 2

Authorized State Agent: *Mark R. Ellis*

Date: 09-22-22

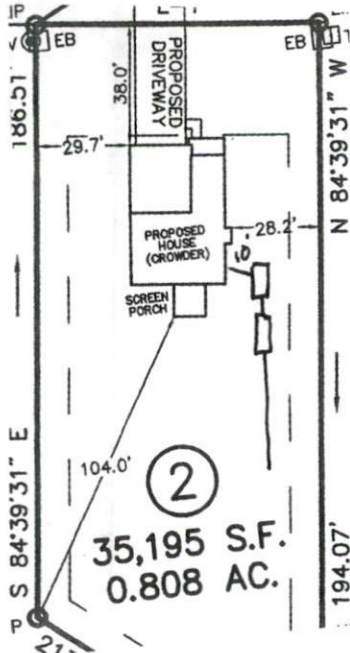

*Bring in 4" of  
Cover for Drain Field*

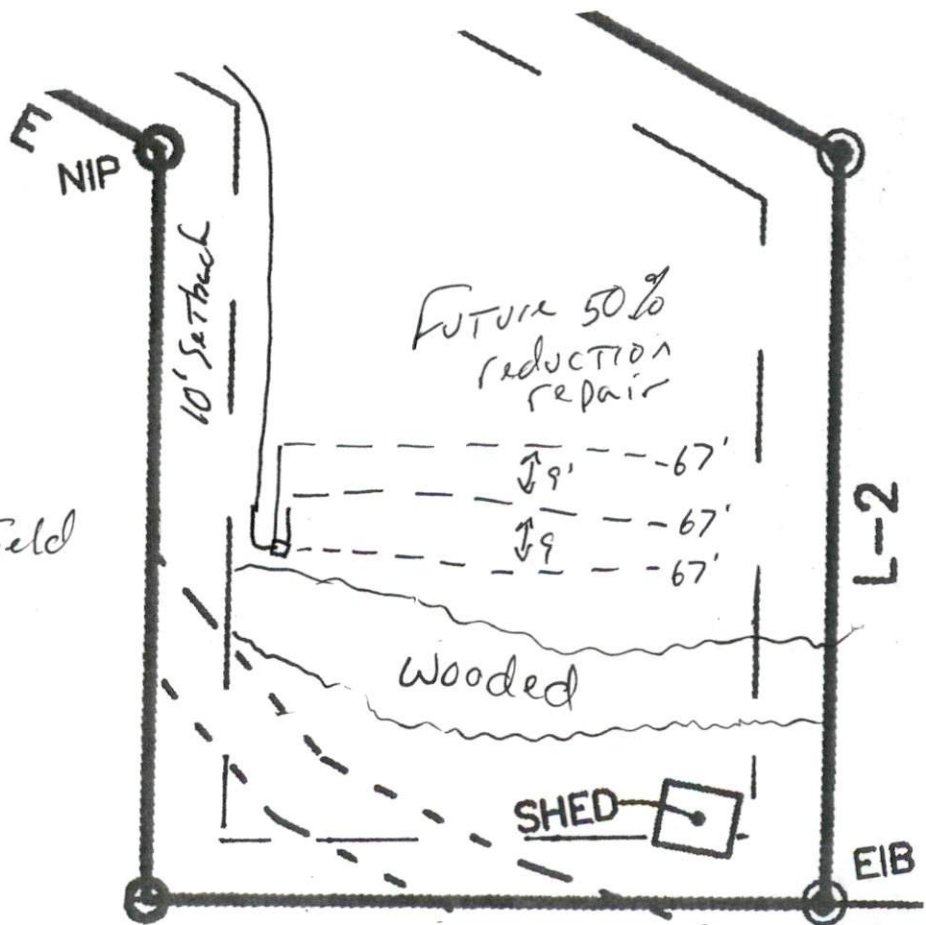

This drawing is for illustrative purposes only. System installation must meet all pertinent laws, rules, and regulations.