

Harnett County Department of Public Health Improvement Permit

A building permit cannot be issued with only an Improvement Permit

PROPERTY LOCATION: 55 Mary Robertson St. (NC 82)
 ISSUED TO: H & H Constructors of Fayetteville, LL SUBDIVISION Scabert Crossing LOT # 8
 NEW REPAIR EXPANSION Site Improvements required prior to Construction Authorization Issuance:
 Type of Structure: 42x42 sfd, 4 beds 2.5 baths
 Proposed Wastewater System Type: 25% Reduction Sys.
 Projected Daily Flow: 480 GPD
 Number of bedrooms: 4 Number of Occupants: 8 max
 Basement Yes No
 Pump Required: Yes No May be required based on final location and elevations of facilities
 Type of Water Supply: Community Public Well Distance from well NA feet Permit valid for: Five years
 Permit conditions: _____ No expiration

Authorized State Agent: [Signature] Date: 08/16/2022 SEE ATTACHED SITE SKETCH
 The issuance of this permit by the Health Department in no way guarantees the issuance of other permits. The permit holder is responsible for checking with appropriate governing bodies in meeting their requirements. This site is subject to revocation if the site plan, plat, or the intended use changes. The Improvement Permit shall not be affected by a change in ownership of the site. This permit is subject to compliance with the provisions of the Laws and Rules for Sewage Treatment and Disposal and to conditions of this permit.

Construction Authorization

(Required for Building Permit)

The construction and installation requirements of Rules .1950, .1952, .1954, .1955, .1956, .1957, .1958, and .1959 are incorporated by references into this permit and shall be met. Systems shall be installed in accordance with the attached system layout.

ISSUED TO: H & H Constructors of Fayetteville, PROPERTY LOCATION: 55 Mary Robertson St. (NC 82)
 SUBDIVISION Scabert Crossing LOT # 8
 Facility Type: 42x42 sfd, 4 beds 2.5 bat New Expansion Repair
 Basement? Yes No Basement Fixtures? Yes No
 Type of Wastewater System** 25% Reduction System (Initial) Wastewater Flow: 480 GPD
 (See note below, if applicable) 25% Reduction System (Repair)

Installation Requirements/Conditions

| | | |
|---|---|--|
| Septic Tank Size <u>1000</u> gallons | Number of trenches <u>4</u> | Trench Spacing: <u>9</u> Feet on Center |
| Pump Tank Size _____ gallons | Exact length of each trench <u>75</u> feet | Soil Cover: <u>6</u> inches |
| | Trenches shall be installed on contour at a | (Maximum soil cover shall not exceed |
| | Maximum Trench Depth of: <u>18</u> inches | <u>36"</u> above the trench bottom) |
| | (Trench bottoms shall be level to +/-1/4" | |
| | in all directions) | |
| Pump Requirements: _____ ft. TDH vs. _____ GPM | | Aggregate Depth: <u>NA</u> inches below pipe |
| | | <u>NA</u> inches above pipe |
| Conditions: <u>Gravity to D-Box Equal Distribution Required</u> | | <u>NA</u> inches total |

**WATER LINES (INCLUDING IRRIGATION) MUST BE 10FT. FROM ANY PART OF SEPTIC SYSTEM OR REPAIR AREA.
 NO UTILITIES ALLOWED IN INITIAL OR REPAIR DRAIN FIELD AREA.**

**If applicable: I understand the system type specified is different from the type specified on the application. I accept the specifications of this permit.

Owner/Legal Representative Signature: _____ Date: _____

This Construction Authorization is subject to revocation if the site plan, plat, or the intended use changes. The Construction Authorization shall not be transferred when there is a change in ownership of the site. This Construction Authorization is subject to compliance with the provisions of the Laws and Rules for Sewage Treatment and Disposal and to the conditions of this permit. SEE ATTACHED SITE SKETCH

Authorized State Agent: [Signature] Date: 08/16/2022
ANDREW WARD Construction Authorization Expiration Date: 08/16/2024

Application # SFD2207-0086

Harnett County Department of Public Health Site Sketch

Property Location: 55 Mary Robertson St. (NC 82)

Issued To: H & H Constructors of Fayetteville, LLC Subdivision Scabert Crossing Lot # 8

Authorized State Agent: _____

Date: 08/10/2022

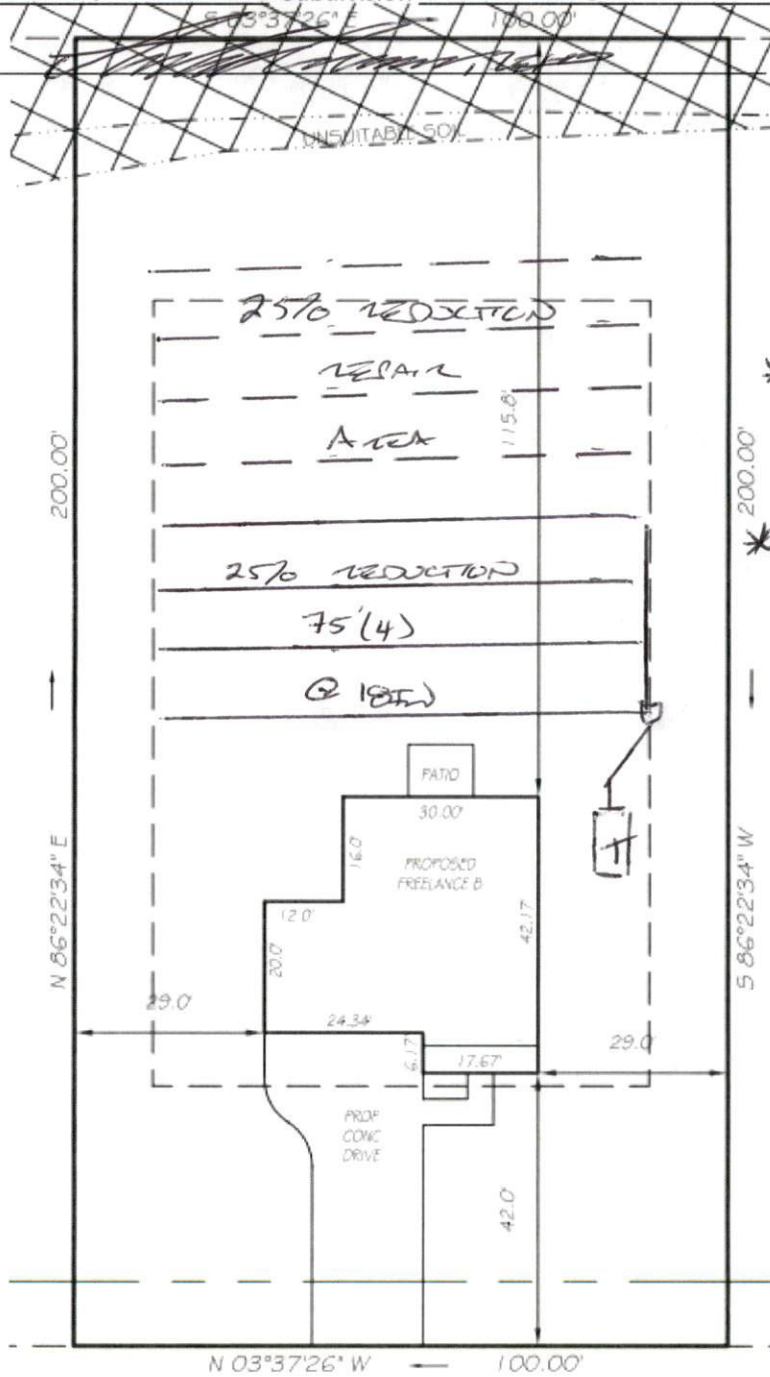

This drawing is for illustrative purposes only. System installation must meet all pertinent laws, rules, and regulations.