

Southeastern Soil & Environmental Associates, Inc.

P.O. Box 9321
Fayetteville, NC 28311
Phone/Fax (910) 822-4540
Email mike@southeasternsoil.com

March 24, 2020

Harnett County Health Department
307 Cornelius Harnett Blvd.
Lillington, N.C. 27546

Re: Soil evaluations and final septic recommendations, Lots 1 – 35, Schabert Crossing Subdivision, NC Hwy. 82, Harnett County, North Carolina

To whom it may concern,

A final soils investigation has been completed for each of the above referenced lots. The property is located on NC Hwy. 82 as shown on the accompanying map. The purpose of the investigation was to determine the ability of the soil to support any subsurface waste disposal system for each proposed lot. All ratings and determinations were made in accordance with "Laws and Rules for Sanitary Sewage Collection, Treatment, and Disposal, 15A NCAC 18A .1900".

Each lot appears to contain at least one area that meets minimum criteria for subsurface waste disposal systems for at least a typical (50' x 50') 3 bedroom home (may include the use of conventional drainlines, gravelless drainlines, low profile chamber, low pressure pipe, pumps, fill, large diameter pipe, French Drains, pretreatment, drip irrigation, etc.). Soil characteristics in the usable areas were dominantly provisionally suitable to at least 18 inches (fill, drip irrigation and/or pretreatment), 20 inches (low profile chamber) or 24 inches (conventional or LPP) including those specified in rules .1940, .1941, .1942, .1943, .1944 and .1945. A soil map indicating typical soil areas that meet these criteria is enclosed. Each of the lots appears to contain sufficient available space for a repair area for at least a typical 3 bedroom home (may include the use of any of the systems mentioned above).

Any or all lots may require specific design/layout on our part prior to action by the local health department due to space and soil considerations (at separate cost to client). Alternative systems (mentioned above) could be required on any lot to compensate for shallow unsuitable soil conditions. Specific house locations, house sizes, driveway locations and/or side entry garages may be required on any individual lot. There should be no grading, logging or other site disturbance in soil areas designated as usable for subsurface waste disposal until approved by the local health department (any site disturbance could remove soil and render the area unusable).

When evaluated, the soil areas designated as usable for subsurface waste disposal were dry to at least 24 inches. During wetter time periods, subsurface water could be found in any of these soil areas at shallower depths. The local health department has the authority to deny a permit to any soil where water saturates a soil boring. SSEA cannot be certain that this will not occur on any of these lots. If this occurs (and cannot be remedied with a French drain or other drainage), any of these lots could become unsuitable due to .1942 (soil wetness).

This report does not guarantee or warrant that a septic system will function for any specific length of time.

As with any property, this report does not guarantee, represent or imply approval or issuance of improvement permit as needed by the client from the local health department **(as such, any potential buyers of these properties should obtain appropriate permits from the local health department prior to making and/or completing purchase obligations or financial commitments. Since professional opinions sometimes differ, an actual improvement permit issuance by the local health department is the only "guarantee" of a site's suitability for a buyers intended use.)** This report only addresses rules in force at the time of evaluation. Permits will only be granted if the local health department concurs with the findings of this report. This report only represents my professional opinion as a licensed soil scientist. I trust this is the information you require at this time. If you have any questions, please call.

Sincerely,



Mike Eaker
NC Licensed Soil Scientist

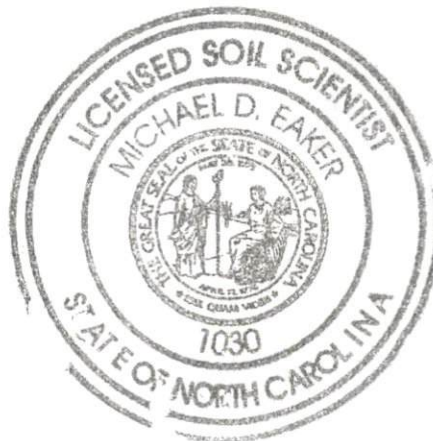

PRELIMINARY PLAN

PROJECT NAME
SCHABERT CROSSING SUBDIVISION

PN 0596-94-5428.000
 NC 82
 DUKE TOWNSHIP
 TOWN OF ERWIN
 HARRITT COUNTY
 NORTH CAROLINA

CLIENT
STOUT LAND DEVELOPMENT, LLC

1789 MetroMedical Drive
 Fayetteville, North Carolina 28304
 Phone: (810) 775-0191

PROJECT INFORMATION

| | |
|-----------------|-------|
| SURVEYED BY: | CHIFF |
| DRAWN BY: | SEAN |
| CHECKED BY: | JIMMY |
| PROJECT NUMBER: | 1750 |

DRAWING SCALE
 HORIZONTAL: 1" = 100'

DATE SURVEYED
 JANUARY 11, 2021

SHEET NUMBER
1

| CURVE | LENGTH | RADIUS | BEARING | CHORD |
|-------|--------|--------|-------------|--------|
| C1 | 39.27 | 25.00 | S87°22'15"E | 35.36 |
| C2 | 106.34 | 325.00 | S77°00'07"W | 105.67 |
| C3 | 39.27 | 25.00 | N41°22'34"E | 35.36 |
| C4 | 39.27 | 25.00 | N48°37'28"W | 35.36 |
| C5 | 39.27 | 25.00 | S41°22'34"W | 35.36 |
| C6 | 39.27 | 25.00 | N48°37'28"W | 35.36 |
| C7 | 86.88 | 275.00 | S77°00'07"W | 85.56 |
| C8 | 39.27 | 25.00 | S27°37'45"W | 35.36 |
| C9 | 39.27 | 25.00 | S47°22'34"W | 35.36 |
| C10 | 39.27 | 25.00 | N41°22'34"W | 35.36 |
| C11 | 39.27 | 25.00 | N48°37'28"W | 35.36 |
| C12 | 39.27 | 25.00 | N41°22'34"E | 35.36 |

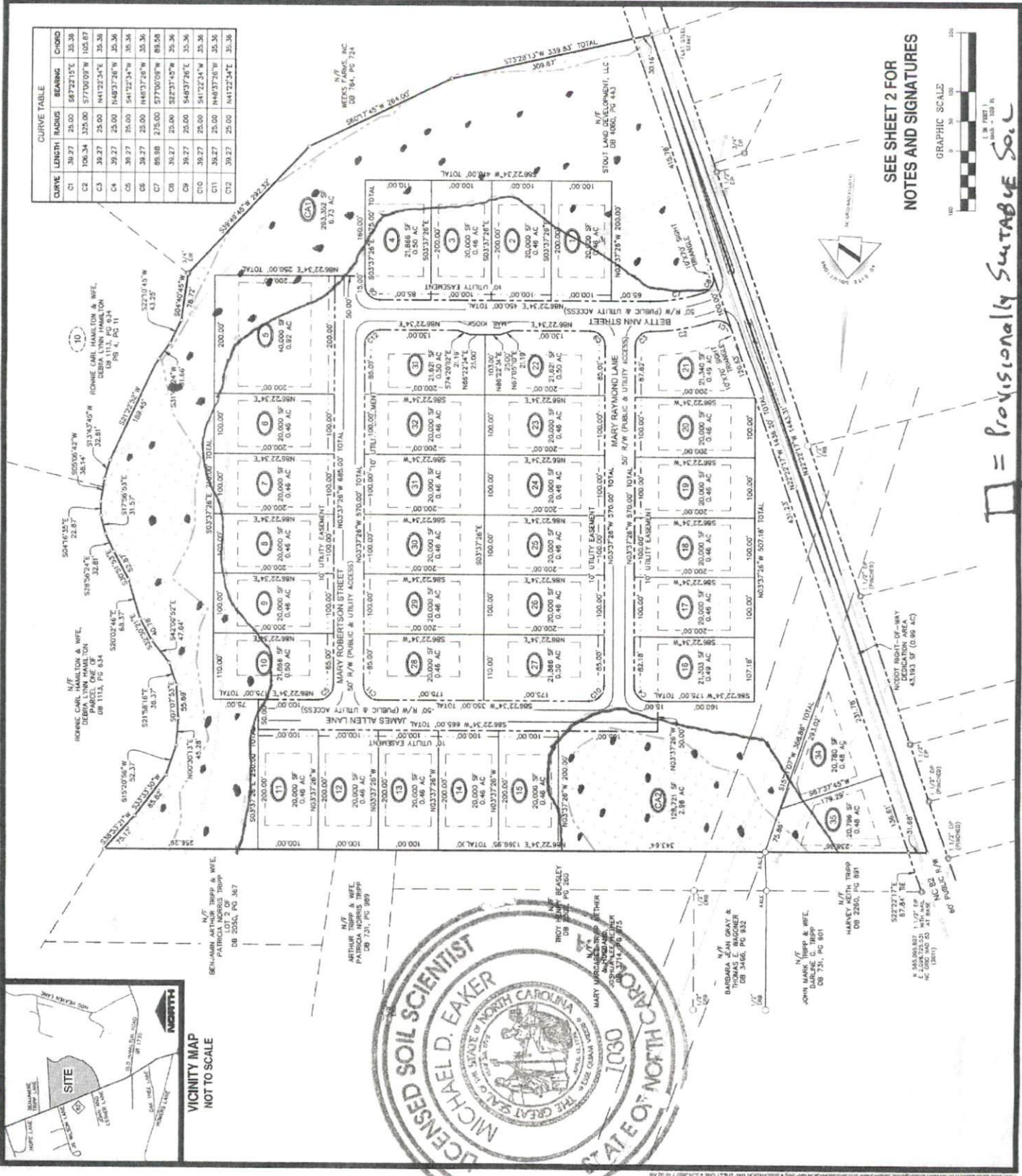

[Symbol] = provisionally suitable soil
[Symbol] = unsuitable soil



N/E
 BENJAMIN ARTHUR TRIPP & WIFE,
 PATRICIA NORRIS TRIPP
 DB 2050, PG 367

N/E
 ARTHUR TRIPP & WIFE,
 PATRICIA NORRIS TRIPP
 DB 151, PG 285

N/E
 TROY BENTLEY BEASLEY
 DB 2020, PG 260

N/E
 BARBARA LEAN GRAY &
 DARRIN O. TRIPP
 DB 3446, PG 832

N/E
 JOHN MARSH TRIPP & WIFE,
 DARRELL O. TRIPP
 DB 751, PG 801

N/E
 HARVEY WETH TRIPP
 DB 2260, PG 891

S22°27'17"E
 87.84' BE
 1.127' LP
 1.127' LP
 AC 0.00, 340.23 WT 1.00
 (100%)
 N/C 82 R/W
 40' PUBLIC R/W

Harnett GIS

NOT FOR LEGAL USE .



Harnett County GIS

- | | | |
|-------------------------------|-------------------|---------------------|
| Surrounding County Boundaries | MajorRoads | Mile_Markers |
| City Limits | Interstate | Mile_Markers |
| County Boundary | NC | Railroad |
| Address Numbers | US | Parcels |
| | Roads | CapeFearRiver |

GIS/E-911 Addressing
August 4, 2022

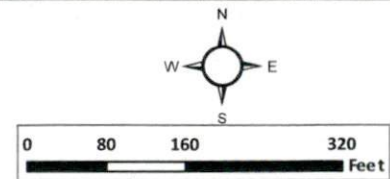

1 inch = 188 feet



05/16/22

REVISIONS

FOR REGISTRATION
 REGISTERED PROFESSIONAL ENGINEER
 NO. 17596
 EXPIRES 05/16/27
 INSTRUMENT NO. 20221008886
 VICTORIA RODRIGUEZ



PROJECT NAME
SCHABERT CROSSING SUBDIVISION

PN 0596-94-5428.000
 PID 060596 0132
 NC 82
 DUKE TOWNSHIP
 TOWN OF ERWIN
 HARNETT COUNTY
 NORTH CAROLINA

CLIENT
STOUT LAND DEVELOPMENT, LLC

1706 Interdependent Drive
 Fayetteville, North Carolina 28404
 Phone: (910) 779-0019

PROJECT INFORMATION

| | |
|-----------------|-------|
| SURVEYED BY: | CLIFF |
| DRAWN BY: | SEAN |
| CHECKED BY: | JIMMY |
| PROJECT NUMBER: | 1750 |

DRAWING SCALE
 HORIZONTAL: 1"=100'

DATE SURVEYED
 MAY 12, 2022

SHEET NUMBER
 1 OF 2

| CURVE | LENGTH | RADIUS | BEARING | CHORD |
|-------|--------|--------|-------------|--------|
| C1 | 39.27 | 25.00 | S87°22'11"E | 35.36 |
| C2 | 108.34 | 328.00 | S77°00'09"W | 105.87 |
| C3 | 39.27 | 25.00 | N41°22'34"E | 35.36 |
| C4 | 39.27 | 25.00 | N48°37'26"W | 35.36 |
| C5 | 39.27 | 25.00 | S41°22'34"W | 35.36 |
| C6 | 39.27 | 25.00 | N48°37'26"W | 35.36 |
| C7 | 89.98 | 275.00 | S77°00'09"W | 86.58 |
| C8 | 39.27 | 25.00 | S22°37'45"W | 35.36 |
| C9 | 39.27 | 25.00 | S48°37'26"E | 35.36 |
| C10 | 39.27 | 25.00 | S41°22'34"W | 35.36 |
| C11 | 39.27 | 25.00 | N48°37'26"W | 35.36 |
| C12 | 39.27 | 25.00 | N41°22'34"E | 35.36 |

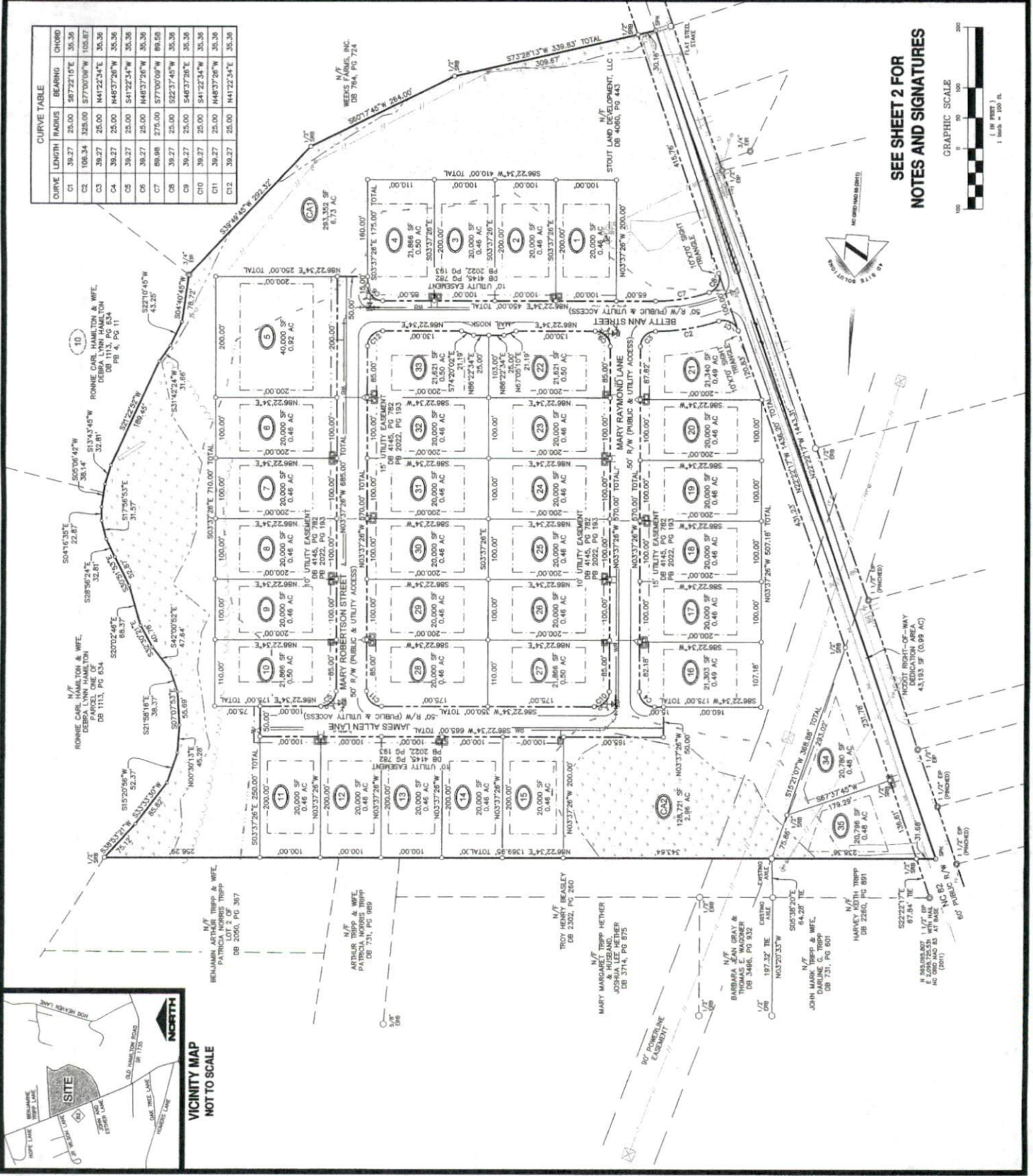

SEE SHEET 2 FOR NOTES AND SIGNATURES

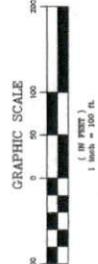

VICINITY MAP
 NOT TO SCALE

1706 Interdependent Drive, Fayetteville, NC 28404, Phone: (910) 779-0019