

THESE PLANS, NOTES AND DETAILS ARE DESIGNED TO MEET THE 2018 EDITION OF THE NORTH CAROLINA BUILDING CODE.

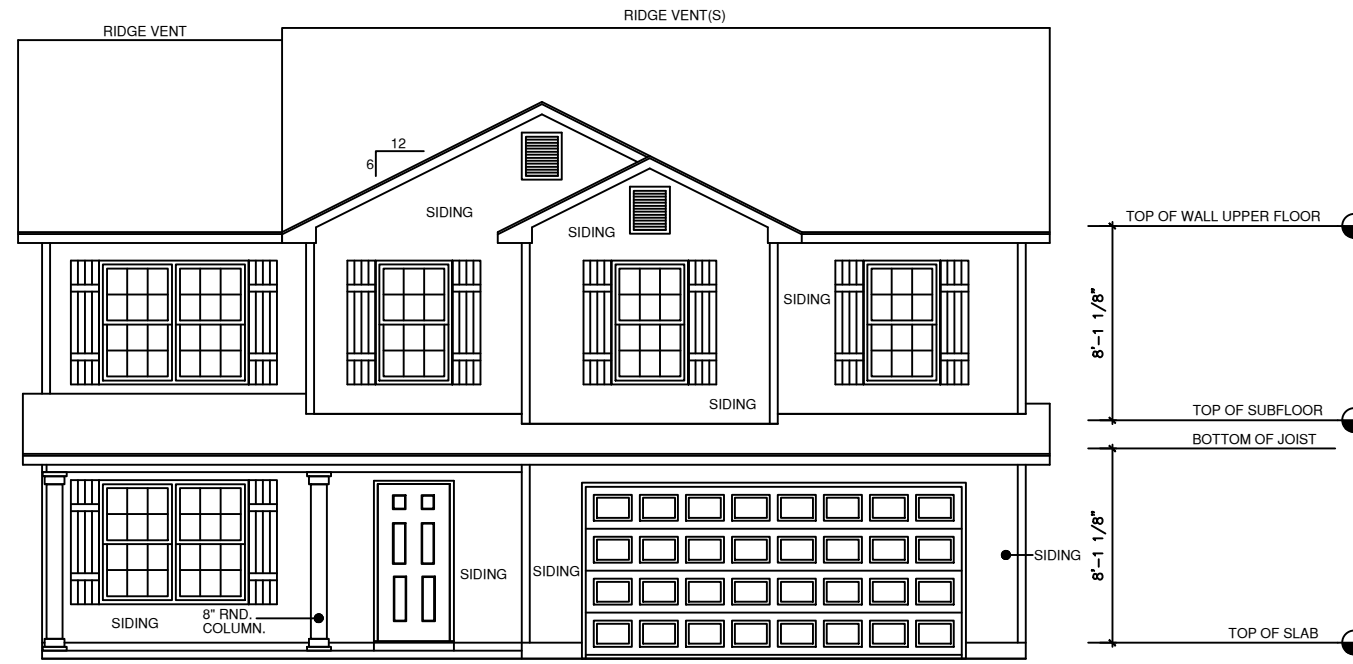

**FRONT ELEVATION "A"**  
SCALE: 1/8" = 1'-0"

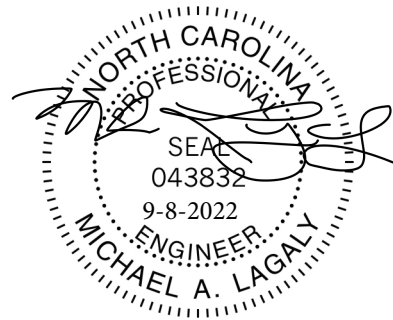
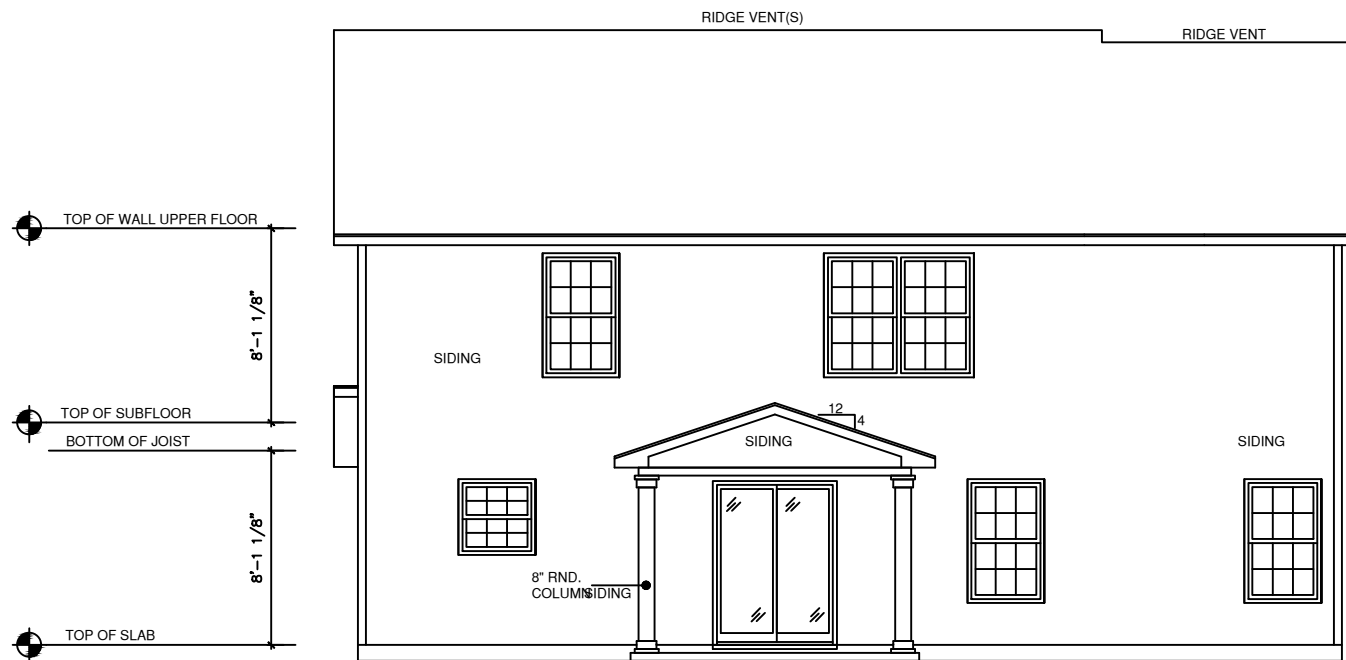

**REAR ELEVATION "A"**  
SCALE: 1/8" = 1'-0"

**NOTICE TO CONTRACTOR**  
All construction must comply with current NC Building Codes and is subject to field inspection and verification.

**APPROVED**  
Limited building only review.  
Permit holder responsible for full compliance with the code.

09/15/2022

**GENERAL NOTES**

- 1.) MAIN FLOOR PLATE HEIGHT TO BE 8'-0" UNLESS NOTED OTHERWISE.
- 2.) OPTIONAL BONUS PLATE HEIGHT TO BE 8'-0" UNLESS NOTED OTHERWISE.
- 3.) INTERIOR & EXTERIOR WALLS TO BE DRAWN @ 3 1/2" UNLESS NOTED OTHERWISE.
- 4.) ALL ANGLES TO BE DRAWN AT 45° OR 90° UNLESS NOTED OTHERWISE.
- 5.) WINDOW HEADER HEIGHT TO BE SET @ 8'-1 1/8" UNLESS NOTED OTHERWISE. HEADER SIZE AND MATERIAL TO BE DETERMINED & VERIFIED BY FRAMER, BUILDER, TRUSS SHOP OR BY A LICENSED ENGINEER.
- 6.) SIZE, LOCATION AND MATERIALS OF BEAMS, TRUSSES, GIRDERS AND HEADERS TO BE DETERMINED & VERIFIED BY BUILDER, FRAMER, TRUSS SHOP OR LICENSED ENGINEER.
- 7.) FOOTER SIZE, MATERIAL & LOCATIONS TO BE VERIFIED AND DETERMINED BY BUILDER, FOOTER CONTRACTOR OR LICENSED ENGINEER.
- 8.) ROOF VENTELLATION TO BE DETERMINED & VERIFIED. BUILDER, ROOFING CONTRACTOR OR LICENSED ENGINEER.
- 9.) ALL MECHANICAL SYSTEMS DESIGNS, LOCATIONS AND SIZING TO BE DETERMINED & VERIFIED BY BUILDER, APPROPRIATE TRADE CONTRACTOR AND OR LICENSED ENGINEER.
- 10.) BUILDER RESPONSIBLE FOR VERIFYING AND COMPLYING WITH ALL LOCAL, STATE & NATIONAL CODES.
- 11.) LOCAL, STATE AND NATIONAL CODES TAKE PRECEDENCE OVER DRAWINGS.
- 12.) BUILDER TO VERIFY ALL DIMENSIONS.

COPYRIGHT 2022 RED DOOR HOMES, LLC. LICENSED TO RED DOOR HOMES OF: EASTERN CAROLINA



**SQUARE FOOTAGE CHART**

MAIN FLOOR AREA TO FRAMING:	893
SECOND FLOOR TO FRAMING:	1265
TOTAL HEATED & COOLED TO FRAMING:	2158
GARAGE AREA TO FRAMING:	442
FRONT PORCH AREA:	100
REAR PORCH AREA:	144
TOTAL UNDER BEAM AREA	2844

**SUBDIVISION NAME:**

XXXXXXXXXX

**CITY:**

XXXXXXXXXX

**PHASE:**

XXXXXXXXXX

**BLOCK:**

XXXXXXXXXX

**LOT:**

XXXXXXXXXX

**DRAFTING DATES:**

PRELIMINARY: 04/26/2022 PJM  
PERM: 06/06/2022 PJM  
FINAL: 7.8.22 GC

Front & Rear Elevations

BUYER \_\_\_\_\_ DATE \_\_\_\_\_

BUYER \_\_\_\_\_ DATE \_\_\_\_\_

**FINAL**  
109-22-120 MASON

**WESTOVER**  
"Classic"



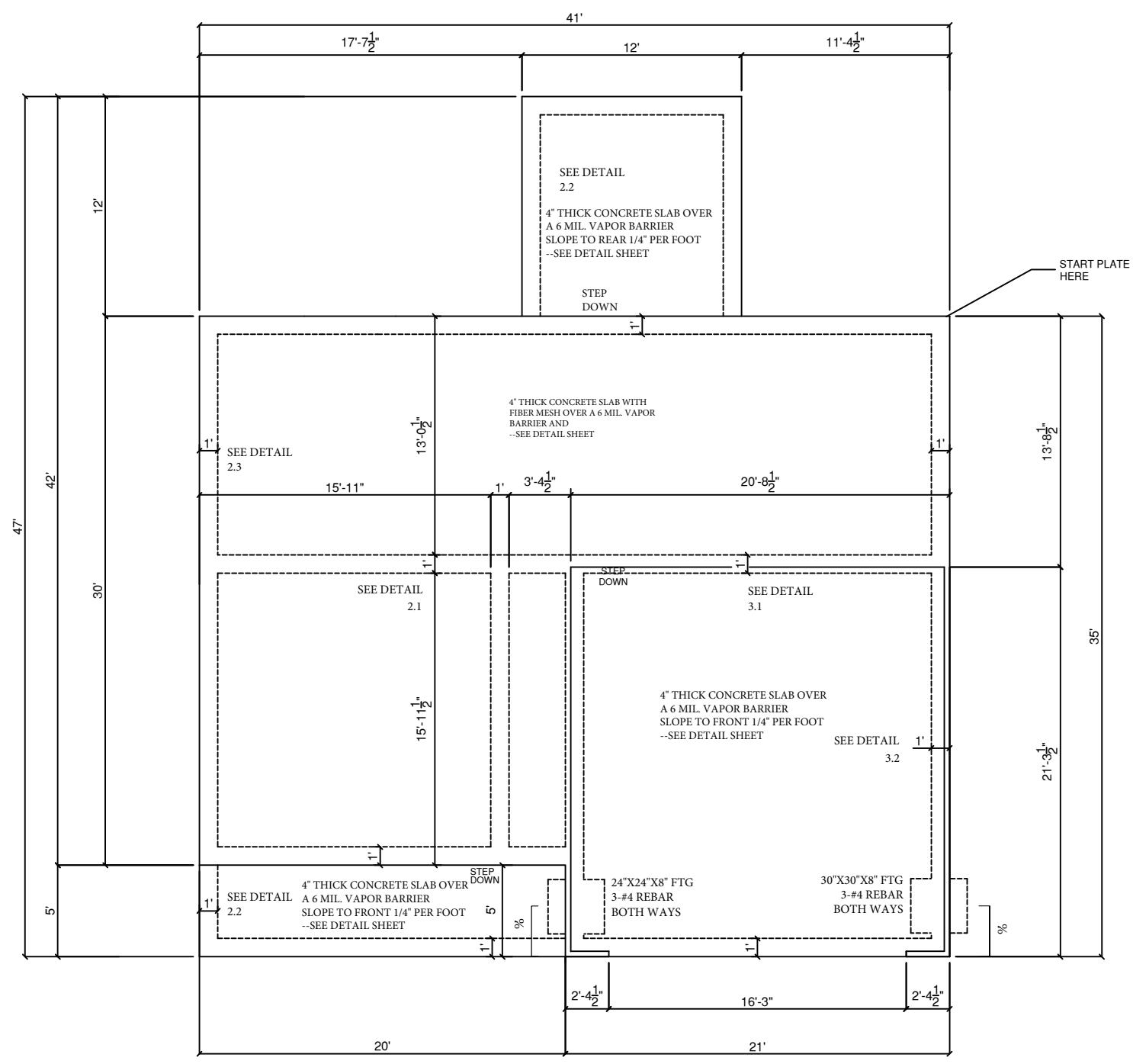
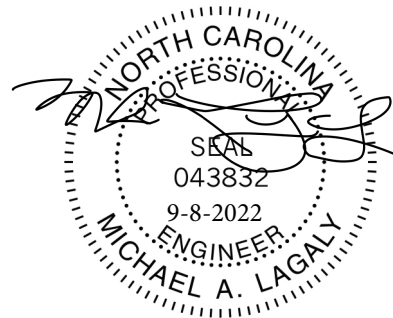

**MONOLITHIC FOUNDATION PLAN**  
SCALE 1/8" = 1'-0"

BUYER \_\_\_\_\_ DATE \_\_\_\_\_

BUYER \_\_\_\_\_ DATE \_\_\_\_\_

**FINAL**  
109-22-120 MASON

**GENERAL NOTES**

- 1.) MAIN FLOOR PLATE HEIGHT TO BE 8'-0" UNLESS NOTED OTHERWISE.
- 2.) OPTIONAL BONUS PLATE HEIGHT TO BE 8'-0" UNLESS NOTED OTHERWISE.
- 3.) INTERIOR & EXTERIOR WALLS TO BE DRAWN @ 3 1/2" UNLESS NOTED OTHERWISE.
- 4.) ALL ANGLES TO BE DRAWN AT 45° OR 90° UNLESS NOTED OTHERWISE.
- 5.) WINDOW HEADER HEIGHT TO BE SET @ 6'-11" UNLESS NOTED OTHERWISE. HEADER SIZE AND MATERIAL TO BE DETERMINED & VERIFIED BY FRAMER, BUILDER, TRUSS SHOP OR BY A LICENSED ENGINEER.
- 6.) SIZE, LOCATION AND MATERIALS OF BEAMS TRUSSES, GIRDERS AND HEADERS TO BE DETERMINED & VERIFIED BY BUILDER, FRAMER TRUSS SHOP OR LICENSED ENGINEER.
- 7.) FOOTER SIZE, MATERIAL & LOCATIONS TO BE VERIFIED AND DETERMINED BY BUILDER, FOOTER CONTRACTOR OR LICENSED ENGINEER.
- 8.) ROOF VENTELLATION TO BE DETERMINED & VERIFIED BUILDER, ROOFING CONTRACTOR OR LICENSED ENGINEER.
- 9.) ALL MECHANICAL SYSTEMS DESIGNS, LOCATIONS AND SIZING TO BE DETERMINED & VERIFIED BY BUILDER, APPROPRIATE TRADE CONTRACTOR AND OR LICENSED ENGINEER.
- 10.) BUILDER RESPONSIBLE FOR VERIFYING AND COMPLYING WITH ALL LOCAL, STATE & NATIONAL CODES.
- 11.) LOCAL, STATE AND NATIONAL CODES TAKE PRECEDENCE OVER DRAWINGS.
- 12.) BUILDER TO VERIFY ALL DIMENSIONS.

COPYRIGHT 2022 RED DOOR HOMES, LLC.  
LICENSED TO RED DOOR HOMES OF:  
EASTERN CAROLINA



**SQUARE FOOTAGE CHART**

MAIN FLOOR AREA TO FRAMING:	893
SECOND FLOOR TO FRAMING:	1265
TOTAL HEATED & COOLED TO FRAMING:	2158
GARAGE AREA TO FRAMING:	442
FRONT PORCH AREA:	100
REAR PORCH AREA:	144
TOTAL UNDER BEAM AREA	2844

SUBDIVISION NAME:  
XXXXXXXXXX

CITY:  
XXXXXXXXXX

PHASE:  
XXXXXXXXXX

BLOCK:  
XXXXXXXXXX

LOT:  
XXXXXXXXXX

DRAFTING DATES:

PRELIMINARY: 04/26/2022 PJM  
PERM: 06/06/2022 PJM  
FINAL: 7.8.22 GC

Monolithic Foundation Plan

**WESTOVER**  
"Classic"

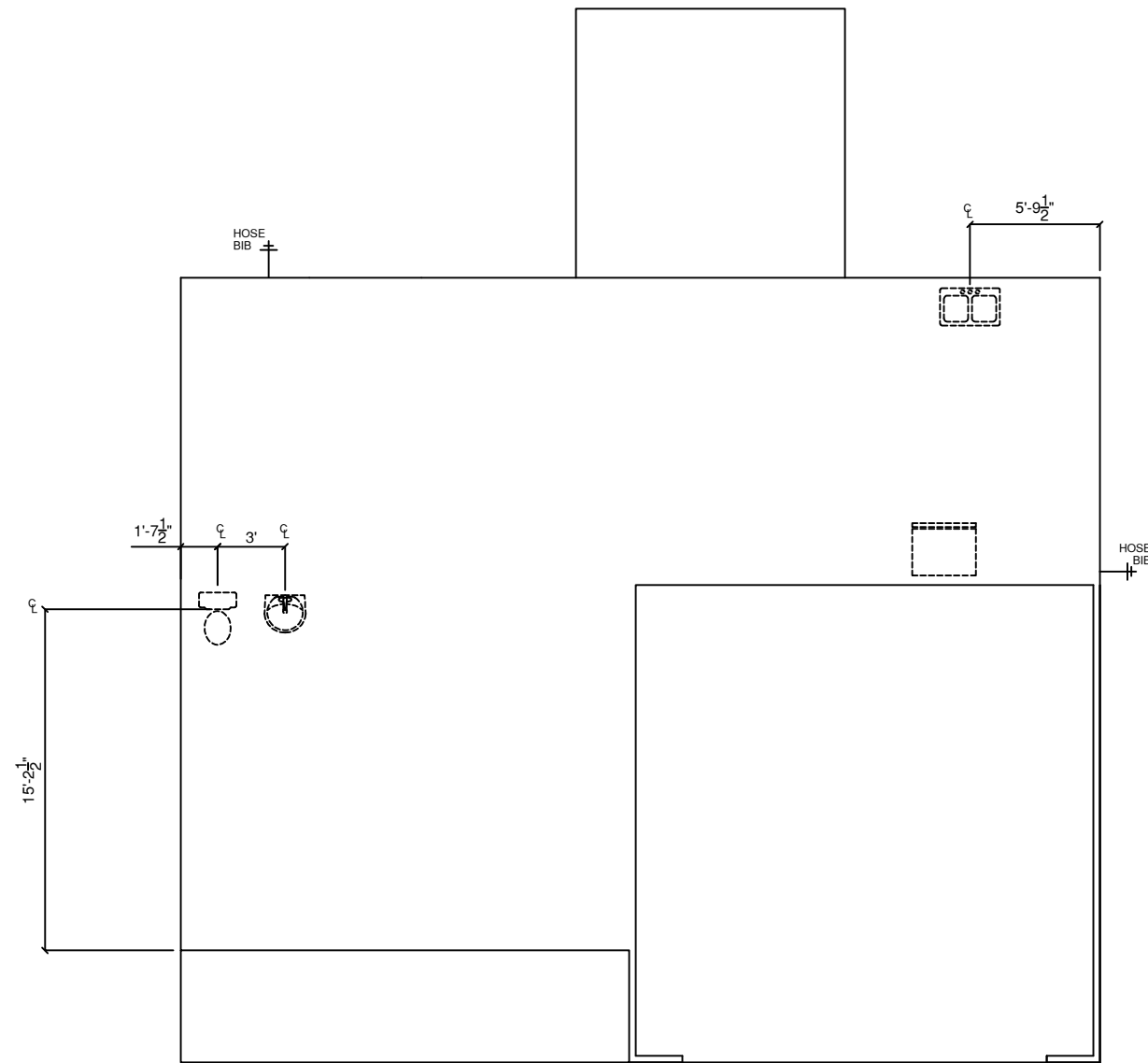

NOTE: DIMENSIONS TO THE CENTER OF PLUMBING FIXTURES

PLUMBING PLAN  
SCALE 1/8" = 1'-0"

\_\_\_\_\_  
BUYER DATE

\_\_\_\_\_  
BUYER DATE

**FINAL**  
109-22-120 MASON

**GENERAL NOTES**

- 1.) MAIN FLOOR PLATE HEIGHT TO BE 8'-0" UNLESS NOTED OTHERWISE.
- 2.) OPTIONAL BONUS PLATE HEIGHT TO BE 8'-0" UNLESS NOTED OTHERWISE.
- 3.) INTERIOR & EXTERIOR WALLS TO BE DRAWN @ 3/4" UNLESS NOTED OTHERWISE.
- 4.) ALL ANGLES TO BE DRAWN AT 45° OR 90° UNLESS NOTED OTHERWISE.
- 5.) WINDOW HEADER HEIGHT TO BE SET @ 6'-11" UNLESS NOTED OTHERWISE. HEADER SIZE AND MATERIAL TO BE DETERMINED & VERIFIED BY FRAMER, BUILDER, TRUSS SHOP OR BY A LICENSED ENGINEER.
- 6.) SIZE, LOCATION AND MATERIALS OF BEAMS TRUSSES, GIRDERS AND HEADERS TO BE DETERMINED & VERIFIED BY BUILDER, FRAMER TRUSS SHOP OR LICENSED ENGINEER.
- 7.) FOOTER SIZE, MATERIAL & LOCATIONS TO BE VERIFIED AND DETERMINED BY BUILDER, FOOTER CONTRACTOR OR LICENSED ENGINEER.
- 8.) ROOF VENTELLATION TO BE DETERMINED & VERIFIED BUILDER, ROOFING CONTRACTOR OR LICENSED ENGINEER.
- 9.) ALL MECHANICAL SYSTEMS DESIGNS, LOCATIONS AND SIZING TO BE DETERMINED & VERIFIED BY BUILDER, APPROPRIATE TRADE CONTRACTOR AND OR LICENSED ENGINEER.
- 10.) BUILDER RESPONSIBLE FOR VERIFYING AND COMPLYING WITH ALL LOCAL, STATE & NATIONAL CODES.
- 11.) LOCAL, STATE AND NATIONAL CODES TAKE PRECEDENCE OVER DRAWINGS.
- 12.) BUILDER TO VERIFY ALL DIMENSIONS.

COPYRIGHT 2022 RED DOOR HOMES, LLC.  
LICENSED TO RED DOOR HOMES OF:  
EASTERN CAROLINA



**SQUARE FOOTAGE CHART**

MAIN FLOOR AREA TO FRAMING:	893
SECOND FLOOR TO FRAMING:	1265
TOTAL HEATED & COOLED TO FRAMING:	2158
GARAGE AREA TO FRAMING:	442
FRONT PORCH AREA:	100
REAR PORCH AREA:	144
TOTAL UNDER BEAM AREA	2844

SUBDIVISION NAME:  
XXXXXXXXXX

CITY:  
XXXXXXXXXX

PHASE:  
XXXXXXXXXX

BLOCK:  
XXXXXXXXXX

LOT:  
XXXXXXXXXX

DRAFTING DATES:

PRELIMINARY: 04/26/2022 PJM  
PERM: 06/06/2022 PJM  
FINAL: 7.8.22 GC

Plumbing Plan

**WESTOVER**  
"Classic"

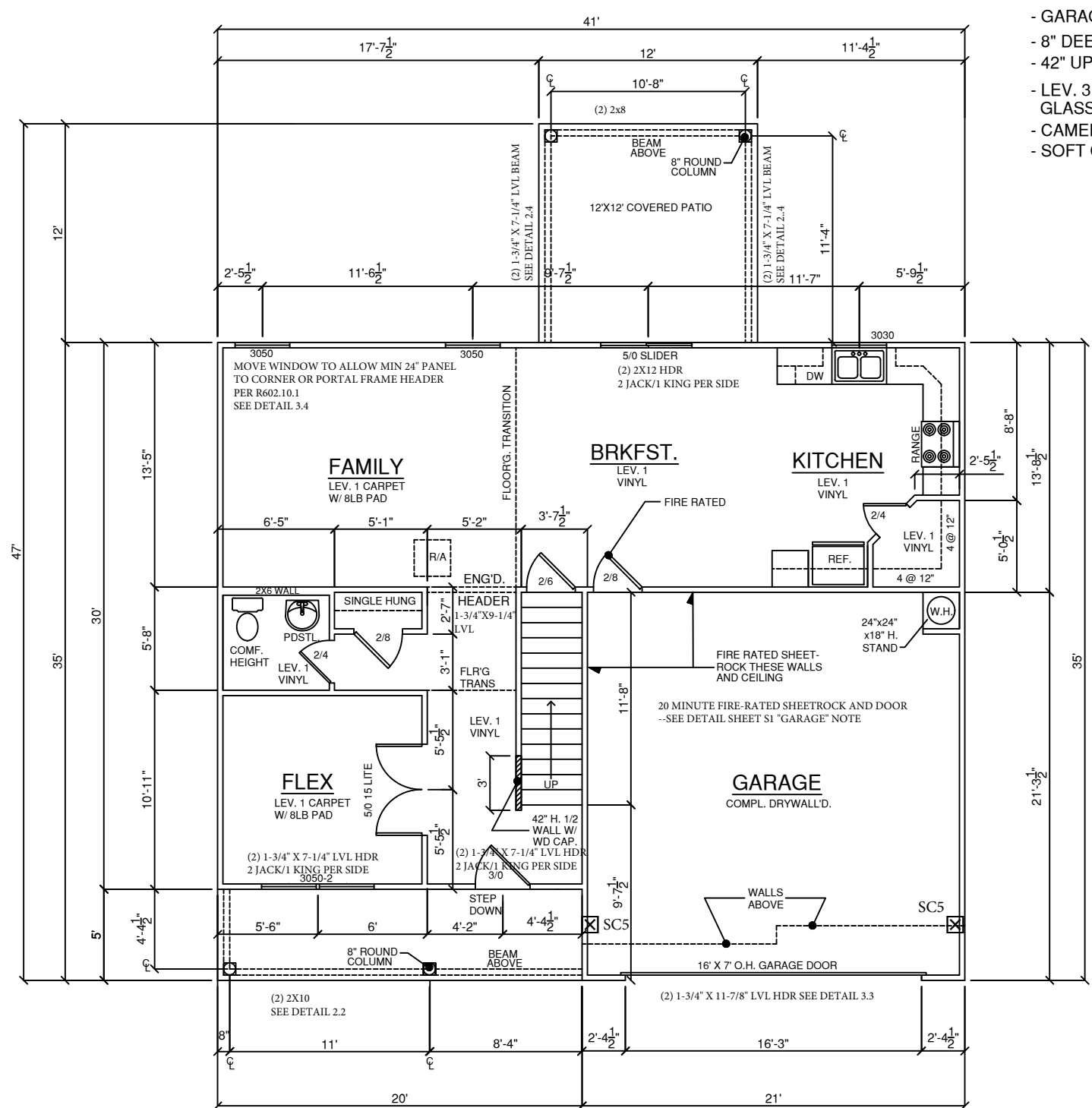
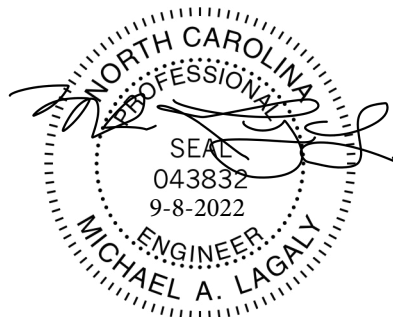

- GARAGE DOOR OPENER WITH TWO REMOTES
- 8" DEEP S.S. KITCHEN SINK
- 42" UPPER CABINETS IN KITCHEN
- LEV. 3 FRIGIDAIRE APPLIANCE PACKAGE - BLACK GLASS TOP RANGE & SIDE BY SIDE REF.
- CAMERIST PULL OUT FAUCET - CHROME
- SOFT CLOSE KITCHEN DRAWERS

**FIRST FLOOR PLAN**  
SCALE: 1/8" = 1'-0"

BUYER \_\_\_\_\_ DATE \_\_\_\_\_

BUYER \_\_\_\_\_ DATE \_\_\_\_\_

**FINAL**  
109-22-120 MASON

**GENERAL NOTES**

- 1.) MAIN FLOOR PLATE HEIGHT TO BE 8'-0" UNLESS NOTED OTHERWISE.
- 2.) OPTIONAL BONUS PLATE HEIGHT TO BE 8'-0" UNLESS NOTED OTHERWISE.
- 3.) INTERIOR & EXTERIOR WALLS TO BE DRAWN @ 3 1/2" UNLESS NOTED OTHERWISE.
- 4.) ALL ANGLES TO BE DRAWN AT 45° OR 90° UNLESS NOTED OTHERWISE.
- 5.) WINDOW HEADER HEIGHT TO BE SET @ 6'-11" UNLESS NOTED OTHERWISE. HEADER SIZE AND MATERIAL TO BE DETERMINED & VERIFIED BY FRAMER, BUILDER, TRUSS SHOP OR BY A LICENSED ENGINEER.
- 6.) SIZE, LOCATION AND MATERIALS OF BEAMS TRUSSES, GIRDERS AND HEADERS TO BE DETERMINED & VERIFIED BY BUILDER, FRAMER TRUSS SHOP OR LICENSED ENGINEER.
- 7.) FOOTER SIZE, MATERIAL & LOCATIONS TO BE VERIFIED AND DETERMINED BY BUILDER, FOOTER CONTRACTOR OR LICENSED ENGINEER.
- 8.) ROOF VENTELLATION TO BE DETERMINED & VERIFIED BUILDER, ROOFING CONTRACTOR OR LICENSED ENGINEER.
- 9.) ALL MECHANICAL SYSTEMS DESIGNS, LOCATIONS AND SIZING TO BE DETERMINED & VERIFIED BY BUILDER, APPROPRIATE TRADE CONTRACTOR AND OR LICENSED ENGINEER.
- 10.) BUILDER RESPONSIBLE FOR VERIFYING AND COMPLYING WITH ALL LOCAL, STATE & NATIONAL CODES.
- 11.) LOCAL, STATE AND NATIONAL CODES TAKE PRECEDENCE OVER DRAWINGS.
- 12.) BUILDER TO VERIFY ALL DIMENSIONS.

COPYRIGHT 2022 RED DOOR HOMES, LLC.  
LICENSED TO RED DOOR HOMES OF:  
EASTERN CAROLINA



**SQUARE FOOTAGE CHART**

MAIN FLOOR AREA TO FRAMING:	893
SECOND FLOOR TO FRAMING:	1265
TOTAL HEATED & COOLED TO FRAMING:	2158
GARAGE AREA TO FRAMING:	442
FRONT PORCH AREA:	100
REAR PORCH AREA:	144
TOTAL UNDER BEAM AREA	2844

**SUBDIVISION NAME:**

XXXXXXXXXX

**CITY:**

XXXXXXXXXX

**PHASE:**

XXXXXXXXXX

**BLOCK:**

XXXXXXXXXX

**LOT:**

XXXXXXXXXX

**DRAFTING DATES:**

PRELIMINARY: 04/26/2022 PJM  
PERM: 06/06/2022 PJM  
FINAL: 7.8.22 GC

First Floor Plan

**WESTOVER**  
"Classic"

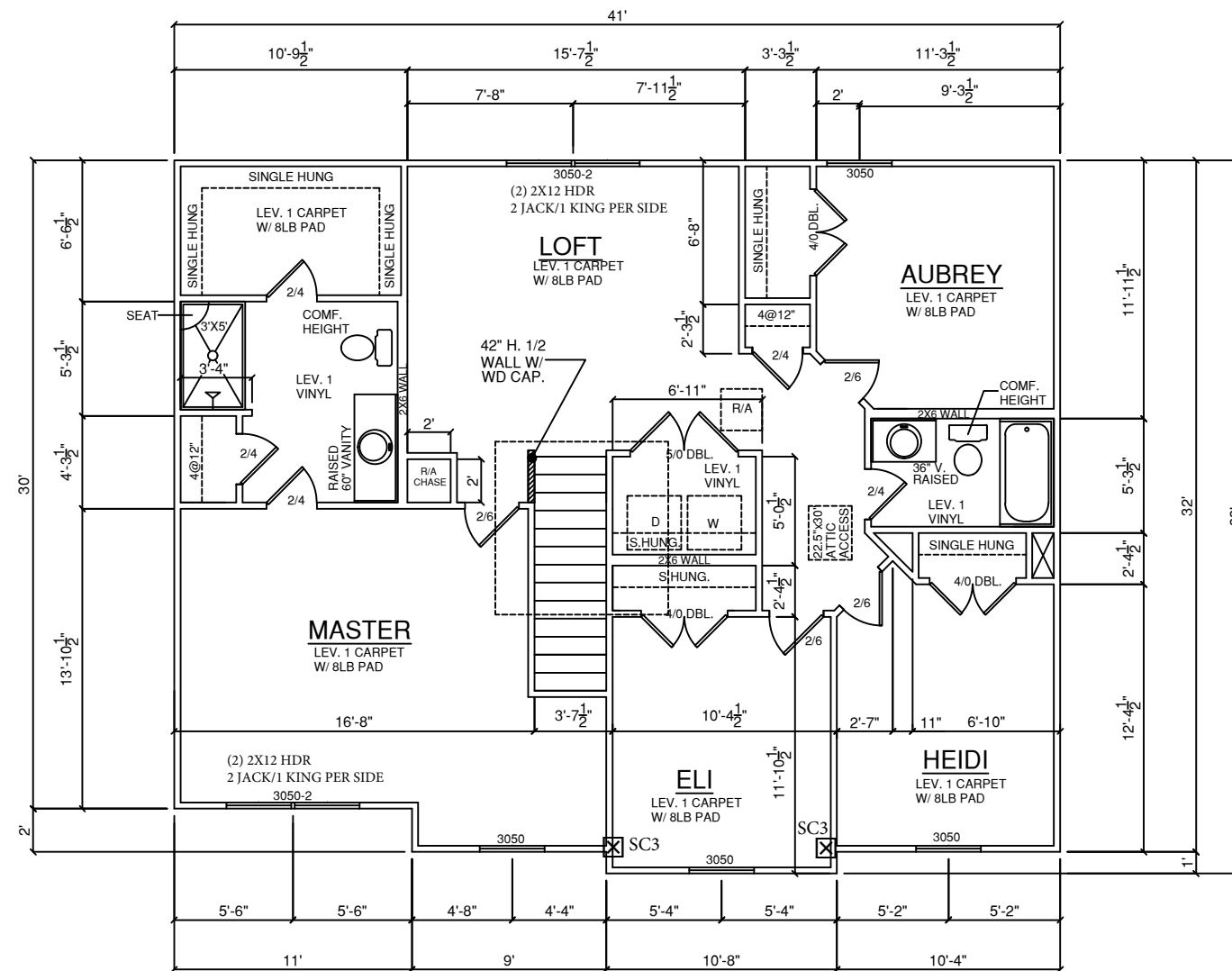
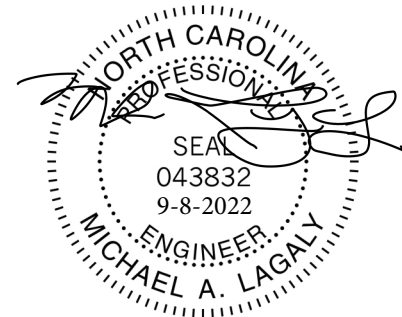

**SECOND FLOOR PLAN**  
SCALE: 1/8" = 1'-0"

BUYER \_\_\_\_\_ DATE \_\_\_\_\_  
BUYER \_\_\_\_\_ DATE \_\_\_\_\_

**FINAL**  
109-22-120 MASON

**GENERAL NOTES**

- 1.) MAIN FLOOR PLATE HEIGHT TO BE 8'-0" UNLESS NOTED OTHERWISE.
- 2.) OPTIONAL BONUS PLATE HEIGHT TO BE 8'-0" UNLESS NOTED OTHERWISE.
- 3.) INTERIOR & EXTERIOR WALLS TO BE DRAWN @ 3 1/2" UNLESS NOTED OTHERWISE.
- 4.) ALL ANGLES TO BE DRAWN AT 45° OR 90° UNLESS NOTED OTHERWISE.
- 5.) WINDOW HEADER HEIGHT TO BE SET @ 6'-11" UNLESS NOTED OTHERWISE. HEADER SIZE AND MATERIAL TO BE DETERMINED & VERIFIED BY FRAMER, BUILDER, TRUSS SHOP OR BY A LICENSED ENGINEER.
- 6.) SIZE, LOCATION AND MATERIALS OF BEAMS TRUSSES, GIRDERS AND HEADERS TO BE DETERMINED & VERIFIED BY BUILDER, FRAMER TRUSS SHOP OR LICENSED ENGINEER.
- 7.) FOOTER SIZE, MATERIAL & LOCATIONS TO BE VERIFIED AND DETERMINED BY BUILDER, FOOTER CONTRACTOR OR LICENSED ENGINEER.
- 8.) ROOF VENTELLATION TO BE DETERMINED & VERIFIED BUILDER, ROOFING CONTRACTOR OR LICENSED ENGINEER.
- 9.) ALL MECHANICAL SYSTEMS DESIGNS, LOCATIONS AND SIZING TO BE DETERMINED & VERIFIED BY BUILDER, APPROPRIATE TRADE CONTRACTOR AND OR LICENSED ENGINEER.
- 10.) BUILDER RESPONSIBLE FOR VERIFYING AND COMPLYING WITH ALL LOCAL, STATE & NATIONAL CODES.
- 11.) LOCAL, STATE AND NATIONAL CODES TAKE PRECEDENCE OVER DRAWINGS.
- 12.) BUILDER TO VERIFY ALL DIMENSIONS.

COPYRIGHT 2022 RED DOOR HOMES, LLC.  
LICENSED TO RED DOOR HOMES OF:  
EASTERN CAROLINA



**SQUARE FOOTAGE CHART**

MAIN FLOOR AREA TO FRAMING:	893
SECOND FLOOR TO FRAMING:	1265
TOTAL HEATED & COOLED TO FRAMING:	2158
GARAGE AREA TO FRAMING:	442
FRONT PORCH AREA:	100
REAR PORCH AREA:	144
TOTAL UNDER BEAM AREA	2844

SUBDIVISION NAME:  
XXXXXXXXXX

CITY:  
XXXXXXXXXX

PHASE:  
XXXXXXXXXX

BLOCK:  
XXXXXXXXXX

LOT:  
XXXXXXXXXX

DRAFTING DATES:  
PRELIMINARY: 04/26/2022 PJM  
PERM: 06/06/2022 PJM  
FINAL: 7.8.22 GC

Second Floor Plan

**WESTOVER**  
"Classic"



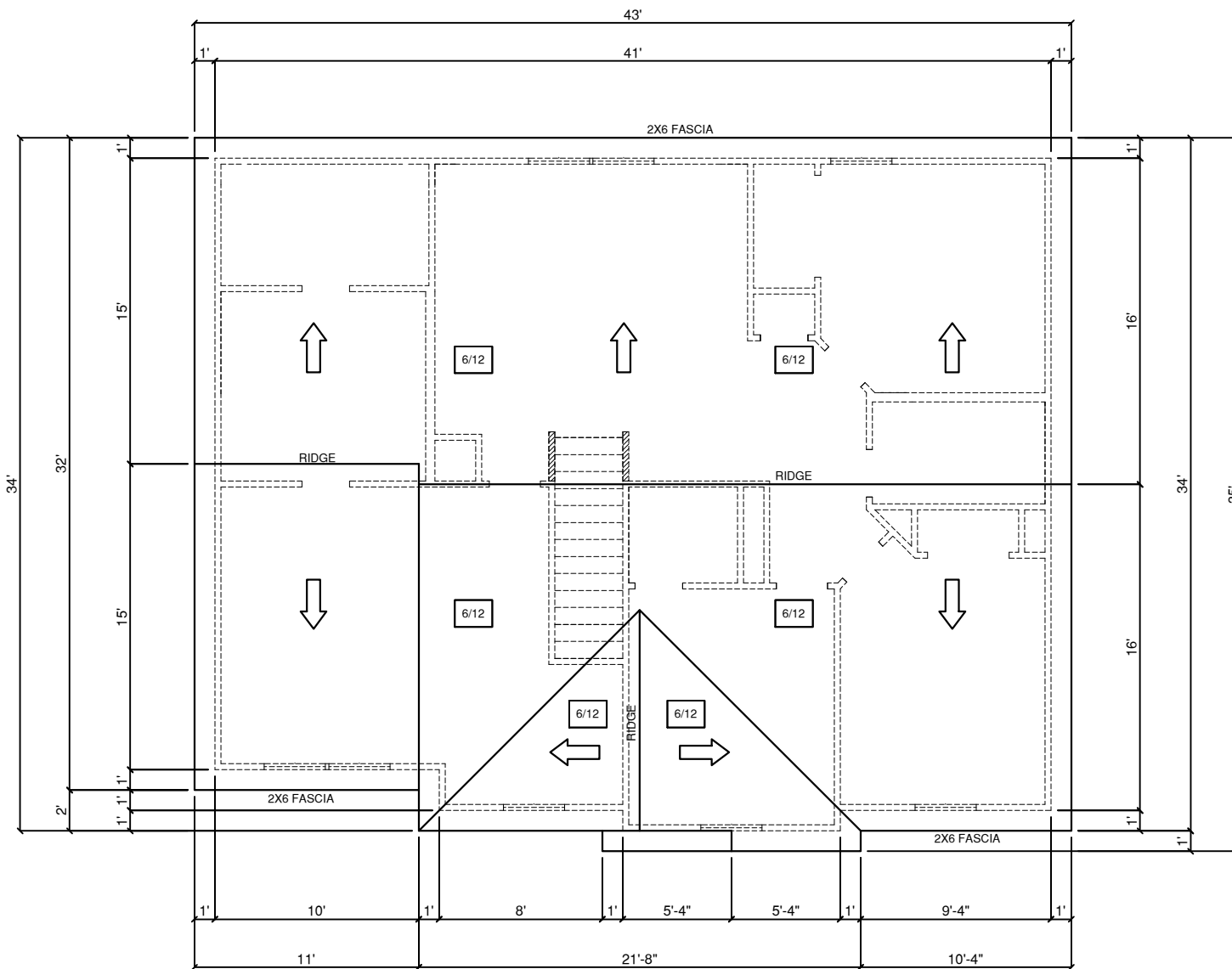

MAIN ROOF VENT AREA CALCULATION  
 ATTIC AREA: 1300.7 SQ. FT.  
 TOTAL VENT SPACE REQ'D: 8.7 SQ. FT.  
 SOFFIT NFA REQ'D: 4.35 SQ. FT.  
 RIDGE/GABLE NFA REQ'D: 4.35 SQ. FT.

ROOF PLAN  
 SCALE 1/8" = 1'-0"

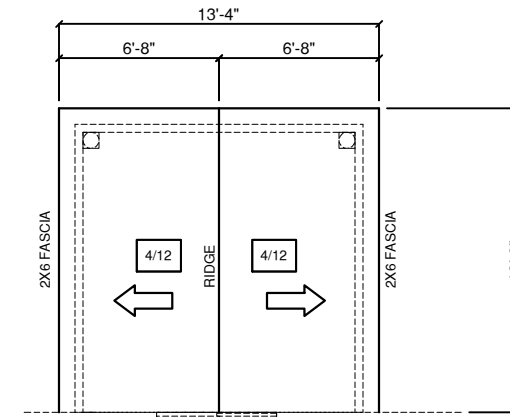

ROOF PLAN  
 SCALE 1/8" = 1'-0"

PORCH ROOF VENT AREA CALCULATION  
 ATTIC AREA: 144 SQ. FT.  
 TOTAL VENT SPACE REQ'D: 0.96 SQ. FT.  
 SOFFIT NFA REQ'D: 0.48 SQ. FT.  
 RIDGE/GABLE NFA REQ'D: 0.48 SQ. FT.

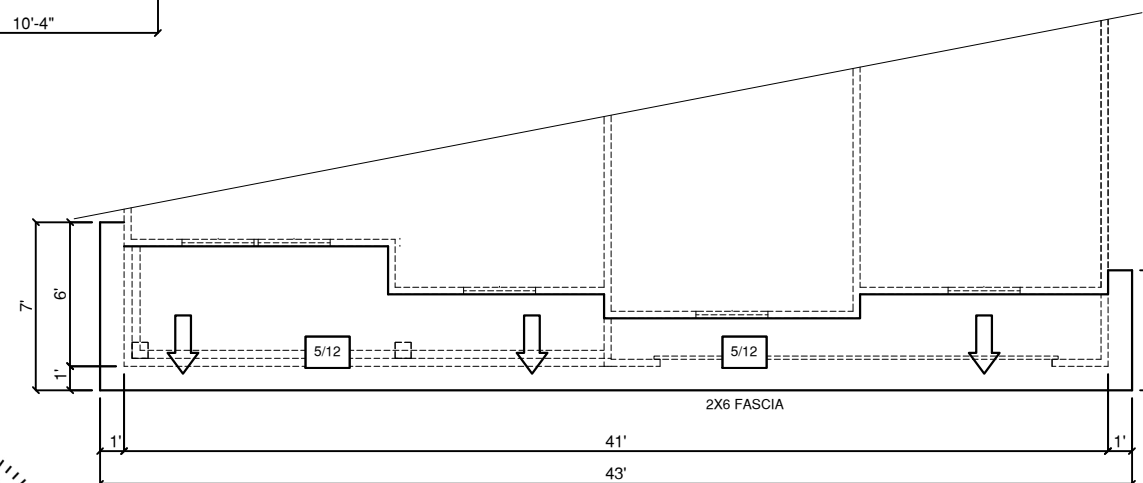

PORCH ROOF VENT AREA CALCULATION  
 ATTIC AREA: 175.3 SQ. FT.  
 TOTAL VENT SPACE REQ'D: 1.2 SQ. FT.  
 SOFFIT NFA REQ'D: 0.6 SQ. FT.  
 RIDGE/GABLE NFA REQ'D: 0.6 SQ. FT.

**FINAL**  
 109-22-120 MASON

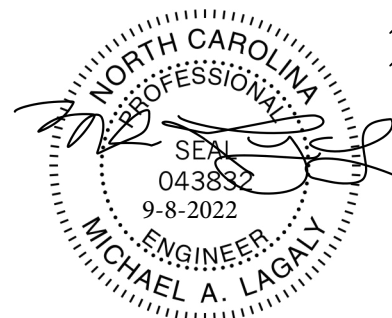

BUYER \_\_\_\_\_ DATE \_\_\_\_\_  
 BUYER \_\_\_\_\_ DATE \_\_\_\_\_

**GENERAL NOTES**

- 1.) MAIN FLOOR PLATE HEIGHT TO BE 8'-0" UNLESS NOTED OTHERWISE.
- 2.) OPTIONAL BONUS PLATE HEIGHT TO BE 8'-0" UNLESS NOTED OTHERWISE.
- 3.) INTERIOR & EXTERIOR WALLS TO BE DRAWN @ 3 1/2" UNLESS NOTED OTHERWISE.
- 4.) ALL ANGLES TO BE DRAWN AT 45° OR 90° UNLESS NOTED OTHERWISE.
- 5.) WINDOW HEADER HEIGHT TO BE SET @ 6'-11" UNLESS NOTED OTHERWISE. HEADER SIZE AND MATERIAL TO BE DETERMINED & VERIFIED BY FRAMER, BUILDER, TRUSS SHOP OR BY A LICENSED ENGINEER.
- 6.) SIZE, LOCATION AND MATERIALS OF BEAMS, TRUSSES, GIRDERS AND HEADERS TO BE DETERMINED & VERIFIED BY BUILDER, FRAMER, TRUSS SHOP OR LICENSED ENGINEER.
- 7.) FOOTER SIZE, MATERIAL & LOCATIONS TO BE VERIFIED AND DETERMINED BY BUILDER, FOOTER CONTRACTOR OR LICENSED ENGINEER.
- 8.) ROOF VENTELLATION TO BE DETERMINED & VERIFIED BY BUILDER, ROOFING CONTRACTOR OR LICENSED ENGINEER.
- 9.) ALL MECHANICAL SYSTEMS DESIGNS, LOCATIONS AND SIZING TO BE DETERMINED & VERIFIED BY BUILDER, APPROPRIATE TRADE CONTRACTOR AND OR LICENSED ENGINEER.
- 10.) BUILDER RESPONSIBLE FOR VERIFYING AND COMPLYING WITH ALL LOCAL, STATE & NATIONAL CODES.
- 11.) LOCAL, STATE AND NATIONAL CODES TAKE PRECEDENCE OVER DRAWINGS.
- 12.) BUILDER TO VERIFY ALL DIMENSIONS.

COPYRIGHT 2022 RED DOOR HOMES, LLC.  
 LICENSED TO RED DOOR HOMES OF:  
 EASTERN CAROLINA



**SQUARE FOOTAGE CHART**

MAIN FLOOR AREA TO FRAMING:	893
SECOND FLOOR TO FRAMING:	1265
TOTAL HEATED & COOLED TO FRAMING:	2158
GARAGE AREA TO FRAMING:	442
FRONT PORCH AREA:	100
REAR PORCH AREA:	144
TOTAL UNDER BEAM AREA	2844

SUBDIVISION NAME:	XXXXXXXXXX
CITY:	XXXXXXXXXX
PHASE:	XXXXXXXXXX
BLOCK:	XXXXXXXXXX
LOT:	XXXXXXXXXX
DRAFTING DATES:	
PRELIMINARY:	04/26/2022 PJM
PERM:	06/06/2022 PJM
FINAL:	7.8.22 GC

Roof Plan  
**WESTOVER**  
 "Classic"

### ELECTRICAL LEGEND

	DUPLEX OUTLET
	GROUND FAULT INTERRUPTER OUTLET
	WATER PROOF OUTLET
	220 VOLT OUTLET
	SINGLE POLE SWITCH
	THREE-WAY SWITCH
	FOUR-WAY SWITCH
	LIGHT, SURFACE MOUNTED
	LIGHT, L.E.D. RECESSED MOUNTED
	LIGHT, PENDANT
	LIGHT, COACH / VANITY
	LIGHT, UNDER WALL CABINET
	LIGHT, OUTDOOR FLOOD
	EXHAUST FAN
	SMOKE DETECTOR
	THERMOSTAT
	CEILING FAN WITH LIGHT
	CEILING FAN PRE-WIRE AT LIGHT
	RECEPTACLE, PHONE
	RECEPTACLE, CAT CABLE
	RECEPTACLE, T.V. CABLE
	ELECTRICAL PANEL
	METER BASE
	CHIME BELL, DOOR
	EAVE LIGHT

### ELECTRICAL NOTES

- ALL ELECTRICAL TO MEET N.E.C.
- PROVIDE 200 AMP SINGLE PHASE SERVICE
- PROVIDE ALL COPPER WIRING
- CONTRACTOR TO CONNECT ALL FIXTURES AND APPLIANCES
- CONTRACTOR TO HAVE VALID LICENSE TO DO ELECTRICAL WORK
- PROVIDE #5 REBAR ELECTRICAL GROUND TO FOUNDATION STEEL
- PROVIDE AND INSTALL LOCALLY CERTIFIED SMOKE DETECTORS AS REQUIRED BY NATIONAL FIRE PROTECTION ASSOCIATION (NFPA) AND MEETING THE REQUIREMENTS OF ALL GOVERNING CODES
- PROVIDE AND INSTALL GROUND FAULT CIRCUIT- INTERRUPTERS (GFI) AS REQUIRED BY NATIONAL ELECTRICAL CODE (NEC) AND MEETING THE REQUIREMENTS OF ALL GOVERNING CODES
- UNLESS OTHERWISE INDICATED, INSTALL SWITCHES & RECEPTACLES AT THE FOLLOWING HEIGHTS ABOVE THE FINISHED FLOOR:
 

SWITCHES	42"
OUTLETS	14"
TELEPHONE	14"
TELEVISION	14"

- GARAGE DOOR OPENER WITH TWO REMOTES

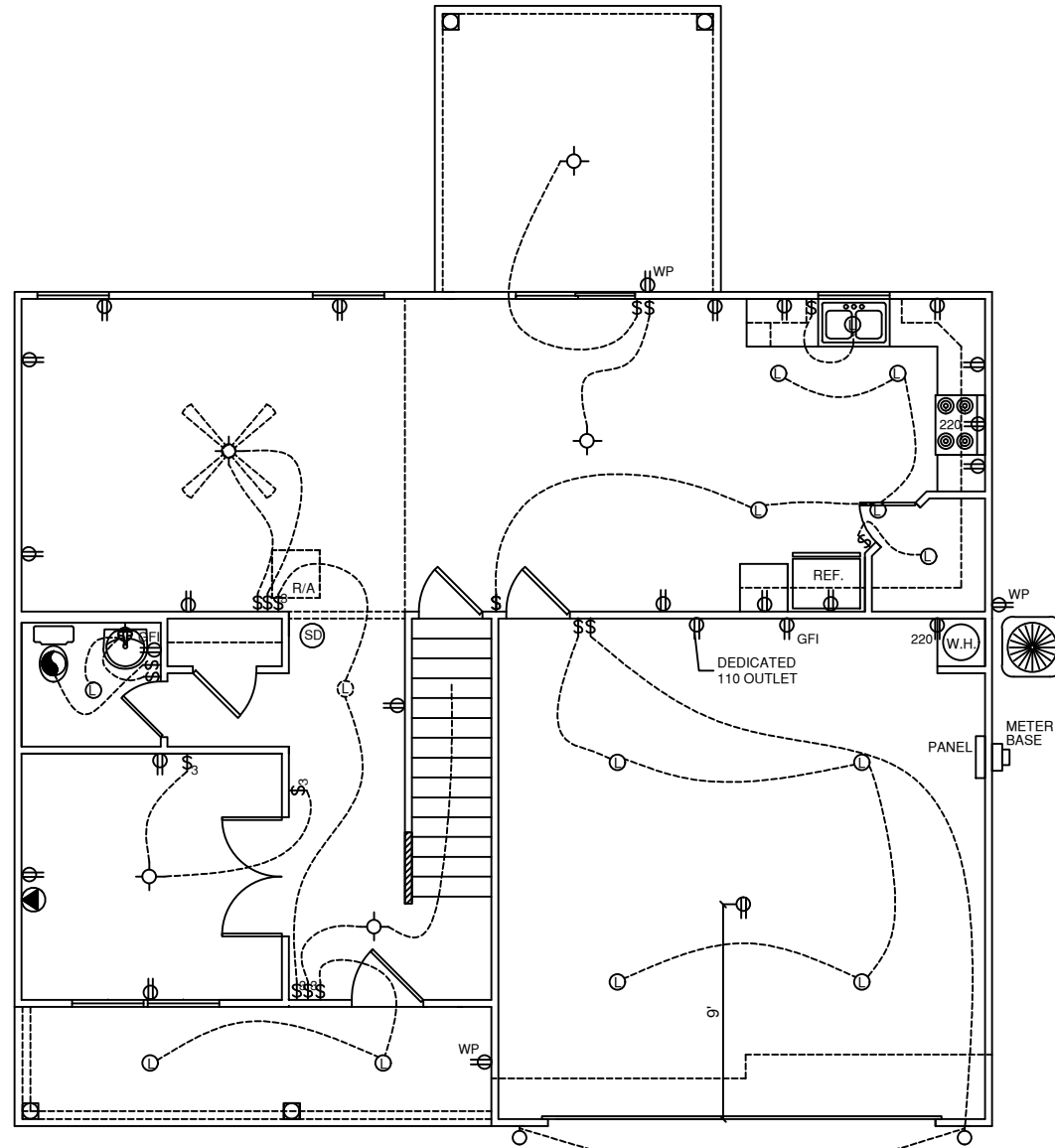

**FIRST FLOOR ELECTRICAL PLAN**

SCALE: 1/8" = 1'-0"

### GENERAL NOTES

- MAIN FLOOR PLATE HEIGHT TO BE 8'-0" UNLESS NOTED OTHERWISE.
- OPTIONAL BONUS PLATE HEIGHT TO BE 8'-0" UNLESS NOTED OTHERWISE.
- INTERIOR & EXTERIOR WALLS TO BE DRAWN @ 3 1/2" UNLESS NOTED OTHERWISE.
- ALL ANGLES TO BE DRAWN AT 45° OR 90° UNLESS NOTED OTHERWISE.
- WINDOW HEADER HEIGHT TO BE SET @ 6'-11" UNLESS NOTED OTHERWISE, HEADER SIZE AND MATERIAL TO BE DETERMINED & VERIFIED BY FRAMER, BUILDER, TRUSS SHOP OR BY A LICENSED ENGINEER.
- SIZE, LOCATION AND MATERIALS OF BEAMS TRUSSES, GIRDERS AND HEADERS TO BE DETERMINED & VERIFIED BY BUILDER, FRAMER TRUSS SHOP OR LICENSED ENGINEER.
- FOOTER SIZE, MATERIAL & LOCATIONS TO BE VERIFIED AND DETERMINED BY BUILDER, FOOTER CONTRACTOR OR LICENSED ENGINEER.
- ROOF VENTELLATION TO BE DETERMINED & VERIFIED BUILDER, ROOFING CONTRACTOR OR LICENSED ENGINEER.
- ALL MECHANICAL SYSTEMS DESIGNS, LOCATIONS AND SIZING TO BE DETERMINED & VERIFIED BY BUILDER, APPROPRIATE TRADE CONTRACTOR AND OR LICENSED ENGINEER.
- BUILDER RESPONSIBLE FOR VERIFYING AND COMPLYING WITH ALL LOCAL, STATE & NATIONAL CODES.
- LOCAL, STATE AND NATIONAL CODES TAKE PRECEDENCE OVER DRAWINGS.
- BUILDER TO VERIFY ALL DIMENSIONS.

COPYRIGHT 2022 RED DOOR HOMES, LLC.  
LICENSED TO RED DOOR HOMES OF:  
EASTERN CAROLINA



### SQUARE FOOTAGE CHART

MAIN FLOOR AREA TO FRAMING:	893
SECOND FLOOR TO FRAMING:	1265
TOTAL HEATED & COOLED TO FRAMING:	2158
GARAGE AREA TO FRAMING:	442
FRONT PORCH AREA:	100
REAR PORCH AREA:	144
TOTAL UNDER BEAM AREA	2844

SUBDIVISION NAME:

XXXXXXXXXX

CITY:

XXXXXXXXXX

PHASE:

XXXXXXXXXX

BLOCK:

XXXXXXXXXX

LOT:

XXXXXXXXXX

DRAFTING DATES:

PRELIMINARY: 04/26/2022 PJM  
PERM: 06/06/2022 PJM  
FINAL: 7.8.22 GC

First Floor Electrical Plan

**WESTOVER**  
"Classic"

BUYER \_\_\_\_\_ DATE \_\_\_\_\_

BUYER \_\_\_\_\_ DATE \_\_\_\_\_

**FINAL**  
109-22-120 MASON



### ELECTRICAL LEGEND

	DUPLEX OUTLET
	GROUND FAULT INTERRUPTER OUTLET
	WATER PROOF OUTLET
	220 VOLT OUTLET
	SINGLE POLE SWITCH
	THREE-WAY SWITCH
	FOUR-WAY SWITCH
	LIGHT, SURFACE MOUNTED
	LIGHT, L.E.D. RECESSED MOUNTED
	LIGHT, PENDANT
	LIGHT, COACH / VANITY
	LIGHT, UNDER WALL CABINET
	LIGHT, OUTDOOR FLOOD
	EXHAUST FAN
	SMOKE DETECTOR
	THERMOSTAT
	CEILING FAN WITH LIGHT
	CEILING FAN PRE-WIRE AT LIGHT
	RECEPTACLE, PHONE
	RECEPTACLE, CAT CABLE
	RECEPTACLE, T.V. CABLE
	ELECTRICAL PANEL
	METER BASE
	CHIME BELL, DOOR
	EAVE LIGHT

### ELECTRICAL NOTES

- ALL ELECTRICAL TO MEET N.E.C.
- PROVIDE 200 AMP SINGLE PHASE SERVICE
- PROVIDE ALL COPPER WIRING
- CONTRACTOR TO CONNECT ALL FIXTURES AND APPLIANCES
- CONTRACTOR TO HAVE VALID LICENSE TO DO ELECTRICAL WORK
- PROVIDE #5 REBAR ELECTRICAL GROUND TO FOUNDATION STEEL
- PROVIDE AND INSTALL LOCALLY CERTIFIED SMOKE DETECTORS AS REQUIRED BY NATIONAL FIRE PROTECTION ASSOCIATION (NFPA) AND MEETING THE REQUIREMENTS OF ALL GOVERNING CODES
- PROVIDE AND INSTALL GROUND FAULT CIRCUIT- INTERRUPTERS (GFI) AS REQUIRED BY NATIONAL ELECTRICAL CODE (NEC) AND MEETING THE REQUIREMENTS OF ALL GOVERNING CODES
- UNLESS OTHERWISE INDICATED, INSTALL SWITCHES & RECEPTACLES AT THE FOLLOWING HEIGHTS ABOVE THE FINISHED FLOOR:
 

SWITCHES	42"
OUTLETS	14"
TELEPHONE	14"
TELEVISION	14"

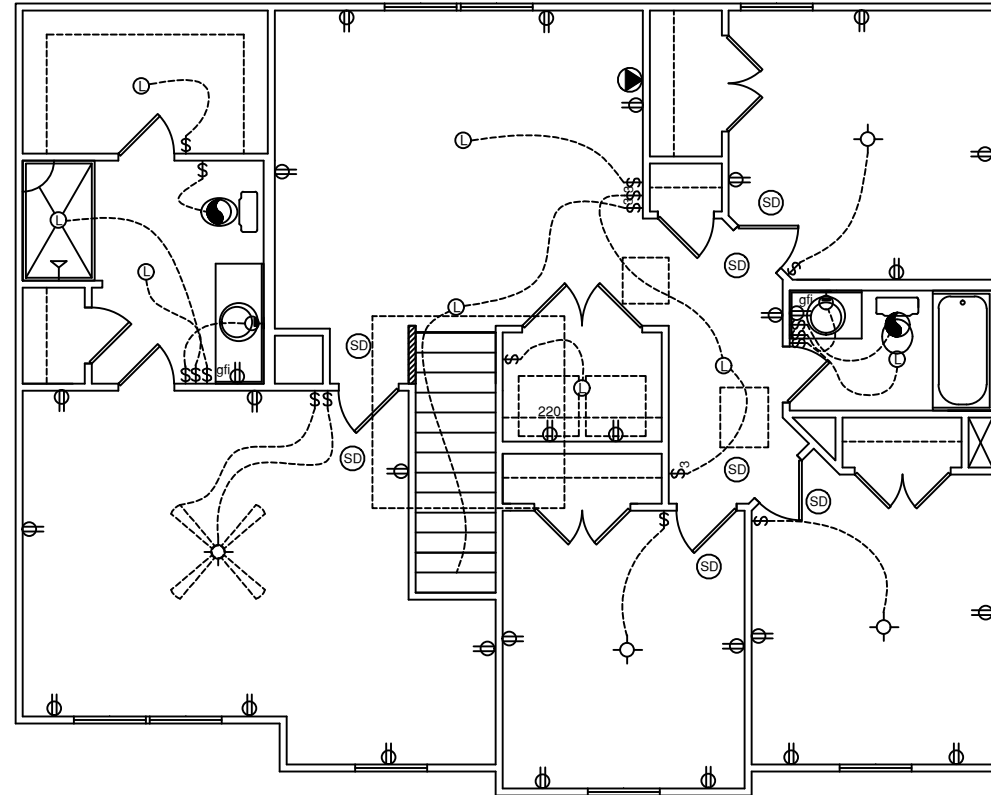

SECOND FLOOR ELECTRICAL PLAN

SCALE: 1/8" = 1'-0"

### GENERAL NOTES

- MAIN FLOOR PLATE HEIGHT TO BE 8'-0" UNLESS NOTED OTHERWISE.
- OPTIONAL BONUS PLATE HEIGHT TO BE 8'-0" UNLESS NOTED OTHERWISE.
- INTERIOR & EXTERIOR WALLS TO BE DRAWN @ 3 1/2" UNLESS NOTED OTHERWISE.
- ALL ANGLES TO BE DRAWN AT 45° OR 90° UNLESS NOTED OTHERWISE.
- WINDOW HEADER HEIGHT TO BE SET @ 6'-11" UNLESS NOTED OTHERWISE. HEADER SIZE AND MATERIAL TO BE DETERMINED & VERIFIED BY FRAMER, BUILDER, TRUSS SHOP OR BY A LICENSED ENGINEER.
- SIZE, LOCATION AND MATERIALS OF BEAMS TRUSSES, GIRDERS AND HEADERS TO BE DETERMINED & VERIFIED BY BUILDER, FRAMER TRUSS SHOP OR LICENSED ENGINEER.
- FOOTER SIZE, MATERIAL & LOCATIONS TO BE VERIFIED AND DETERMINED BY BUILDER, FOOTER CONTRACTOR OR LICENSED ENGINEER.
- ROOF VENTELLATION TO BE DETERMINED & VERIFIED BUILDER, ROOFING CONTRACTOR OR LICENSED ENGINEER.
- ALL MECHANICAL SYSTEMS DESIGNS, LOCATIONS AND SIZING TO BE DETERMINED & VERIFIED BY BUILDER, APPROPRIATE TRADE CONTRACTOR AND OR LICENSED ENGINEER.
- BUILDER RESPONSIBLE FOR VERIFYING AND COMPLYING WITH ALL LOCAL, STATE & NATIONAL CODES.
- LOCAL, STATE AND NATIONAL CODES TAKE PRECEDENCE OVER DRAWINGS.
- BUILDER TO VERIFY ALL DIMENSIONS.

COPYRIGHT 2022 RED DOOR HOMES, LLC.  
LICENSED TO RED DOOR HOMES OF:  
EASTERN CAROLINA



### SQUARE FOOTAGE CHART

MAIN FLOOR AREA TO FRAMING:	893
SECOND FLOOR TO FRAMING:	1265
TOTAL HEATED & COOLED TO FRAMING:	2158
GARAGE AREA TO FRAMING:	442
FRONT PORCH AREA:	100
REAR PORCH AREA:	144
TOTAL UNDER BEAM AREA	2844

SUBDIVISION NAME:

XXXXXXXXXX

CITY:

XXXXXXXXXX

PHASE:

XXXXXXXXXX

BLOCK:

XXXXXXXXXX

LOT:

XXXXXXXXXX

DRAFTING DATES:

PRELIMINARY: 04/26/2022 PJM  
PERM: 06/06/2022 PJM  
FINAL: 7.8.22 GC

Second Floor Electrical Plan

BUYER \_\_\_\_\_ DATE \_\_\_\_\_

BUYER \_\_\_\_\_ DATE \_\_\_\_\_

**FINAL**  
109-22-120 MASON

**WESTOVER**  
"Classic"

- 8" DEEP S.S. KITCHEN SINK
- 42" UPPER CABINETS IN KITCHEN
- LEV. 3 FRIGIDAIRE APPLIANCE PACKAGE - BLACK GLASS TOP RANGE & SIDE BY SIDE REF.
- CAMERIST PULL OUT FAUCET - CHROME
- SOFT CLOSE KITCHEN DRAWERS

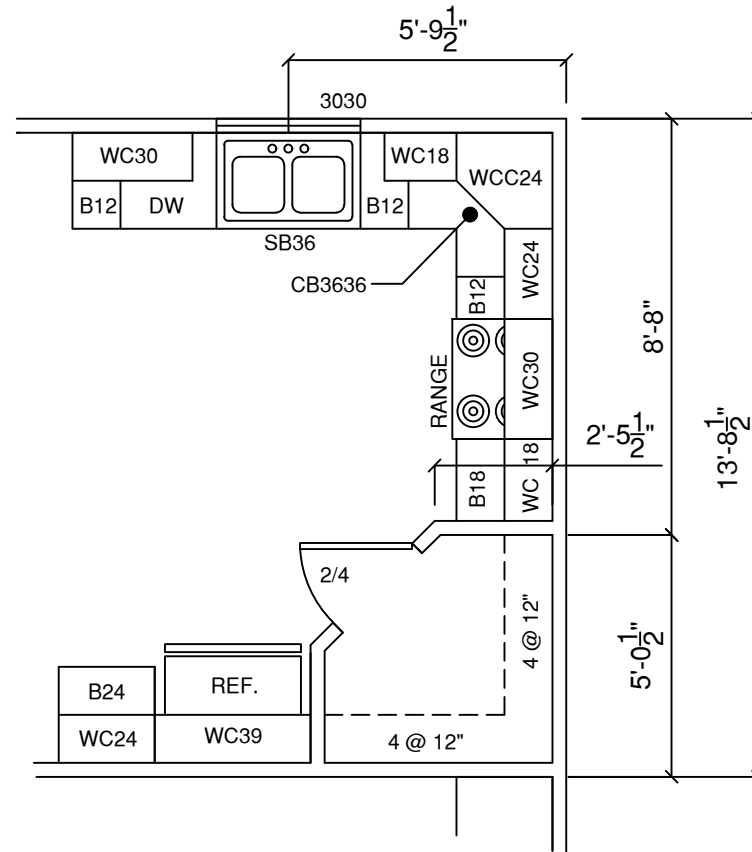

**SAGE KITCHEN PLAN**  
SCALE: 1/4" = 1'-0"



**MASTER VANITY**  
SCALE: 1/4" = 1'-0"

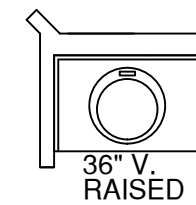

**HALL VANITY**  
SCALE: 1/4" = 1'-0"

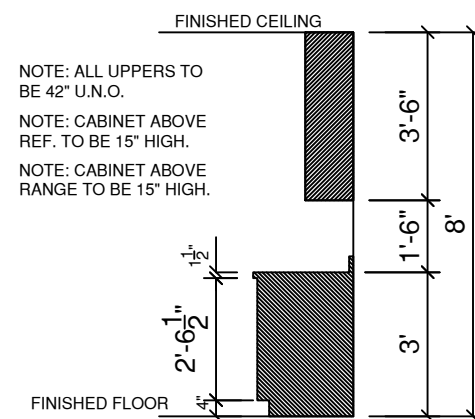

**OPTIONAL 42" WALL CABS.**  
SCALE: = 1/4" = 1'-0"

BUYER \_\_\_\_\_ DATE \_\_\_\_\_

BUYER \_\_\_\_\_ DATE \_\_\_\_\_

CABINET LEGEND	
WC:	WALL CABINET
WCC:	WALL CORNER CABINET
B:	BASE CABINET
SB:	SINK BASE
CB:	CORNER BASE

**FINAL**  
109-22-120 MASON

**GENERAL NOTES**

- 1.) MAIN FLOOR PLATE HEIGHT TO BE 8'-0" UNLESS NOTED OTHERWISE.
- 2.) OPTIONAL BONUS PLATE HEIGHT TO BE 8'-0" UNLESS NOTED OTHERWISE.
- 3.) INTERIOR & EXTERIOR WALLS TO BE DRAWN @ 3 1/2" UNLESS NOTED OTHERWISE.
- 4.) ALL ANGLES TO BE DRAWN AT 45° OR 90° UNLESS NOTED OTHERWISE.
- 5.) WINDOW HEADER HEIGHT TO BE SET @ 6'-11" UNLESS NOTED OTHERWISE. HEADER SIZE AND MATERIAL TO BE DETERMINED & VERIFIED BY FRAMER, BUILDER, TRUSS SHOP OR BY A LICENSED ENGINEER.
- 6.) SIZE, LOCATION AND MATERIALS OF BEAMS TRUSSES, GIRDERS AND HEADERS TO BE DETERMINED & VERIFIED BY BUILDER, FRAMER TRUSS SHOP OR LICENSED ENGINEER.
- 7.) FOOTER SIZE, MATERIAL & LOCATIONS TO BE VERIFIED AND DETERMINED BY BUILDER, FOOTER CONTRACTOR OR LICENSED ENGINEER.
- 8.) ROOF VENTELLATION TO BE DETERMINED & VERIFIED BUILDER, ROOFING CONTRACTOR OR LICENSED ENGINEER.
- 9.) ALL MECHANICAL SYSTEMS DESIGNS, LOCATIONS AND SIZING TO BE DETERMINED & VERIFIED BY BUILDER, APPROPRIATE TRADE CONTRACTOR AND OR LICENSED ENGINEER.
- 10.) BUILDER RESPONSIBLE FOR VERIFYING AND COMPLYING WITH ALL LOCAL, STATE & NATIONAL CODES.
- 11.) LOCAL, STATE AND NATIONAL CODES TAKE PRECEDENCE OVER DRAWINGS.
- 12.) BUILDER TO VERIFY ALL DIMENSIONS.

COPYRIGHT 2022 RED DOOR HOMES, LLC.  
LICENSED TO RED DOOR HOMES OF:  
EASTERN CAROLINA



**SQUARE FOOTAGE CHART**

MAIN FLOOR AREA TO FRAMING:	893
SECOND FLOOR TO FRAMING:	1265
TOTAL HEATED & COOLED TO FRAMING:	2158
GARAGE AREA TO FRAMING:	442
FRONT PORCH AREA:	100
REAR PORCH AREA:	144
TOTAL UNDER BEAM AREA	2844

**SUBDIVISION NAME:**

XXXXXXXXXX

**CITY:**

XXXXXXXXXX

**PHASE:**

XXXXXXXXXX

**BLOCK:**

XXXXXXXXXX

**LOT:**

XXXXXXXXXX

**DRAFTING DATES:**

PRELIMINARY: 04/26/2022 PJM  
PERM: 06/06/2022 PJM  
FINAL: 7.8.22 GC

Cabinet Layout

**WESTOVER**  
"Classic"



**GENERAL NOTES**

1. PLANS ARE ISSUED FOR THE CONDITIONAL USE TO BUILD THE STRUCTURE ON THE LOT OR ADDRESS SPECIFIED IN THE TITLE BLOCK. PLANS MUST HAVE SIGNED SEAL AND BE CONSTRUCTED ON THE SPECIFIED LOT OR ADDRESS TO BE VALID.
2. ENGINEER'S SEAL APPLIES TO STRUCTURAL COMPONENTS ONLY. ENGINEER'S SEAL DOES NOT CERTIFY DIMENSIONAL ACCURACY OR ARCHITECTURAL LAYOUT INCLUDING ROOF GEOMETRY. MDL ENGINEERING SERVICES ASSUMES NO LIABILITY FOR CHANGES MADE TO THESE PLANS BY OTHERS, OR FOR CONSTRUCTION METHODS, OR FOR ANY DEVIATION FROM THE PLANS. ENGINEER OF RECORD TO BE NOTIFIED PRIOR TO CONSTRUCTION IF ANY DISCREPANCIES ARE NOTED ON THE PLANS.
3. ALL CONSTRUCTION WORKMANSHIP, MATERIAL QUALITY AND SELECTION SHALL BE IN ACCORDANCE WITH THE 2018 EDITION OF THE NORTH CAROLINA STATE BUILDING CODE. DIMENSIONS SHALL TAKE PRECEDENCE OVER SCALE AND CODE SHALL TAKE PRECEDENCE OVER DIMENSIONS.
4. SEALED ENGINEERING DRAWINGS TAKE PRECEDENCE OVER STANDARD DETAILS AND NOTES.

**CONSTRUCTION**

1. IT IS THE CONTRACTORS RESPONSIBILITY TO VERIFY ALL DIMENSIONS PRIOR TO CONSTRUCTION. CONTRACTOR IS ULTIMATELY RESPONSIBLE FOR CONSTRUCTION MEANS, METHODS AND SAFETY ON-SITE. NOTIFY MDL ENGINEERING IMMEDIATELY IF DISCREPANCIES ON PLANS ARE DISCOVERED.
2. ALL BEAMS TO BE CONTINUOUSLY SUPPORTED Laterally AND SHALL BEAR FULL WIDTH ON THE SUPPORTING WALLS OR COLUMNS INDICATED WITH A MINIMUM OF THREE STUDS U.N.O.
3. SOLID BLOCKING TO BE PROVIDED AT ALL POINT LOADS THROUGH FLOOR LEVELS TO THE FOUNDATION OR OTHER STRUCTURAL COMPONENTS.
4. ALL ENGINEERED WOOD PRODUCTS (LVL, PSL, LSL, ETC.) SHALL BE INSTALLED WITH CONNECTIONS PER MANUFACTURER SPECIFICATIONS.
5. ENGINEERED FLOOR SYSTEMS, WALL SYSTEMS AND ROOF TRUSS SYSTEMS TO BE PROVIDED FOR REVIEW AND COORDINATED WITH THE ENGINEER OF RECORD PRIOR TO CONSTRUCTION. INSTALLATION TO BE IN ACCORDANCE WITH THE MANUFACTURERS INSTRUCTIONS.
6. ALL STEEL BEAMS TO BE SUPPORTED AT EACH END WITH A MINIMUM BEARING LENGTH OF 3-1/2" AND FULL FLANGE WIDTH U.N.O. BEAMS MUST BE ATTACHED AT EACH END WITH A MINIMUM OF FOUR 16d NAILS OR TWO 12" X 4" LAG SCREWS U.N.O.
7. STEEL FLITCH BEAMS TO BE BOLTED TOGETHER USING TWO ROWS OF 1/2" DIAMETER BOLTS (ASTM 307) WITH WASHERS AT BOTH ENDS. BOLTS TO BE SPACED AT 24" O.C. AND STAGGERED TOP AND BOTTOM OF THE BEAM (2" MIN. EDGE DISTANCE), WITH TWO BOLTS LOCATED AT 6" FROM EACH END.
8. ALL METAL HANGERS, STRAPS AND HOLD-DOWNS TO BE SIMPSON STRONG-TIE OR EQUIVALENT.
9. SEE TABLE R602.3 NCRBC 2018 FOR STRUCTURAL MEMBER FASTENING REQUIREMENTS.

**MATERIALS**

1. INTERIOR FRAMING LUMBER SHALL BE #2 SPRUCE PINE FIR (SPF) WITH THE FOLLOWING PROPERTIES:  
Fb=875 PSI Fv=70 PSI E=1.4E6 PSI
2. FRAMING LUMBER EXPOSED TO WEATHER OR IN CONTACT WITH THE GROUND, CONCRETE OR MASONRY SHALL BE PRESSURE TREATED #2 SOUTHERN YELLOW PINE (SYP) WITH THE FOLLOWING PROPERTIES:  
Fb=975 PSI Fv=95 PSI E=1.6E6 PSI
3. LVL (LAMINATED VENEER LUMBER) STRUCTURAL MEMBERS TO HAVE THE FOLLOWING PROPERTIES:  
Fb=2600 PSI Fv=285 PSI E=1.9E6 PSI
4. PSL (PARALLEL STRAND LUMBER) STRUCTURAL MEMBERS TO HAVE THE FOLLOWING PROPERTIES:  
Fb=2900 PSI Fv=290 PSI E=2.0E6 PSI
5. LSL (LAMINATED STRAND LUMBER) STRUCTURAL MEMBERS TO HAVE THE FOLLOWING PROPERTIES:  
Fb=2250 PSI Fv=400 PSI E=1.55E6 PSI
6. STRUCTURAL STEEL WIDE FLANGE BEAMS SHALL CONFORM TO ASTM A36, Fy=36 KSI
7. REBAR SHALL BE DEFORMED STEEL CONFORMING TO ASTM A615 GRADE 60.
8. POURED CONCRETE TO BE MINIMUM 3000 PSI @ 28 DAYS. MATERIALS USED TO PRODUCE CONCRETE SHALL COMPLY WITH THE APPLICABLE STANDARDS LISTED IN ACI 318 OR ASTM C 1157.
9. CONCRETE SUBJECT TO MODERATE OR SEVERE WEATHERING AS INDICATED IN TABLE R301.2(1) SHALL BE AIR ENTRAINED AS SPECIFIED IN TABLE R402.2
10. MASONRY UNITS SHALL CONFORM TO ACI 530/ASCE 5/TMS 402 AND MORTAR SHALL COMPLY WITH ASTM C 270.

**FOUNDATION MATERIALS:**

1. PRESUMPTIVE LOAD-BEARING VALUES OF FOUNDATION MATERIALS TO BE PER TABLE R401.4.1
2. FOUNDATION MATERIALS MUST HAVE A MINIMUM LOAD-BEARING CAPACITY OF 2000 PSF
3. TOP OR SUBSOILS FOUND TO BE COMPRESSIBLE OR SHIFTING TO BE REMOVED TO A DEPTH OF 12" BELOW AND DOUBLE THE WIDTH OF THE FOOTING AND REPLACED WITH COMPACTED SCREENINGS, WASHED 57 STONE OR CONCRETE. REMOVED SOILS SHALL NOT BE USED AS STRUCTURAL FILL.

**DRAINAGE:**

1. INSTALL AROUND FOUNDATION, DRAIN TILES, GRAVEL OR CRUSHED STONE DRAINS, PERFORATED PIPES OR OTHER APPROVED SYSTEMS REQUIRED BY GRADE.
2. FINISH GRADE OF LOT TO DRAIN SURFACE WATER AWAY FROM FOUNDATION WALLS AT A MINIMUM OF 6" WITHIN THE FIRST 10'.

**CAVITY ACCESS:**

1. ATTIC ACCESS TO BE 22" X 30" MINIMUM.
2. ACCESS SIZE MAY BE INCREASED IF MECHANICAL EQUIPMENT IS LOCATED IN CAVITY - SEE NC MECHANICAL CODE FOR SIZE REQUIREMENTS.

**STAIRWAYS:**

1. STAIRWAYS SHALL BE A MINIMUM OF 3' WIDE.
2. HANDRAILS SHALL NOT PROJECT MORE THAN 4-1/2" ON EITHER SIDE.
3. MINIMUM CLEAR WIDTH OF THE STAIRWAY AT AND BELOW THE HANDRAIL SHALL NOT BE LESS THAN 31 1/2" WHERE THE HANDRAIL IS INSTALLED ON ONE SIDE AND 27" WHERE HANDRAILS ARE ON BOTH SIDES.
4. STAIRS NOT REQUIRED FOR EGRESS MAY BE AS NARROW AS 26"
5. MAXIMUM RISER HEIGHT SHALL BE 8-1/4" AND THE MINIMUM TREAD DEPTH SHALL BE 9".
6. NOSING SHALL BE 3/4" MINIMUM AND 1-1/4" MAXIMUM
7. MINIMUM HEADROOM IN ALL PARTS OF THE STAIR SHALL NOT BE LESS THAN 6'-8" PER R311.7.2
8. WINDERS MUST, AT A POINT NOT MORE THAN 12" FROM THE SIDE WHERE THE TREAD IS NARROWEST BE GREATER THAN 9" AND THE MINIMUM WIDTH OF ANY TREAD AT ANY POINT MUST BE GREATER THAN 4".

**HANDRAIL AND GUARD**

1. HANDRAILS SHALL HAVE A MINIMUM HEIGHT OF 34" AND A MAXIMUM HEIGHT OF 38"
2. PORCHES, BALCONIES OR RAISED FLOORS OVER 30" ABOVE FLOOR OR GRADE SHALL HAVE GUARDRAILS NO LESS THAN 36" HIGH.
3. STAIRS THAT HAVE A RISE OF 30" ABOVE THE FLOOR SHALL HAVE HANDRAILS OF 34" MIN. HEIGHT.
4. GUARDS ON OPEN SIDES OF STAIRWAYS, RAISED FLOORS, BALCONIES AND PORCHES SHALL HAVE INTERMEDIATE RAILS OR ORNAMENTAL CLOSERS THAT DO NOT ALLOW PASSAGE OF AN OBJECT 4" OR MORE IN DIAMETER ON VERTICAL MEMBERS OR 6" ON HORIZONTAL MEMBERS.

**EMERGENCY EGRESS:**

1. OPENINGS PROVIDED FOR MEANS OF ESCAPE CANNOT HAVE A SILL HEIGHT OF MORE THAN 44" ABOVE FINISHED FLOOR.
2. ESCAPE OPENINGS SHALL HAVE A MINIMUM NET CLEAR OPENING OF 4 SQ. FT. WITH A MINIMUM CLEAR OPENING HEIGHT OF 20".
3. ESCAPE OPENING SHALL HAVE A MINIMUM TOTAL GLASS AREA OF 5 SQ. FT. FOR A GROUND WINDOW AND 5.7 SQ. FT. FOR AN UPPER STORY WINDOW.
4. REQUIRED EXIT DOORS SHALL BE NO LESS THAN 30" X 6'-8".

**GARAGE**

1. DOOR FROM GARAGE TO HOUSE MUST BE 1-3/8" THICK SOLID WOOD, HONEYCOMBED CORE STEEL OR 20 MINUTE FIRE RATED PER R302.5.1.
2. GARAGE TO BE SEPARATED FROM THE RESIDENCE AS REQUIRED BY TABLE R302.6. 1/2" GYPSUM OR EQUIVALENT APPLIED TO GARAGE SIDE FOR WALLS AND ATTICS. 5/8" TYPE X GYPSUM OR EQUIVALENT APPLIED TO CEILINGS BELOW HABITABLE ROOMS.
3. SLOPE GARAGE SLAB TOWARDS DOOR AT 1/4" PER FOOT.

**ANCHORAGE:**

1. WOOD SOLE PLATE AT EXTERIOR WALLS ON MONOLITHIC SLAB FOUNDATIONS AND THE WOOD SILL PLATE SHALL BE ANCHORED TO THE FOUNDATION WITH ANCHOR BOLTS SPACED A MAXIMUM OD 6" O.C. AND LOCATED 12" FROM THE ENDS OF EACH PLATE SECTION. BOLTS SHALL BE AT LEAST 1/2" IN DIAMETER AND EMBEDDED A MINIMUM OF 7" INTO MASONRY OR CONCRETE.
2. BOLTS MAY BE REPLACED BY ANCHOR STRAPS, SPACED AS REQUIRED TO PROVIDE EQUIVALENT ANCHORAGE.
3. INTERIOR BEARING WALL SOLE PLATES ON MONOLITHIC SLABS SHALL BE ANCHORED WITH APPROVED FASTENERS.

**BRACE WALL NOTES:**

1. ALL EXTERIOR WALLS CONTINUOUSLY SHEATHED WITH 7/16" OSB EXTERIOR AND 1/2" GYPSUM INSIDE UNO.
2. OSB TO BE NAILED USING 8d @ 6" O.C. ON EDGE AND 12" O.C. ON ALL INTERMEDIATE STUDS.
3. GYPSUM FASTENED USING 1-1/8" MINIMUM SCREWS SPACED @ 7" O.C. ALONG ALL EDGES AND ALL INTERMEDIATE STUDS.

**DESIGN LOADS**

TABLE R301.5	MIVE LOAD (PSF)
ATTICS W/O STORAGE	10
ATTICS WITH STORAGE	20
ATTICS W/ FIXED STAIRS	30
DECKS & EXTERIOR BALCONIES	40
FIRE ESCAPES	40
GUARDRAILS AND HANDRAILS	200
GUARG IN-FILL COMPONENTS	50
PASSENGER VEHICLE GARAGES	50
ROOMS OTHER THAN SLEEPING ROOMS	40
SLEEPING ROOMS	30
STAIRS	40
SNOW (TABLE R301.2(1))	20

ULTIMATE DESIGN WIND SPEED: 115 MPH

DESIGN POSITIVE AND NEGATIVE PRESSURE FOR DOORS AND WINDOWS SHALL BE 25 PSF

DESIGN POSITIVE AND NEGATIVE PRESSURE FOR WALL CLADDING SHALL BE 24.1 PSF

DESIGN POSITIVE AND NEGATIVE PRESSURE FOR ROOF COMPONENT AND CLADDING SHALL BE:  
34.8 PSF FOR MEAN ROOF HEIGHT TO 30'  
36.5 PSF FOR MEAN ROOF HEIGHT TO 35'  
37.9 PSF FOR MEAN ROOF HEIGHT TO 40'

**VALUES FOR ENERGY COMPLIANCE**  
**R-VALUES ARE MINIMUM (N1102.1.2)**  
**U-VALUES ARE MAXIMUM (N1102.1.4)**  
**REFER TO N1102 FOR ALL OTHER**

IECC CLIMATE ZONE:	4	4
CEILINGS:	R-38	U-0.030
WOOD FRAME WALLS:	R-15	U-0.077
MASS WALLS:	R-5	U-0.070
MASS WALL (INS. ON INTERIOR):	R-13	U-0.141
FLOORS:	R-19	U-0.047
BASEMENT WALLS (CONTINUOUS):	R-10	U-0.059
BASEMENT WALLS (CAVITY):	R-15	
FENESTRATION U-FACTOR:	0.35	
MAX. GLAZING U-FACTOR:	0.30	
SKYLIGHT U-FACTOR:	0.55	

**HEADER SCHEDULE U.N.O.**

HDR SIZE	SPAN
(2) 2 X 6	0 TO 4'-8"
(2) 2 X 8	4'-8" TO 5'-6"
(2) 2 X 10	5'-6" TO 6'-5"
(2) 2 X 12	6'-5" TO 7'-6"

**SUPPORT COLUMN** ☒

CALLOUT	USE
SC2	2 - 2 X 4
SC3	3 - 2 X 4
SC4	4 - 2 X 4
SC5	5 - 2 X 4

**ROOF TRUSS TIE SCHEDULE**

UPLIFT (MAX. LBS.)	SIMPSON (OR EQUIV.)	FASTENER TO TRUSS	FASTENER TO TOP PLATE
400	H1	(6) 8d X 1 1/2"	(4) 8d
545	H2.5T	(5) 8d	(5) 8d
1015	H10A	(9) 10d X 1 1/2"	(9) 10d X 1 1/2"
1450	H10A +HGA10	(4) 1/4" X 1 1/2" SDS	(4) 1/4" X 1 1/2" SDS
1885	H10A +HGA10 X2	(8) 1/4" X 1 1/2" SDS	(8) 1/4" X 1 1/2" SDS
3830	HTT4	(18) SD #10 X 1 1/2"	TITEN 5/8" X 5" ON STUD
4845	HTT4 +H10A	(9) 10d X 1 1/2"	(9) 10d X 1 1/2"

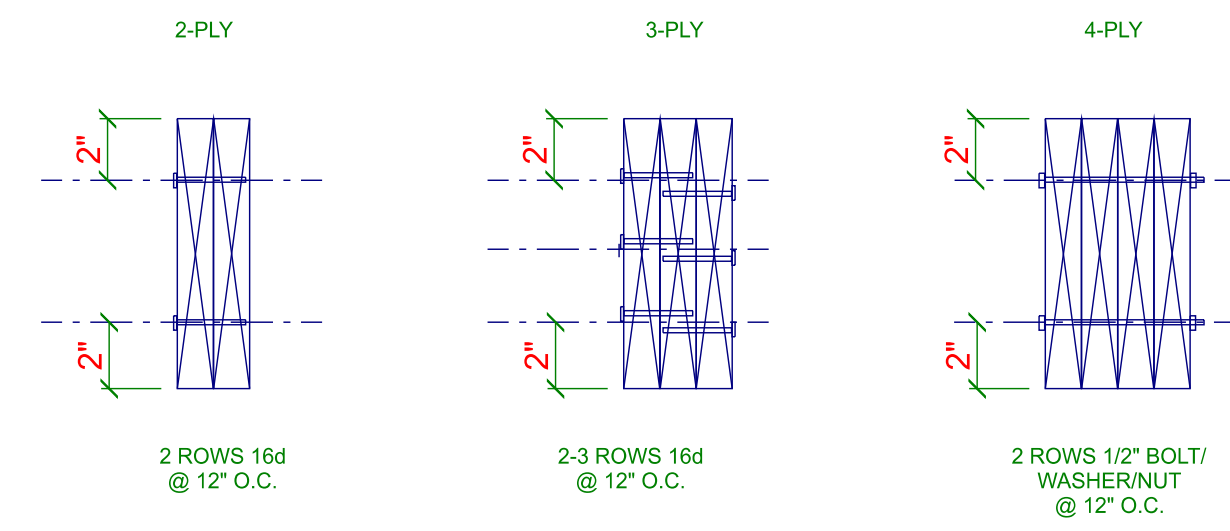

**GIRDER FASTENINGSCHEDULE**  
N.T.S.

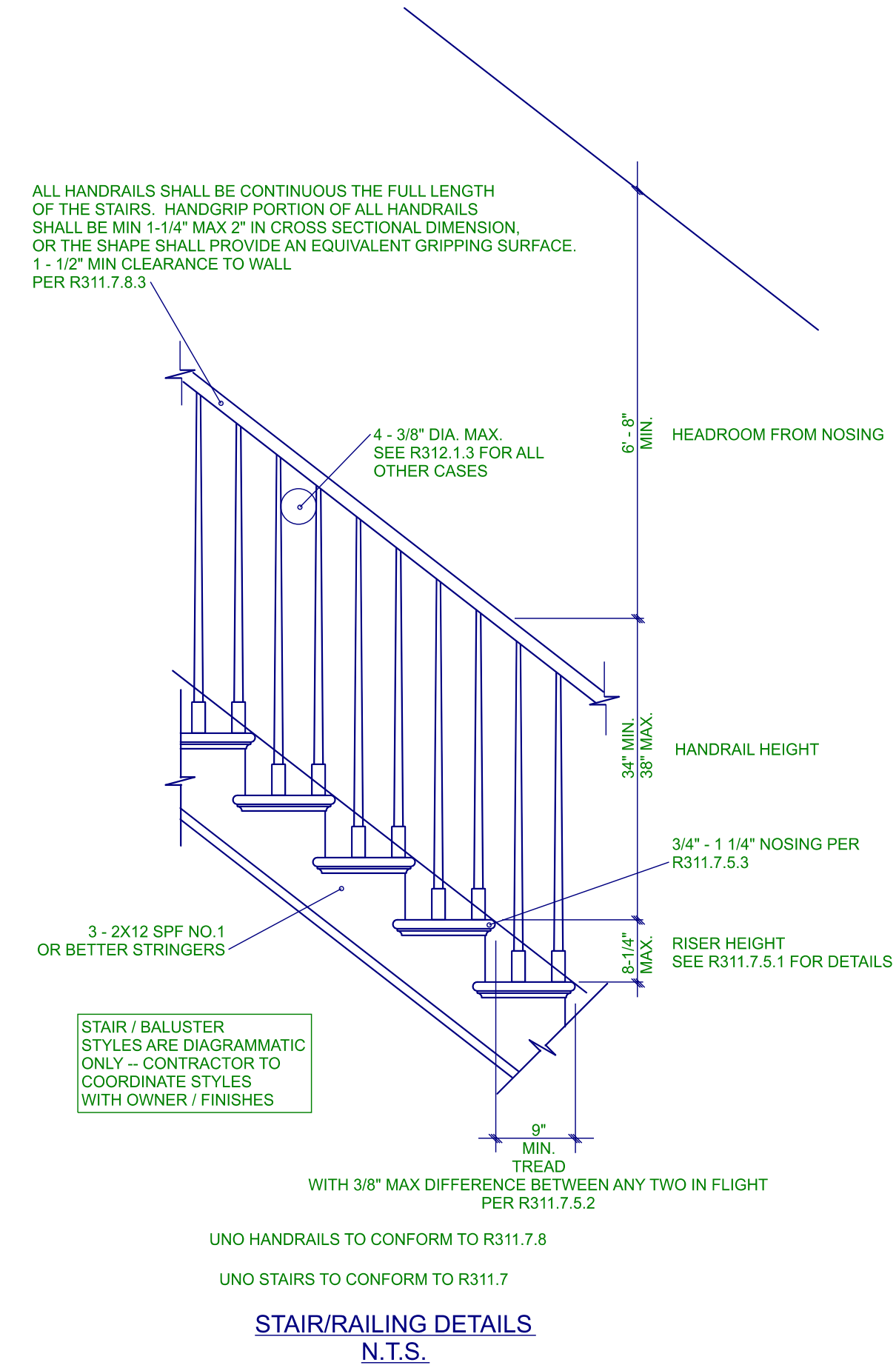

STAIR / BALUSTER STYLES ARE DIAGRAMMATIC ONLY - CONTRACTOR TO COORDINATE STYLES WITH OWNER / FINISHES

THESE PLANS, NOTES AND DETAILS ARE DESIGNED TO MEET THE 2018 NORTH CAROLINA RESIDENTIAL BUILDING CODE. THIS DETAIL SHEET IS TO BE USED ONLY IN CONJUNCTION WITH PLANS CREATED BY RED DOOR HOMES.

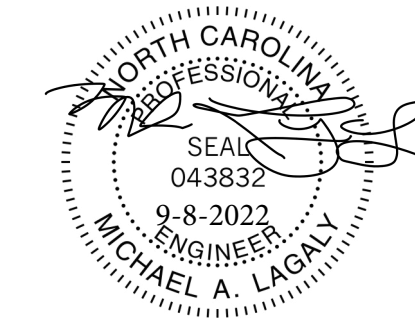

**MDL ENGINEERING SERVICES**

213 Linton Banks Pl.  
Cary, NC 27513  
(919) 999-8153

**RED DOOR HOMES**  
1209 US Business 70 West  
Clayton, NC 27520  
PROJECT: 109-22-120

DRAWN BY: ML  
DATE: SEPT 7, 2022  
FILE: SD10840  
REV: A

SCALE: 1/4 INCH = 1 FOOT

**SHEET**

**S1**



# MDL ENGINEERING SERVICES

213 Linton Banks Pl.  
Cary, NC 27513  
(919) 999-8153

RED DOOR HOMES  
1209 US Business 70 West  
Clayton, NC 27520  
PROJECT: 109-22-120

DRAWN BY: ML  
DATE: SEPT 7, 2022  
FILE: SD10840  
REV: A

SCALE: 1/4 INCH = 1 FOOT

SHEET

S2

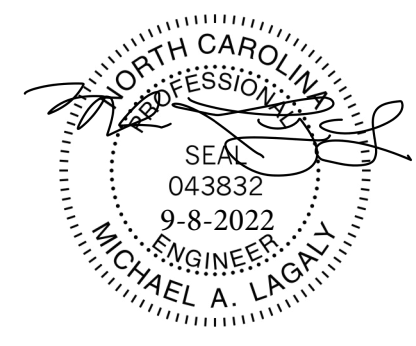
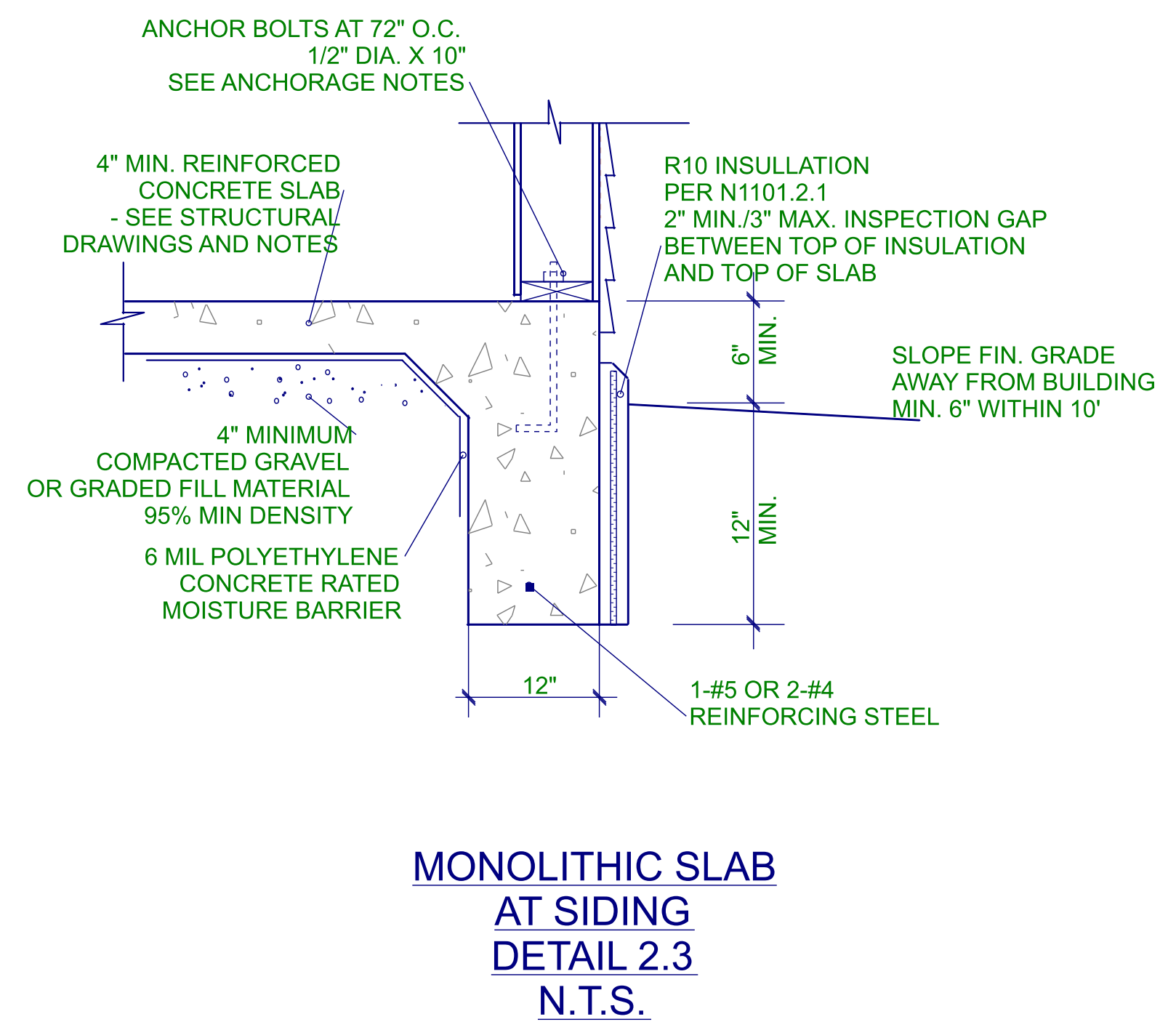
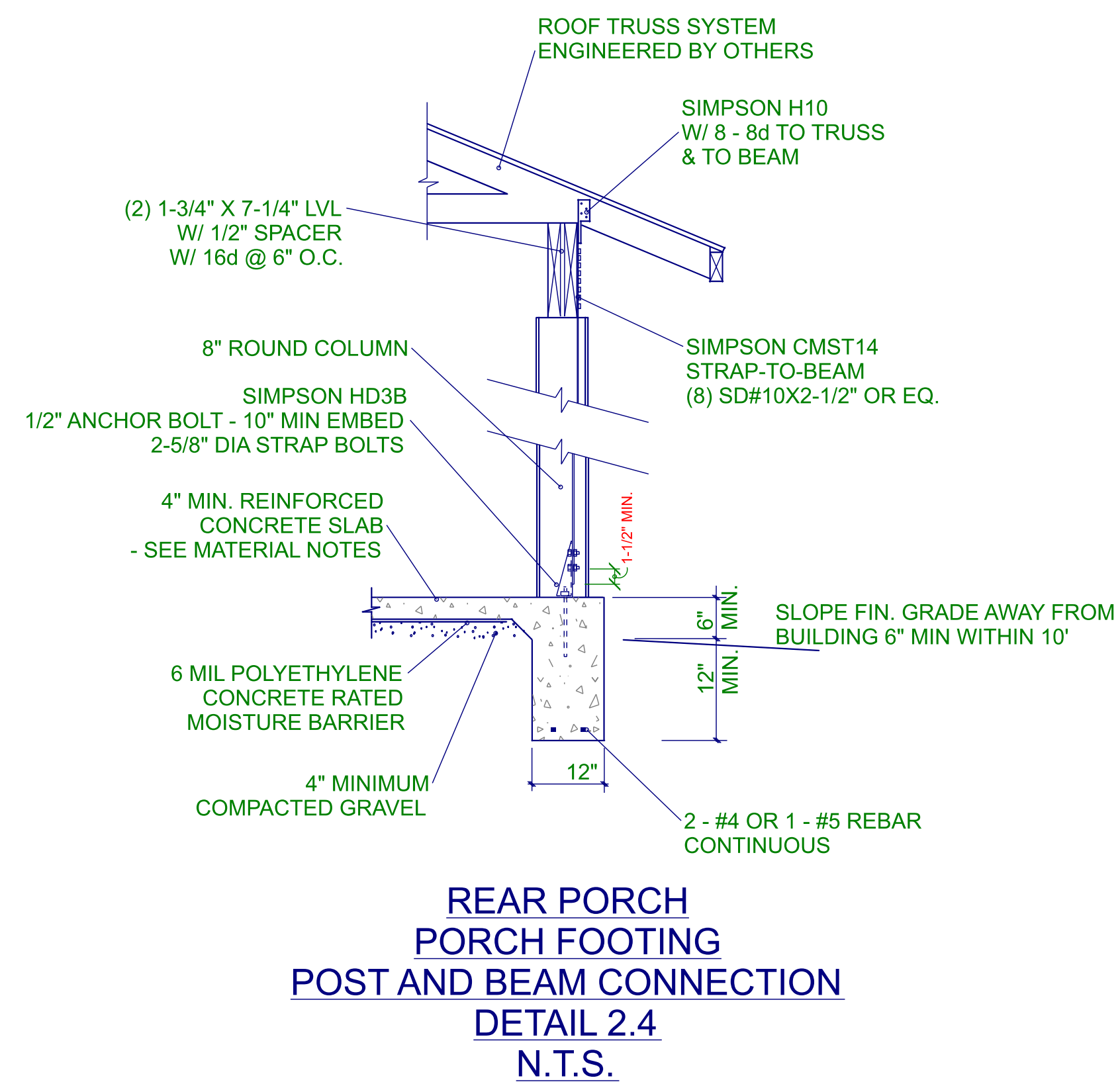
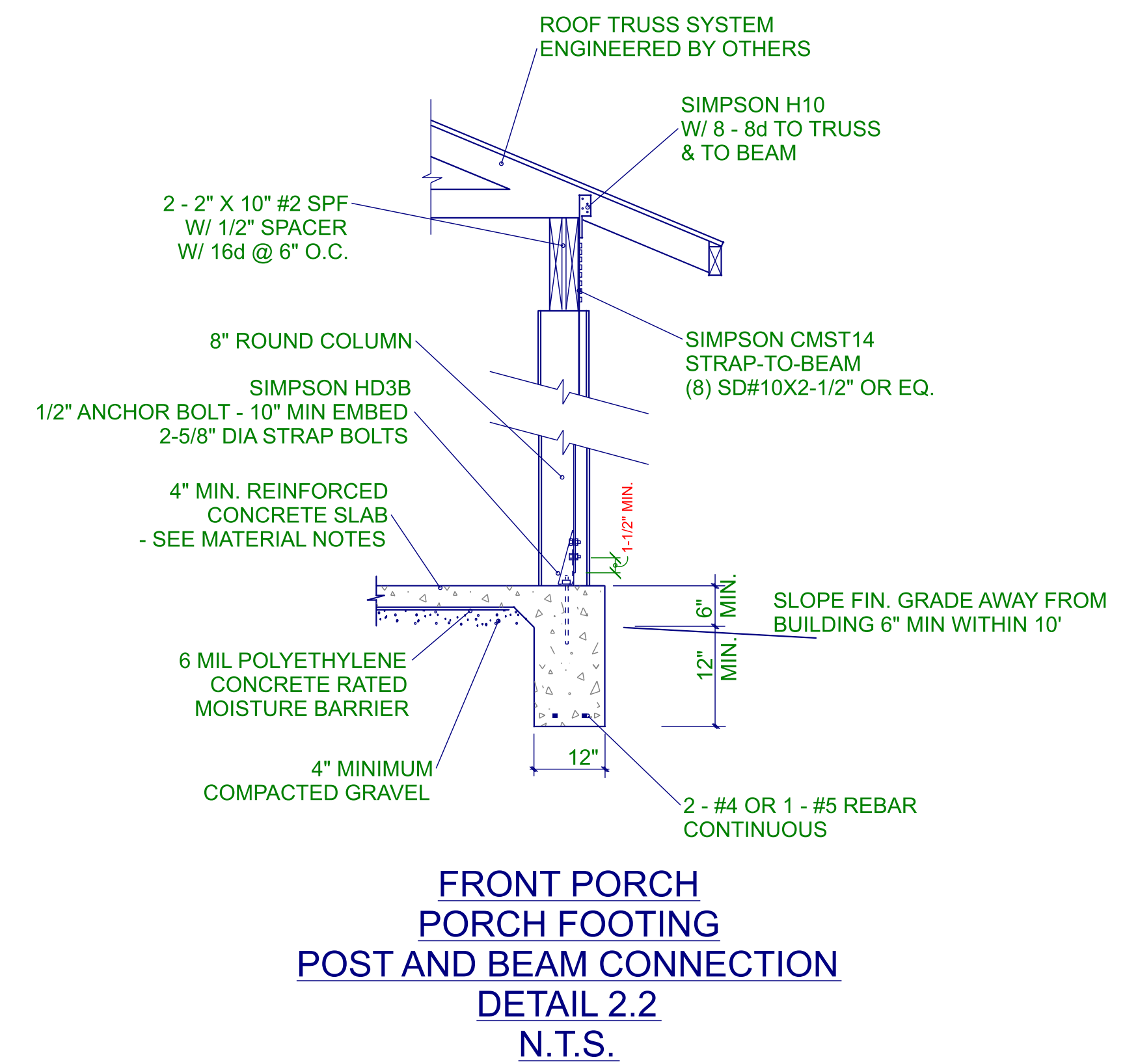
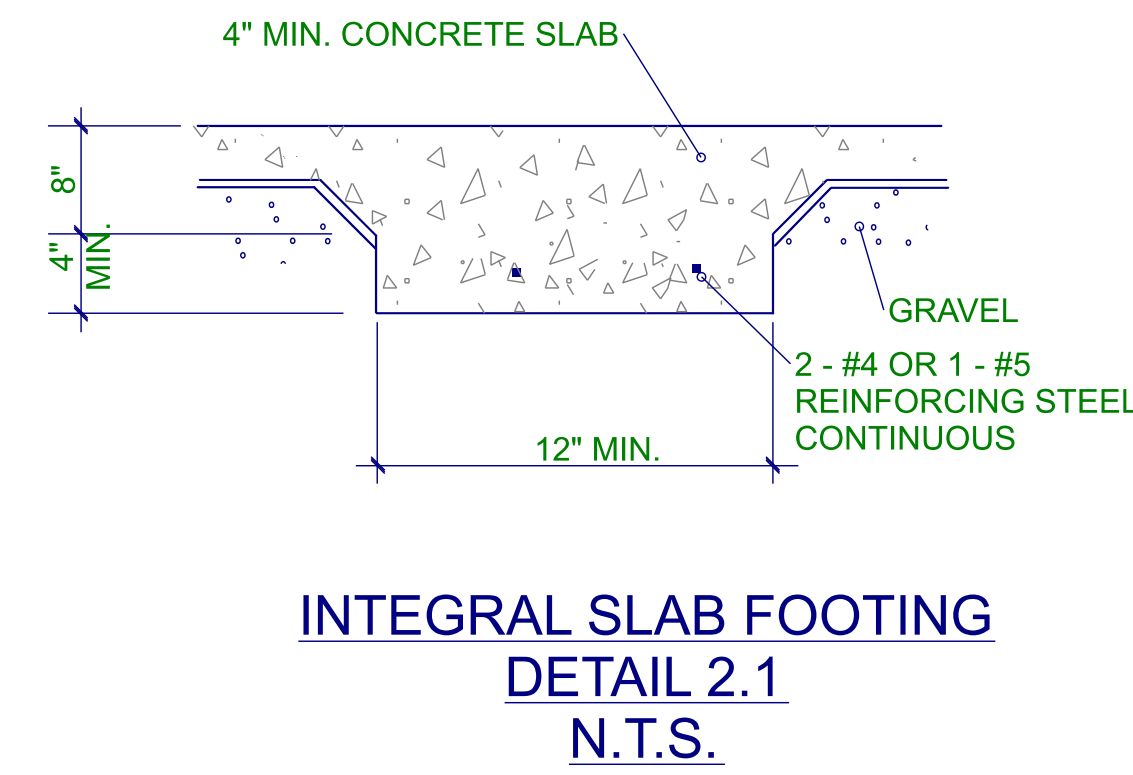
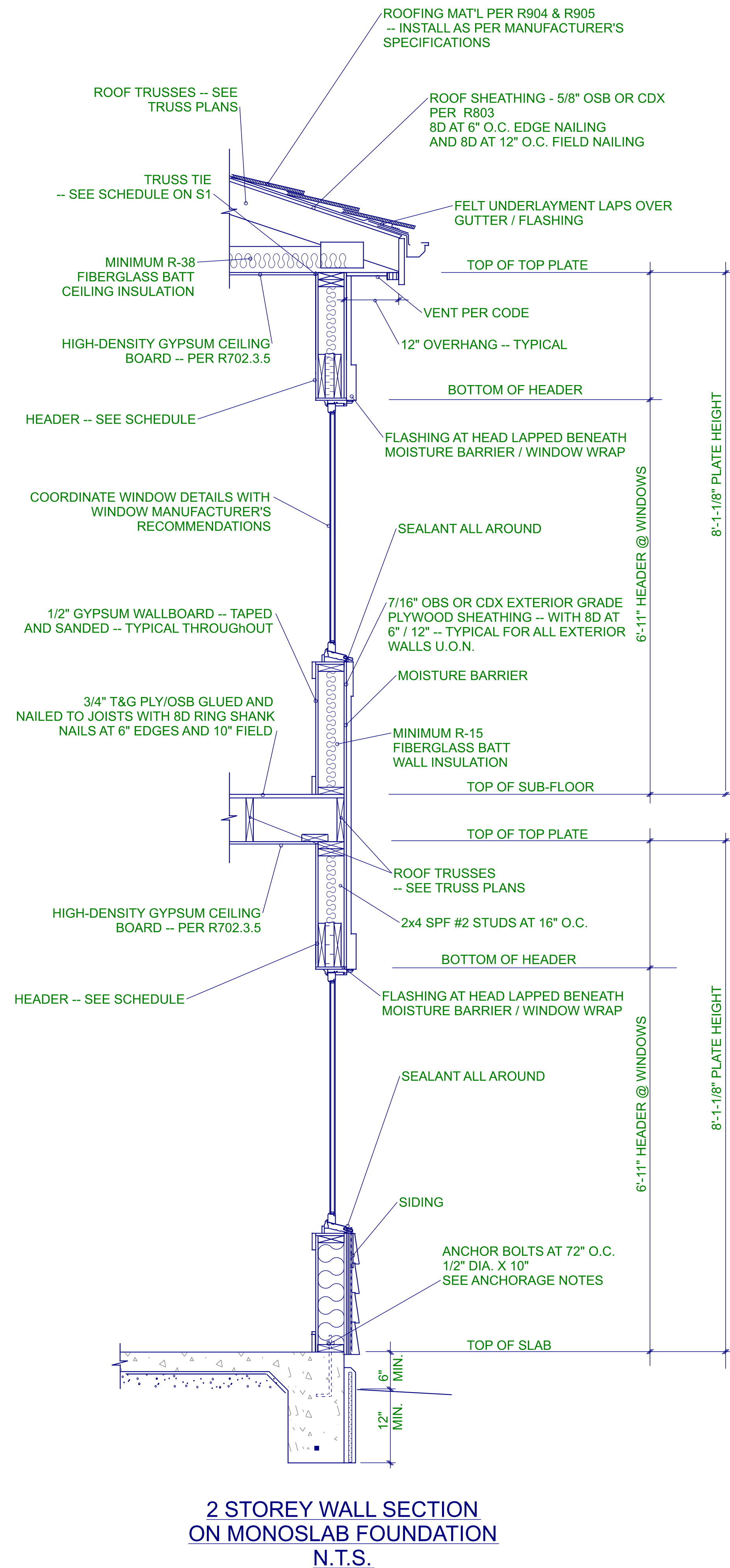

THESE PLANS, NOTES AND DETAILS ARE DESIGNED TO MEET THE 2018 NORTH CAROLINA RESIDENTIAL BUILDING CODE. THIS DETAIL SHEET IS TO BE USED ONLY IN CONJUNCTION WITH PLANS CREATED BY RED DOOR HOMES.

THESE PLANS, NOTES AND DETAILS ARE DESIGNED TO MEET THE 2018 NORTH CAROLINA RESIDENTIAL BUILDING CODE.  
THIS DETAIL SHEET IS TO BE USED ONLY IN CONJUNCTION WITH PLANS CREATED BY RED DOOR HOMES.

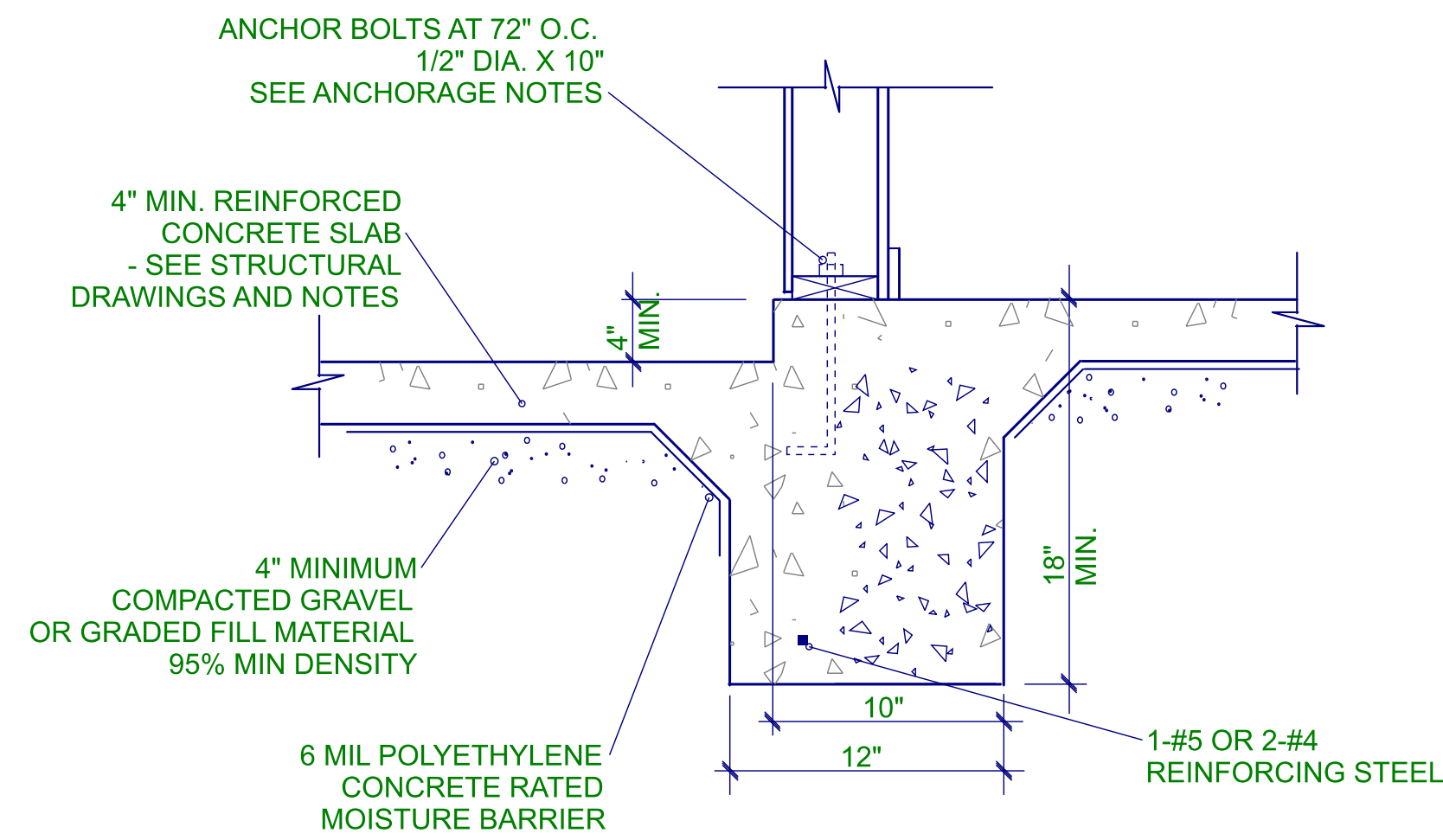
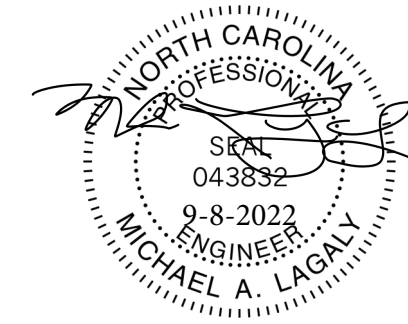

**MONOLITHIC SLAB 5" STEM WALL  
AT GARAGE INT. WALL  
DETAIL 3.1  
N.T.S.**

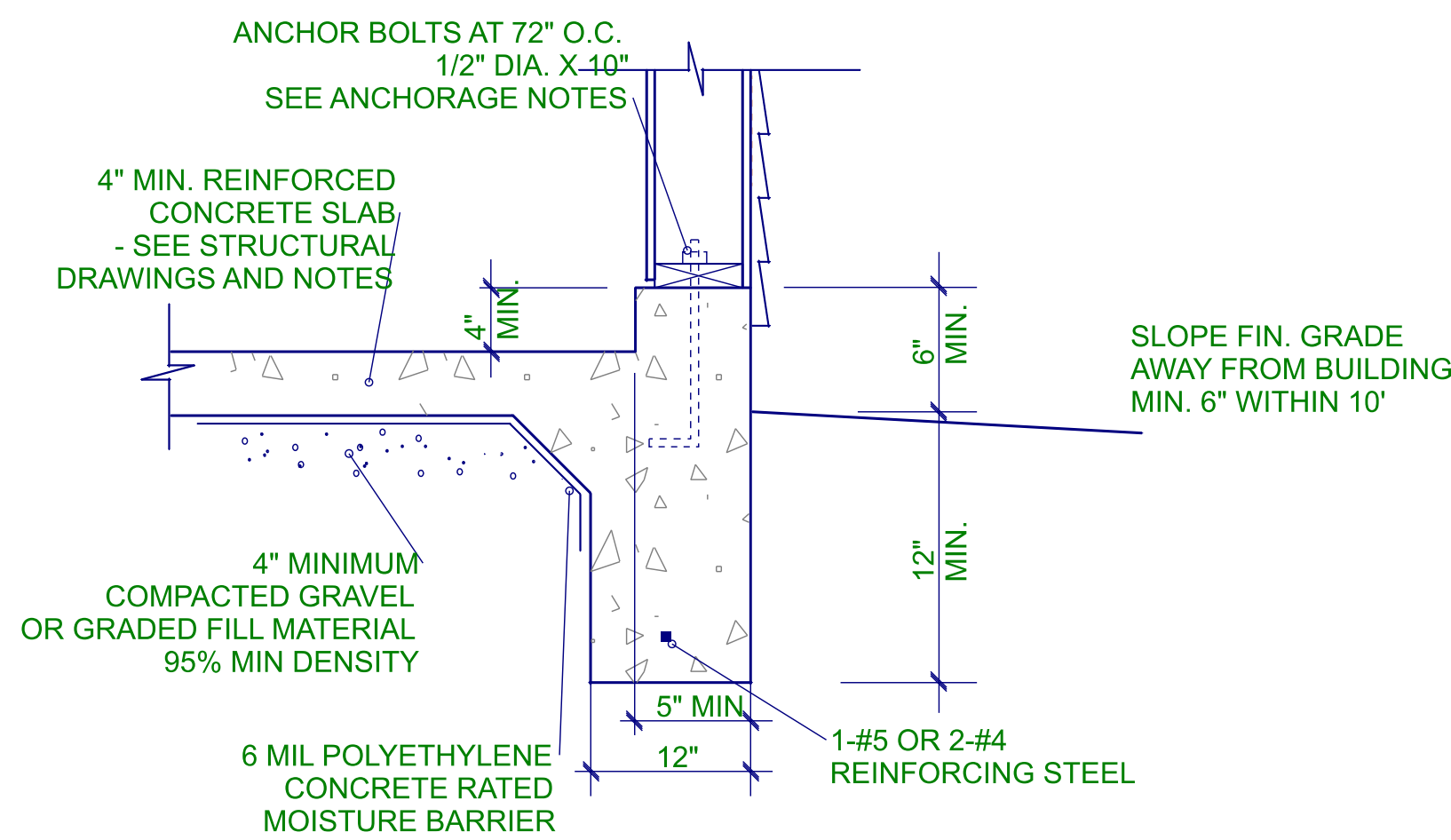

**MONOLITHIC SLAB 5" STEM WALL  
AT GARAGE EXT. WALL  
DETAIL 3.2  
N.T.S.**

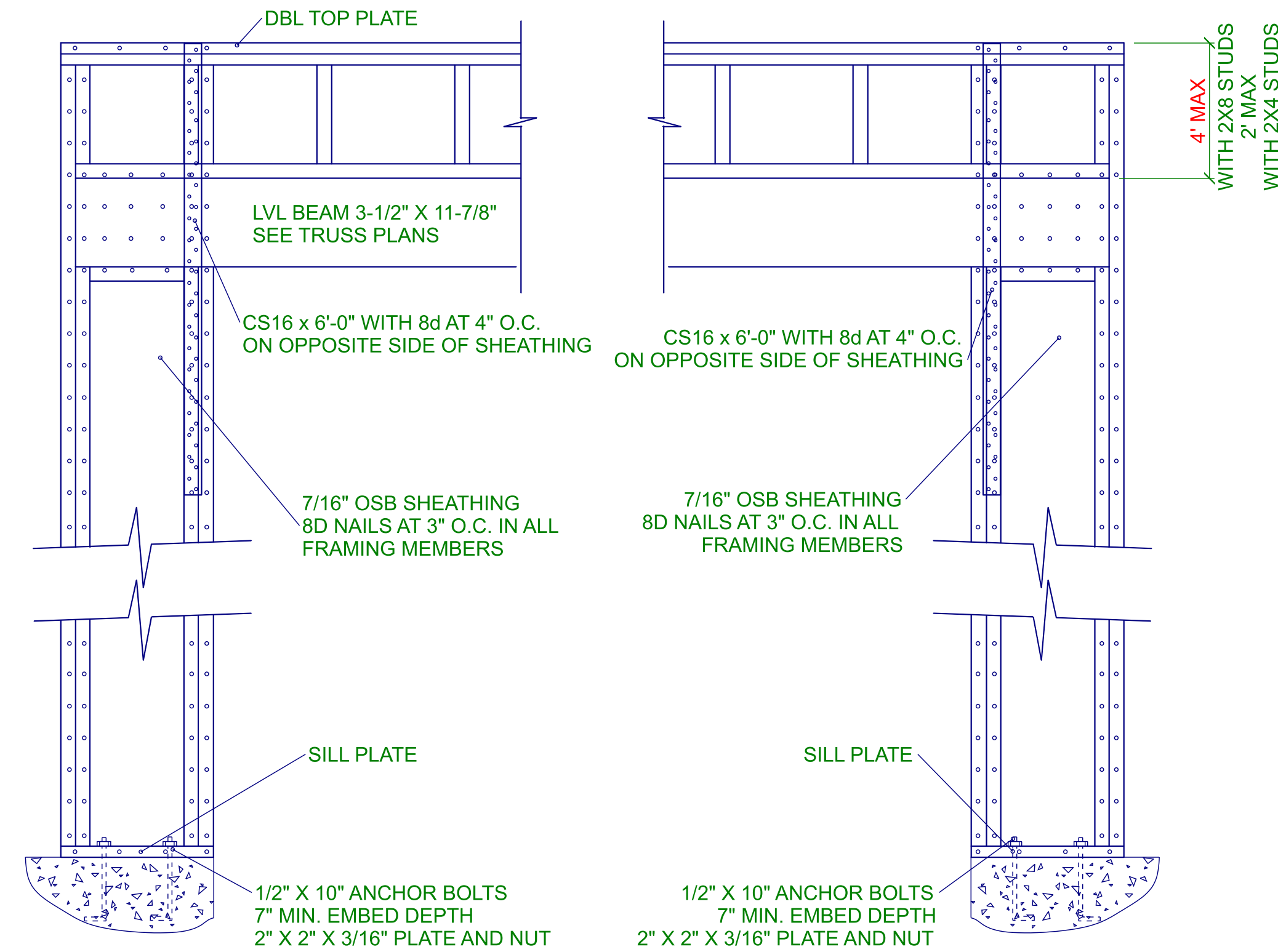

**PORTAL FRAME AT GARAGE DOOR  
PER R602.10.1  
DETAIL 3.3  
N.T.S.**

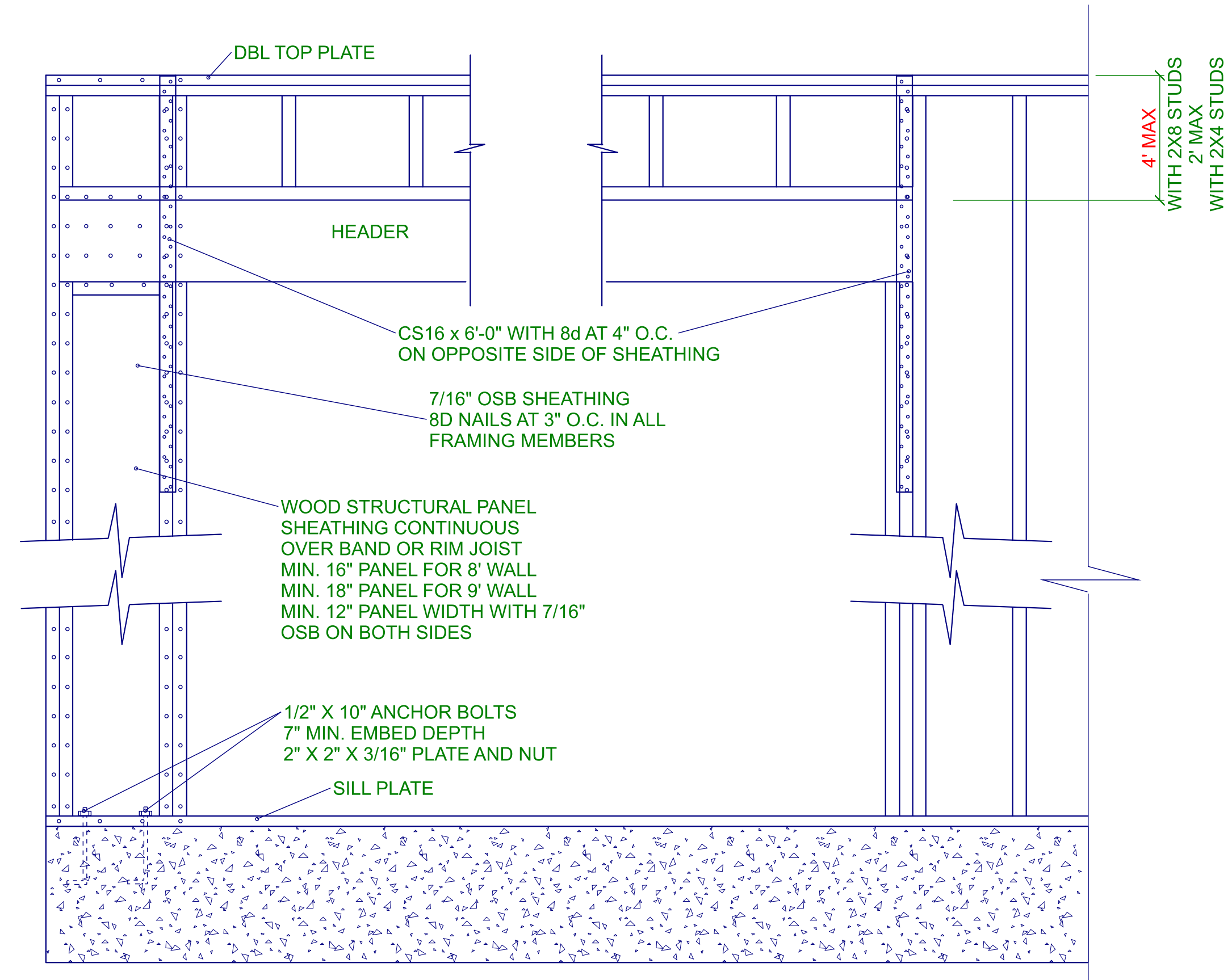

**PORTAL FRAME AT WINDOW  
DETAIL 3.4  
PER R602.10.1  
N.T.S.**

**MDL  
ENGINEERING  
SERVICES**

213 Linton Banks Pl.  
Cary, NC 27513  
(919) 999-8153

**RED DOOR HOMES**  
1209 US Business 70 West  
Clayton, NC 27520  
PROJECT: 109-22-120

DRAWN BY: ML  
DATE: SEPT 7, 2022  
FILE: SD10840  
REV: A

SCALE: 1/4 INCH = 1 FOOT

**SHEET**

**S3**



TRUSS TO WALL CONNECTIONS, IF SHOWN, ARE FOR UPLIFT ONLY AND DO NOT CONSIDER LATERAL LOADS. ALL CONNECTORS ON THIS PROJECT ARE TO BE INSTALLED PER THE CONNECTOR MANUFACTURER'S SPECIFICATIONS. ALL CONNECTORS SHOWN THAT ARE NOT "TRUSS TO TRUSS" ARE SUGGESTIONS ONLY AND ARE TO BE VERIFIED BY THE BUILDING DESIGNER OR ENGINEER OF RECORD FOR SUITABILITY TO THIS PARTICULAR PROJECT. UFP MID-ATLANTIC, LLC. ACCEPTS NO RESPONSIBILITY FOR THE SPECIFIC APPLICATION OR SUITABILITY OF ANY CONNECTOR THAT IS NOT "TRUSS TO TRUSS" AS THEY APPLY TO THIS SPECIFIC STRUCTURE.

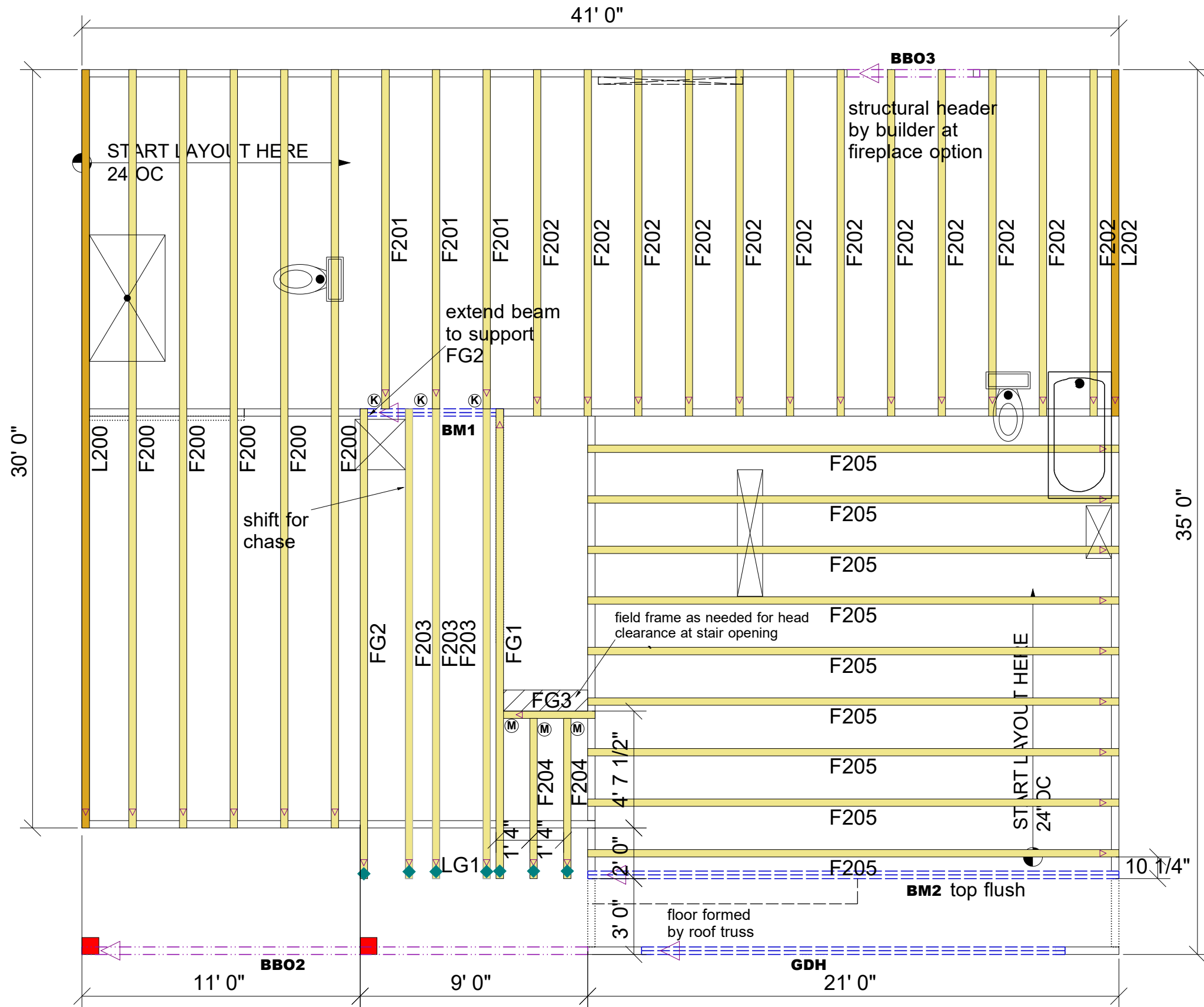

Products					
PlotID	Length	Product	Plies	Net Qty	Fab Type
BM1	6' 0"	1 3/4" x 9 1/4" 2.0E Microllam® LVL	2	2	MFD
GDH	18' 0"	1 3/4" x 11 7/8" 2.0E Microllam® LVL	2	2	MFD
BM2	22' 0"	1 3/4" x 24" 2.0E Microllam® LVL	2	2	MFD

(K)	JUS48	FACE MOUNT HANGER	3
(M)	MSH422	TOP MOUNT HANGER	3

ROOF AREA: 1896.55 RIDGE LINE: 69.83 VALLEY LINES: 32.31 HIP LINES: 0 INDICATES LEFT END OF TRUSS

Customer  
**RED DOOR HOMES**

Job Name  
**WESTOVER 2ND FL**

Quality Products for Quality Builders

Date: 4/21/22  
Scale: NTS  
Revision Date 1:  
Revision Date 2:

Drawn By: DBM  
Checked By: \*\*\*  
Drawing Number  
**72272924**



**UFP MID-ATLANTIC, LLC**  
A UFP INDUSTRIES COMPANY

BURLINGTON, NC	PHONE (800) 476-9356
CHESAPEAKE, VA	PHONE (800) 476-3190
CLINTON, NC	PHONE (810) 590-3220
CONWAY, SC	PHONE (800) 397-9572
JEFFERSON, GA	PHONE (800) 648-4038
LOCUST, NC	PHONE (704) 888-0920
LIBERTY, NC	PHONE (800) 648-4038
LOOTTEWAH, TN	PHONE (641) 497-0056
PEARISBURG, VA	PHONE (800) 397-9571

NOTES: THIS DRAWING IS THE PROPERTY OF UFP MID-ATLANTIC, LLC AND IS NOT TO BE USED FOR ANY PURPOSE DETRIMENTAL TO THE INTEREST OF UFP MID-ATLANTIC, LLC. THIS DRAWING MUST BE USED IN CONJUNCTION WITH ALL OTHER TECHNICAL DRAWINGS SUPPLIED BY UFP MID-ATLANTIC, LLC AND "BRACING WOOD TRUSSES, COMMENTARY AND RECOMMENDATIONS" AS PUBLISHED BY THE TRUSS PLATE INSTITUTE FOR INDUSTRY STANDARDS IN ERECTING TRUSSES. (TPI) IS LOCATED AT 583 D'ONOFRIO DR. SUITE 200 MADISON, WI 53719 (608) 833-5900

1. TEMPORARY BRACING TO BE INSTALLED W/T.P.I. STANDARD BCS-B1.
2. SEE ENGINEERED DRAWING FOR PERMANENT BRACING MINIMUM REQUIREMENTS.
3. FRAMER TO VERIFY ALL DIMENSIONS, DROP, & RISE LOCATIONS PRIOR TO TRUSS PLACEMENT.
4. BLDRFRAMER RESPONSIBLE FOR ADJUSTMENT OF TRUSS SPACING TO MISS PLUMBING DROPS, UNLESS NOTED OTHERWISE.
5. THIS LAYOUT IS NOT AN ENGINEERED DRAWING. THIS DRAWING WAS CREATED TO ESTABLISH TRUSS PLACEMENT ONLY. IT IS THE RESPONSIBILITY OF THE BUILDER TO PROVIDE ADEQUATE SUPPORT FOR ALL THE ELEMENTS SHOWN IN THIS DRAWING.



TRUSS TO WALL CONNECTIONS, IF SHOWN, ARE FOR UPLIFT ONLY AND DO NOT CONSIDER LATERAL LOADS. ALL CONNECTORS ON THIS PROJECT ARE TO BE INSTALLED PER THE CONNECTOR MANUFACTURER'S SPECIFICATIONS. ALL CONNECTORS SHOWN THAT ARE NOT "TRUSS TO TRUSS" ARE SUGGESTIONS ONLY AND ARE TO BE VERIFIED BY THE BUILDING DESIGNER OR ENGINEER OF RECORD FOR SUITABILITY TO THIS PARTICULAR PROJECT. UFP MID-ATLANTIC, LLC. ACCEPTS NO RESPONSIBILITY FOR THE SPECIFIC APPLICATION OR SUITABILITY OF ANY CONNECTOR THAT IS NOT "TRUSS TO TRUSS" AS THEY APPLY TO THIS SPECIFIC STRUCTURE.

(A)	HUS26	FACE MOUNT HANGER	5
(B)	JUS26	FACE MOUNT HANGER	11

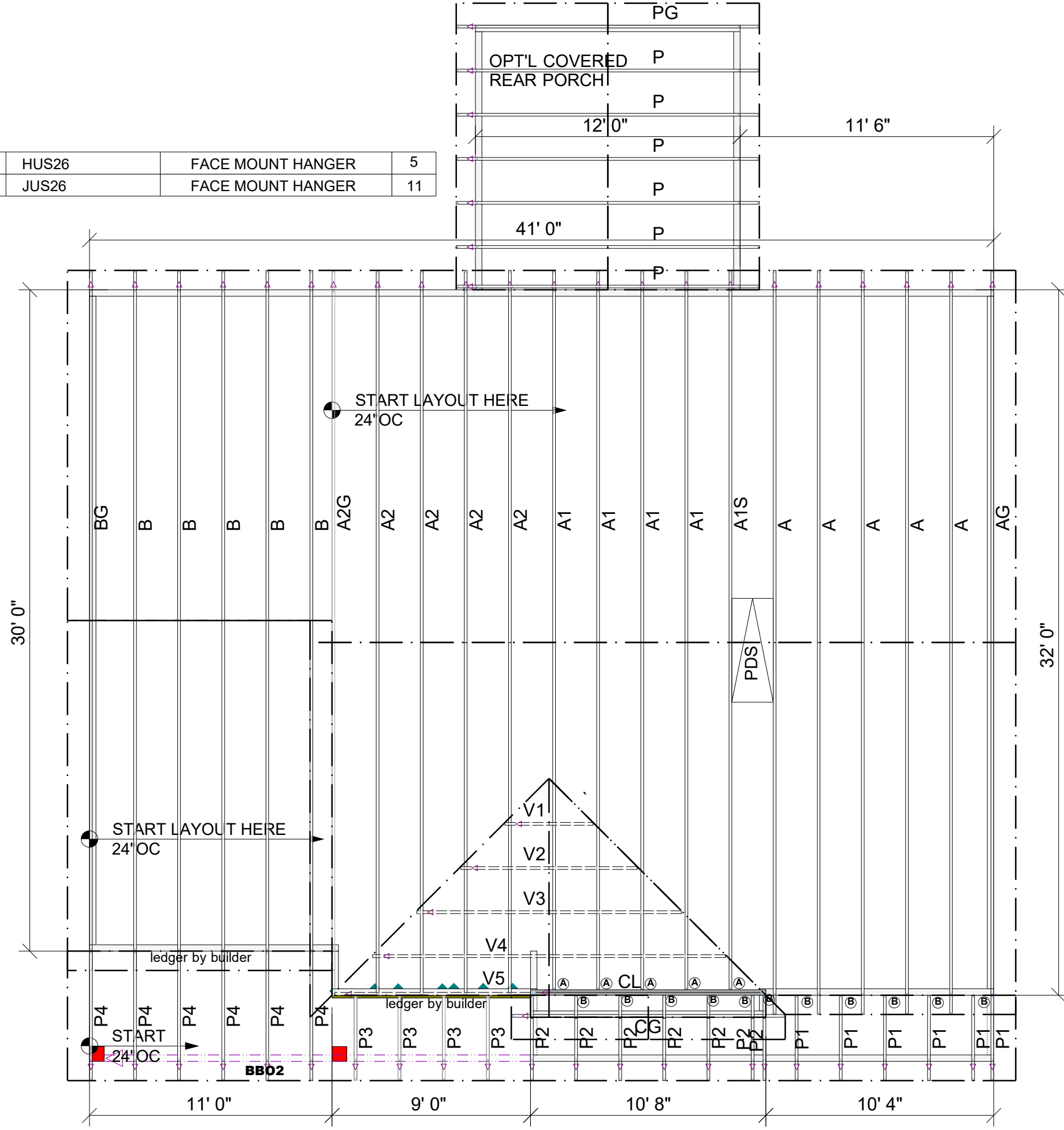

**ROOF AREA: 1968.73\_RIDGE LINE: 69.83 \_ VALLEY LINES: 32.31 \_ HIP LINES: 0 \_ HIP LINES: 0 \_** Indicates Left End of Truss

Customer  
**RED DOOR HOMES**

Job Name  
**WESTOVER W/FULL FP**

Drawn By: DBM  
Checked By: \*\*\*  
Drawing Number  
**22081080**

Date: 8/17/22  
Scale: NTS  
Revision Date 1:  
Revision Date 2:

Quality Products for Quality Builders



**UFP MID-ATLANTIC, LLC**  
A UFP INDUSTRIES COMPANY

BURLINGTON, NC	PHONE (800) 476-9356
CHESAPEAKE, VA	PHONE (800) 476-3190
CLINTON, NC	PHONE (810) 590-3220
CONWAY, SC	PHONE (800) 397-9572
JEFFERSON, GA	PHONE (800) 648-4038
LOCUST, NC	PHONE (704) 888-0920
LIBERTY, NC	PHONE (800) 648-4038
OOLTEWAH, TN	PHONE (644) 497-0056
PEARISBURG, VA	PHONE (800) 397-9571

NOTES: THIS DRAWING IS THE PROPERTY OF UFP MID-ATLANTIC, LLC AND IS NOT TO BE USED FOR ANY PURPOSE DETRIMENTAL TO THE INTEREST OF UFP MID-ATLANTIC, LLC. THIS DRAWING MUST BE USED IN CONJUNCTION WITH ALL OTHER TECHNICAL DRAWINGS SUPPLIED BY UFP MID-ATLANTIC, LLC AND "BRACING WOOD TRUSS, COMMENTARY AND RECOMMENDATIONS" AS PUBLISHED BY THE TRUSS PLATE INSTITUTE FOR INDUSTRY STANDARDS IN ERECTING TRUSSES. (TFI) IS LOCATED AT 583 D'ONOFRIO DR. SUITE 200 MADISON, WI 53719 (608) 833-5900

1. TEMPORARY BRACING TO BE INSTALLED w/T.P.I. STANDARD BCS-B1.
2. SEE ENGINEERED DRAWING FOR PERMANENT BRACING MINIMUM REQUIREMENTS.
3. FRAMER TO VERIFY ALL DIMENSIONS, DROP, & RISE LOCATIONS PRIOR TO TRUSS PLACEMENT.
4. BLDR/FRAMER RESPONSIBLE FOR ADJUSTMENT OF TRUSS SPACING TO MISS PLUMBING DROPS, UNLESS NOTED OTHERWISE.
5. THIS LAYOUT IS NOT AN ENGINEERED DRAWING. THIS DRAWING WAS CREATED TO ESTABLISH TRUSS PLACEMENT ONLY. IT IS THE RESPONSIBILITY OF THE BUILDER TO PROVIDE ADEQUATE SUPPORT FOR ALL THE ELEMENTS SHOWN IN THIS DRAWING.