

- LEGEND**
- Surveied Property Line
 - Right-of-Way Line
 - Easement Line
 - Property Line - Not Surveied
 - EIP - ● - Existing Iron Pipe
 - ISS - ○ - Iron Stake Set
 - EIS - ● - Existing Iron Stake

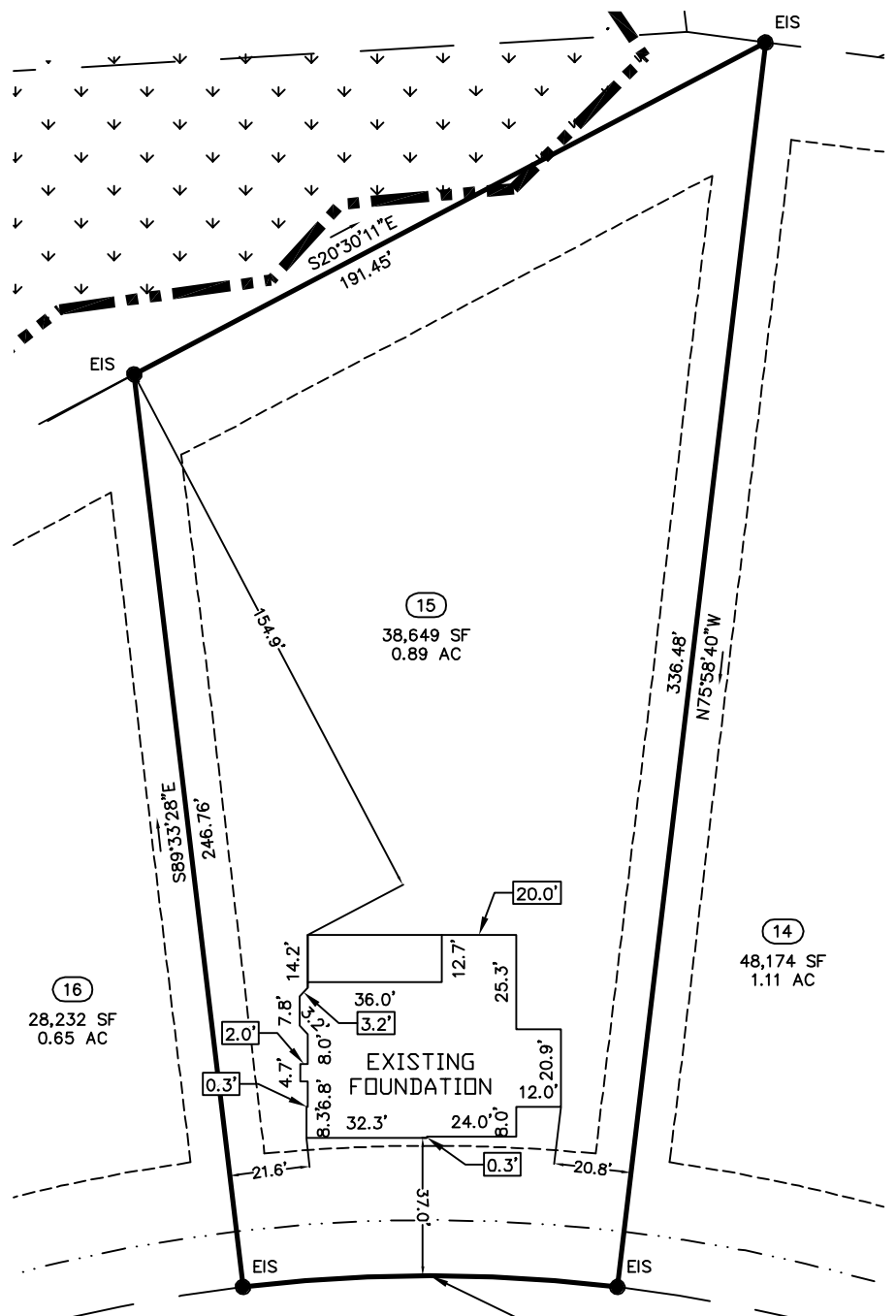

FOUNDATION

PROPERTY OF: PRECISION CUSTOM HOMES, LLC
 ADDRESS: EDES COURT
 COUNTY: HARNETT
 DATE: September 22, 2022
 SCALE: 1" = 50'
 SUBDIVISION: LIBERTY MEADOWS SUBDIVISION

EDES COURT
 50' R/W (PUBLIC & UTILITY ACCESS)
 $L=100.73', R=425.00'$
 $\Delta=13^{\circ}34'48''$
 $N07^{\circ}13'56''E C=100.50'$

PLAT BOOK 2022, PAGE 341

This map is not for recordation and can not be used for conveyances.

Averette Engineering Co., P.A.
 Established 1970
 CIVIL ENGINEERING
 LAND SURVEYING
 PLANNING

Address: 712 E. Lake Ridge Road
 Raeford, NC 28376
 Phone: (910) 488-5656
 Fax: (910) 488-0181
 License: C-0146
 Web: www.averette-eng.com

Michael D. Averette
 MICHAEL D. AVERETTE L-3352
 Professional Land Surveyor
 September 22, 2022
 Date
 (Liberty Meadows-15-FD)

