

A. A. Takla Engineering, PLLC

NC Firm License # P-1446
Consulting | Design | Efficiency
718 Arnette Ave. Durham, NC 27701

Andy A. Takla, PE
AndyTakla@TaklaEngr.com
NC PE License # 050695

Project: 146 Emma McLeod lane
Location: Dunn, NC
Company: STE General Contractors
Care Of: Shane McLeod
Subject: Footing Sizes Verified
Job Number: 993-23

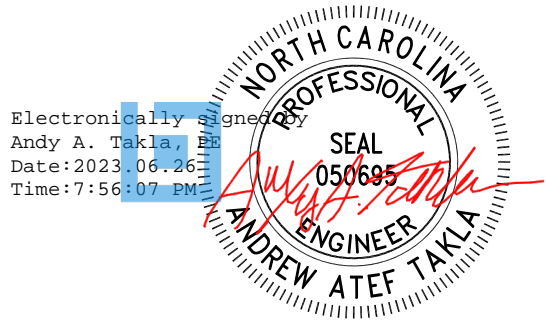

As requested, Andy Takla, PE prepared this report on June 26th, 2023 to provide formal documentation of the following footing sizes to verify adequacy in size:

- 1) For side loaded garage (in-lieu of per plans front loaded) the as-built:
 - A) 48"x48"x12" footing at the front end of the garage door header.
 - B) 36"x36"x12" footing at the rear end of the garage door header.

- 2) At each front corner of the rear porch (under ends of girder roof trusses).
 - A) Each end may be supported by 36"x36"x12" footings

Limitations of Inspection: Services provided are in accordance with the standard of practice for structural engineering, the North Carolina Residential Code (2018 edition) and within the limits imposed by scope, schedule and budget. The determinations contained in this report are based on conditions observed at the time of the evaluation. No guarantees or warranties, expressed or implied, under this agreement or otherwise, shall be construed in connection with services provided. Sequencing, shoring, means and methods of construction are considered beyond the scope of this report. All information used to form decisions and recommendations provided to engineer are taken as truthful. A.A. Takla Engineering assumes no responsibility for untruthful statements provided by any party. Lastly, while every effort has been made to ensure accuracy in the preparation of this document, the maker cannot guarantee against human error nor evaluations of structural elements which are concealed from visual inspection.

