

LEGEND

- AC=AIR CONDITIONING UNIT
- BOC=BACK OF CURB
- DW=CONC DRIVEWAY
- EB=ELECTRIC BOX
- EOP=EDGE OF PAVEMENT
- P=PATIO
- PO=PORCH
- SCO=CLEANOUT
- SW=SIDEWALK
- TP=TELEPHONE PEDESTAL
- WM=WATER METER
- ⊙ EIS=EXISTING IRON STAKE
- ⊙ EIP=EXISTING IRON PIPE
- ⊙ NAIL SET



THIS EXHIBIT MAP IS OF AN EXISTING PARCEL OR PARCELS OF LAND AND DOES NOT CREATE A NEW STREET OR CHANGE AN EXISTING STREET.

DB FLOYD, PLS L-3640 DATE

THIS MAP IS ONLY INTENDED FOR THE PARTIES AND PURPOSES SHOWN. THIS MAP IS NOT FOR RECORDATION. NO TITLE REPORT PROVIDED.

VICINITY MAP (NTS)

PER RA-30 ZONING

SETBACKS

- FRONT 35'
- SIDE 10'
- REAR 25'
- SIDE STREET 20'

IMPERVIOUS AREA

- HOUSE 1,436 SQ.FT.
- DRIVE/WALK 1,794 SQ.FT.
- DECK 120 SQ.FT.

TOTAL 3,350 SQ.FT.

GENERAL NOTES:

1. ALL DISTANCES ARE HORIZONTAL GROUND DISTANCES IN U.S. SURVEY FEET UNLESS OTHERWISE NOTED.
2. AREAS SHOWN HEREON WERE COMPUTED USING THE COORDINATE METHOD.
3. LINES NOT SURVEYED ARE SHOWN AS DASHED LINES FROM INFORMATION REFERENCED ON THE FACE OF THIS SURVEY.
4. PROPERTY MAY BE SUBJECT TO ANY/ALL EASEMENTS AND RESTRICTIONS OF RECORD. THIS SURVEY IS A CORRECT REPRESENTATION OF THE LAND PLATTED AND OR DEEDED AND HAS BEEN PREPARED WITHOUT THE BENEFIT OF A TITLE REPORT. A NORTH CAROLINA LICENSED ATTORNEY-AT-LAW SHOULD BE CONSULTED REGARDING CORRECT OWNERSHIP, WIDTH AND LOCATION OF EASEMENTS, AND OTHER TITLE QUESTIONS REVEALED BY TITLE EXAMINATION.
5. THIS MAP MAY NOT BE A CERTIFIED SURVEY AND HAS NOT BEEN REVIEWED BY A LOCAL GOVERNMENT AGENCY FOR COMPLIANCE WITH ANY APPLICABLE LAND DEVELOPMENT REGULATIONS AND HAS NOT BEEN REVIEWED FOR COMPLIANCE WITH RECORDING REQUIREMENTS FOR PLATS.
6. DRIVEWAY IMPERVIOUS CALCULATION SHOWN HEREON CALCULATED TO THE FRONT PROPERTY LINE/RIGHT-OF-WAY.

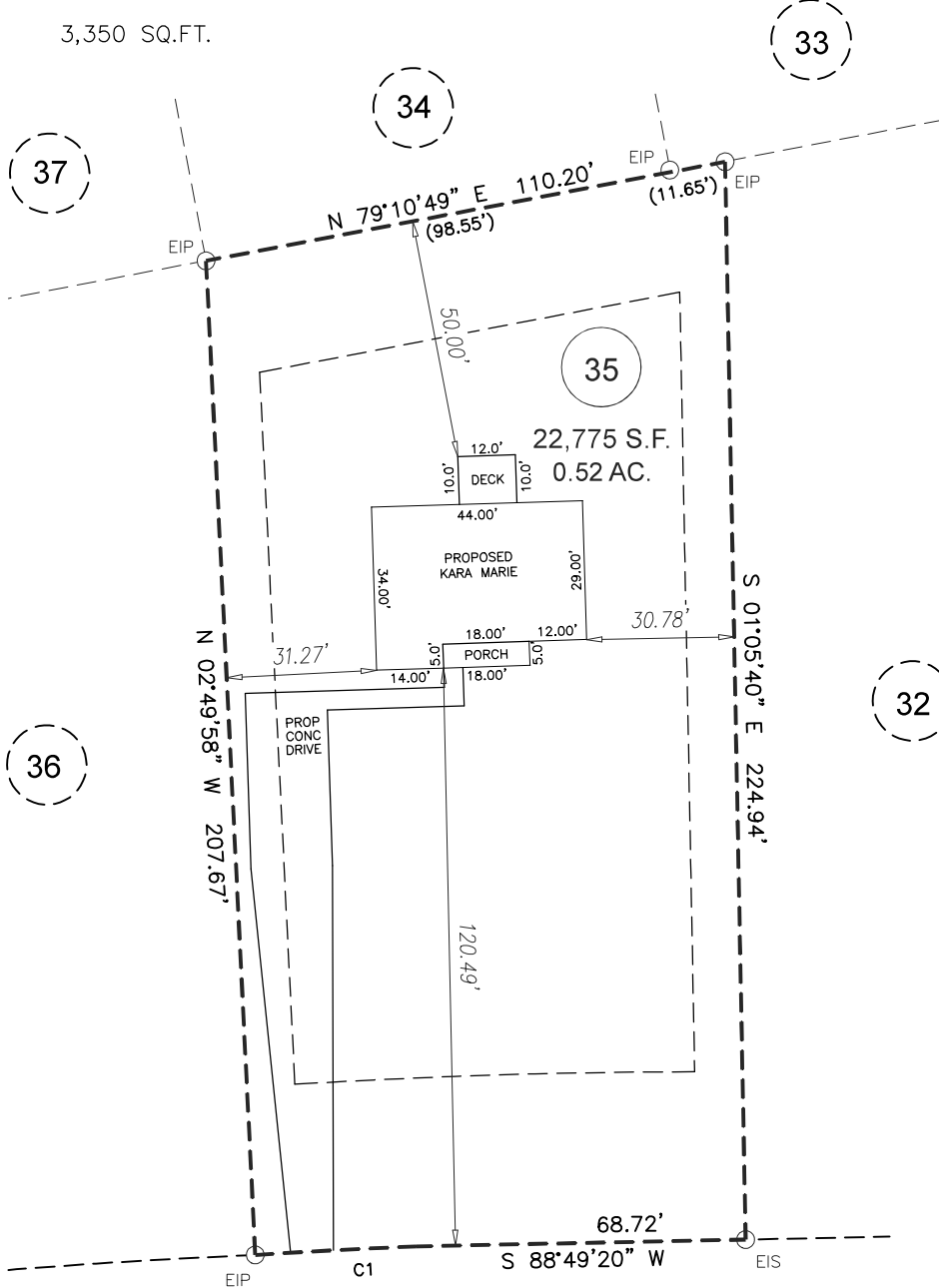

N A T C H E Z T R A C E
60' R/W

GRAPHIC SCALE



1 inch = 40 ft.

REVISION: MOVED DRIVEWAY TO THE LEFT SIDE OF LOT 8/26/22 JER
REVISION: MOVE BACK 7/14/22 NMF

**P R E L I M I N A R Y
P L O T P L A N**

C1 R=1372.69' A=33.62' S 86°56'24" W 33.62'

ECLS

| | |
|-----------|------------------------|
| PROJECT: | ECLS 22-024 CAPT. LAND |
| DRAWN BY: | NMF |
| SCALE: | 1"=40' |
| DATE: | 07-13-2022 |

FOR
JDM VENTURES USA
398 NATCHEZ TRACE
LOT 35 BLK 4 CAPTAIN'S LANDING SUBDIVISION
BUCKHORN TWP., HARNETT CO., NC
MB. 21 PG. 52



ECLS
GLOBAL, INC.
U.S. VETERAN-OWNED
19 N MCKINLEY ST
COATS, NC 27521
910.897.3257 ECLSGLOBALINC.COM
910.897.2329 (FAX) CO#C-4175