

I, MICHAEL P. GRIFFIN, certify that under my direction and supervision this map was drawn from an actual field survey; that the error of closure of the survey as calculated by coordinates is 1: 10,000+; that the area shown hereon was calculated by coordinates.

Witness my hand and seal this day of MONTH 2022.

BM 2022 PGS 156-162
HARNETT CO. REGISTRY

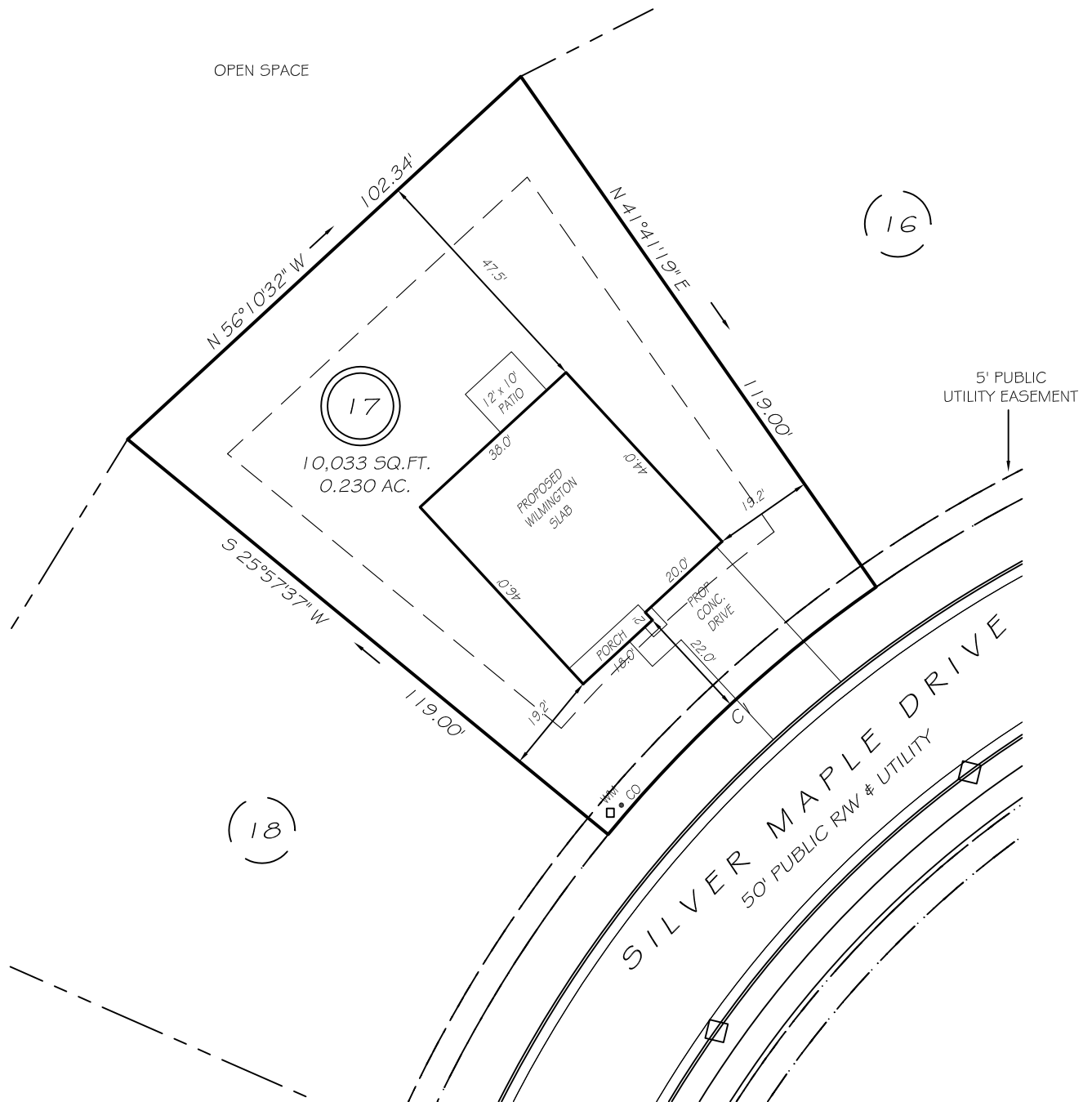

IMPERVIOUS AREAS

| | |
|---------------|---------------------|
| HOUSE | 1708 SQ. FT. |
| DRIVE & WALKS | 448 SQ. FT. |
| PATIO | 120 SQ. FT. |
| TOTAL | 2276 SQ. FT. |
| ALLOWED | 3000 SQ. FT. |

SETBACKS

| | |
|-------------|-----|
| FRONT | 20' |
| REAR | 15' |
| SIDE | 10' |
| CORNER SIDE | 15' |

CI R=255.00' L=70.00' 556°10'32"E 69.78'

P R E L I M I N A R Y
NOT FOR RECORDATION,
SALES OR CONVEYANCE

LEGEND

| | | | |
|-----|---------------------|-----|--------------------|
| EIP | EXISTING IRON PIPE | FES | FLARED END SECTION |
| IPS | IRON PIPE SET | WM | WATER METER |
| R/W | RIGHT OF WAY | CO | CLEAN OUT |
| N/F | NOW OR FORMERLY | FH | FIRE HYDRANT |
| EIS | EXISTING IRON STAKE | CB | CATCH BASIN |

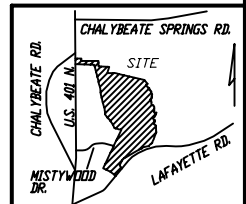

GRIFFIN LAND SURVEYING, INC.

P. O. BOX 148
FUQUAY-VARINA, NC 27526
(919) - 567 - 1963

PLOT PLAN
FOR

D. R. HORTON

WOODGROVE

LOT 17

SILVER MAPLE DRIVE

NORTH CAROLINA

HARNETT CO. HECTOR'S CREEK TWSHP

DRAWN BY NMF

DATE 5/13/22

CHECKED BY MPG

SCALE 1" = 30'