

I, MICHAEL P. GRIFFIN, certify that under my direction and supervision this map was drawn from an actual field survey; that the error of closure of the survey as calculated by coordinates is 1: 10,000+; that the area shown hereon was calculated by coordinates.

Witness my hand and seal this 31ST day of OCTOBER 2022.

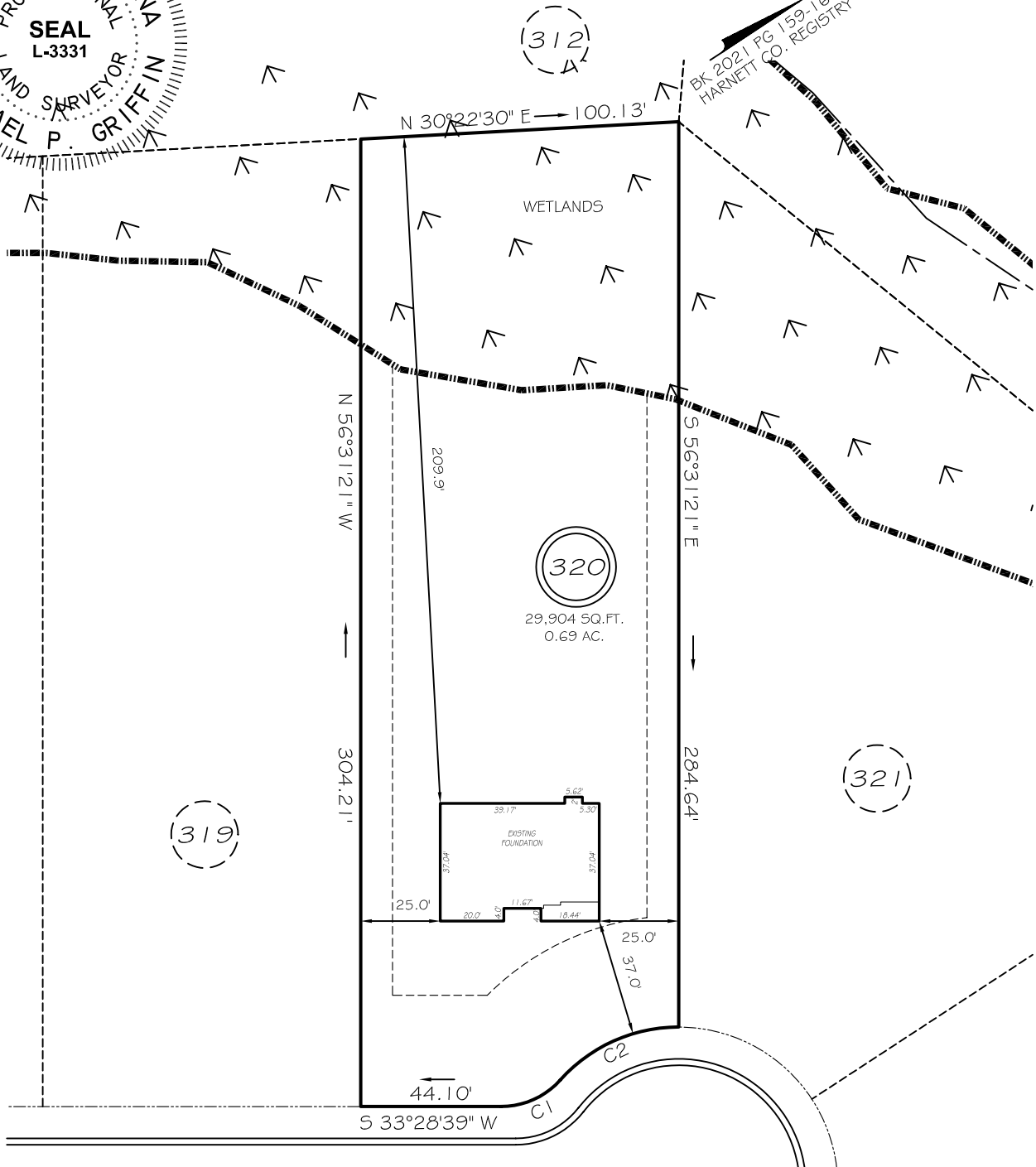

KINGWOOD COURT
 C1 R=25.00' L=21.03' 509°22'57"W 20.41' 50' RAW (PRIVATE & UTILITY ACCESS)
 C2 R=50.00' L=42.05' 509°22'57"W 40.82'

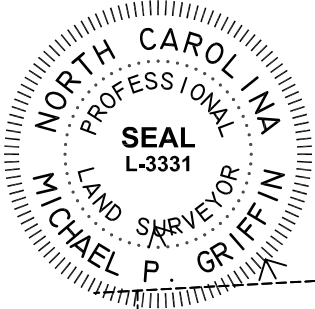
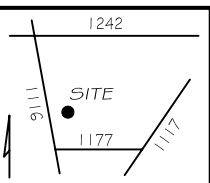

LEGEND

- | | | | |
|-----|---------------------|-----|--------------------|
| EIP | EXISTING IRON PIPE | FES | FLARED END SECTION |
| IPS | IRON PIPE SET | WM | WATER METER |
| R/W | RIGHT OF WAY | CO | CLEAN OUT |
| N/F | NOW OR FORMERLY | FH | FIRE HYDRANT |
| EIS | EXISTING IRON STAKE | CB | CATCH BASIN |

THIS PROPERTY IS NOT LOCATED IN THE 100 YEAR FLOOD ZONE.

SETBACKS

FRONT	35'
REAR	25'
SIDE	10'
CORNER	20'

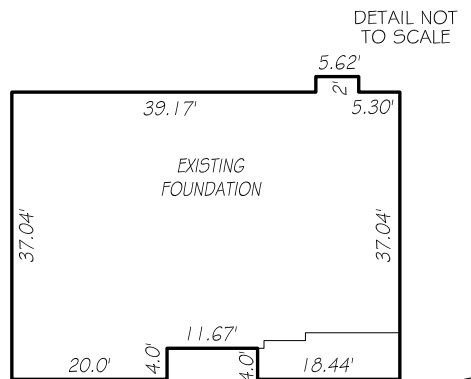

GRIFFIN LAND SURVEYING, INC.

P.O. BOX 148
 FUQUAY-VARINA, NC 27526
 (919) - 567-1963

DRAWN BY **KDF**

DATE **10/31/22**

CHECKED BY **MPG**

SCALE **1" = 50'**

FOUNDATION SURVEY
 FOR
H & H HOMES

OAKMONT
LOT 320
 KINGWOOD COURT
 NORTH CAROLINA
 HARNETT COUNTY BARBECUE TOWNSHIP