

I, MICHAEL P. GRIFFIN, certify that under my direction and supervision this map was drawn from an actual field survey; that the error of closure of the survey as calculated by coordinates is 1: 10,000+; that the area shown hereon was calculated by coordinates.

Witness my hand and seal this day of MONTH 2022.

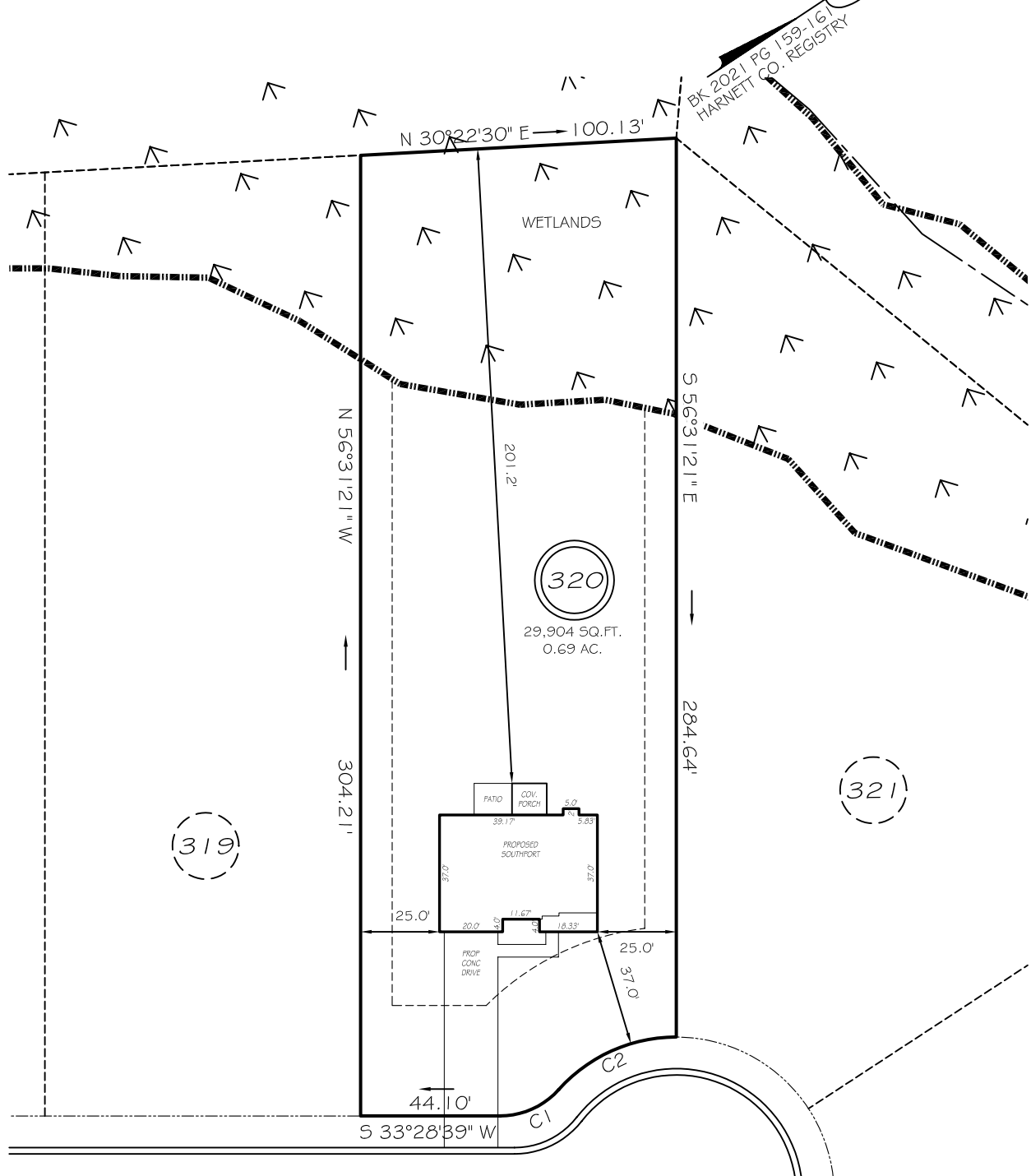

BK 2021 PG 159-161
HARNETT CO. REGISTRY

(319)

(321)

KINGWOOD COURT

C1 R=25.00' L=21.03' S09°22'57"W 20.41' 50' RW (PRIVATE & UTILITY ACCESS)
C2 R=50.00' L=42.05' S09°22'57"W 40.82'

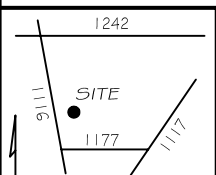

LEGEND

- | | | | |
|-----|---------------------|-----|--------------------|
| EIP | EXISTING IRON PIPE | FES | FLARED END SECTION |
| IPS | IRON PIPE SET | WM | WATER METER |
| R/W | RIGHT OF WAY | CO | CLEAN OUT |
| N/F | NOW OR FORMERLY | FH | FIRE HYDRANT |
| EIS | EXISTING IRON STAKE | CB | CATCH BASIN |

PRELIMINARY
NOT FOR RECORDATION,
SALES OR CONVEYANCE

SETBACKS

| | |
|--------|-----|
| FRONT | 35' |
| REAR | 25' |
| SIDE | 10' |
| CORNER | 20' |

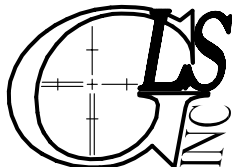
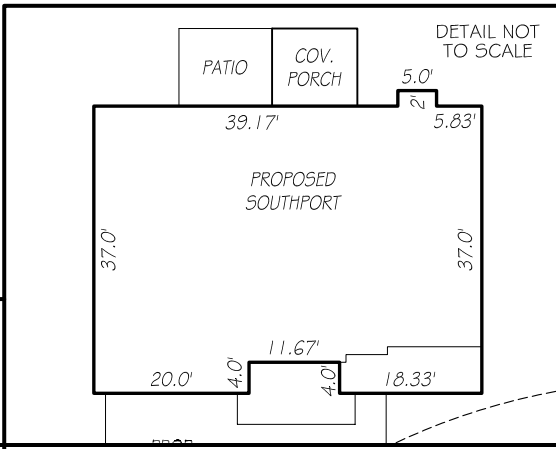

GRIFFIN LAND SURVEYING, INC.

P.O. BOX 148
FUQUAY-VARINA, NC 27526
(919) - 567-1963

PLOT PLAN FOR H & H HOMES

OAKMONT LOT 320
KINGWOOD COURT
NORTH CAROLINA
HARNETT COUNTY BARBECUE TOWNSHIP

DRAWN BY **KDF**

DATE **6/13/22**

CHECKED BY **MPG**

SCALE **1" = 30'**